THE WEATHER

Fair tonight and Sunday; lower temperature tonight; fresh north and northeast winds.

THE LOWELL SUN

7 O'CLOCK

ESTABLISHED 1878 | LOWELL, MASS., SATURDAY JUNE 4 1921 | 14 PAGES TWO CENTS

HUNDREDS PERISH IN FLOODS

Incorrect Signatures on Initiative Petitions

Heavy Death Toll and Enormous Property Loss Caused By Floods in Colorado

MANY TOWNS ARE INUNDATED

First Despatch From Isolated Pueblo Reports Hundreds of Lives Lost

Continued Heavy Rains Give Little Hope of Relief—Loss Reaches Millions

Dams Break, Trapping Many People — Bridges Washed Away

DENVER, Colo., June 4.—The first information that there had been loss of life at Pueblo, in the flood there was received today. One report from railroad sources said there had been considerable loss of life and property while a telegram to the Denver Times contained a statement that "hundreds of lives have been lost." The Times announced it could not verify the report.

The despatch to the Times said the deaths occurred in the Grove district, populated by foreigners.

Residents of the quarter had been warned that the flood was coming but did not leave their small frame and adobe houses in time to avoid the onrushing waters, the dispatch said.

Newspapermen in Denver who were familiar with the location of the district were skeptical about such a heavy loss of life. They pointed out there were many high hills near the quarter on which the people might take refuge.

Pueblo is without electric light, power and water pressure, according to reports that reached the Denver office of the Western Union Telegraph Co. Other reports said fires started by lightning were burning in various parts of the city and could not be extinguished owing to the lack of water pressure.

Heavy Rains Continue

DENVER, Colo., June 4.—Continued

Continued to Page Two

BREAKING AND ENTERING

Four Young Men Hailing from Boston Are Held in $1000 Each

Charged with two counts of attempted breaking and entering in the night time, and with one count of drunkenness, William B. McCarthy, George L. McDonald, William F. Hainsworth, and Edward F. Waters were held in bonds of $1000 each by Judge

Continued to Page Two

LOWELL INSTITUTION FOR SAVINGS
1829 - 1921
INTEREST BEGINS JUNE 4
18 SHATTUCK ST.

WAS KILLED IN AUTO ACCIDENT

Senior at Textile School Victim of Accident at Silver Lake

Driver of Car, Another Student, Held in $1000 for Reckless Driving

Other Occupants of Car That Sideswiped Big Truck Escaped Injury

An automobile accident resulting in the death of Theodore Boylston, a senior at the Lowell Textile school and residing in Mt. Washington street, this city, occurred on the Woburn road, near Silver Lake, shortly after 9 o'clock, last evening. Boylston was removed immediately after the accident to the Choate hospital in Woburn, where he died early this morning.

Walter Doane, a freshman at the

THEODORE BOYLSTON

Lowell Textile school, and driver of the automobile, was before the Woburn police court this morning on charges of recklessly operating an automobile, and was held in bonds of $1000 for a hearing June 10.

The machine, which sideswiped a motor truck, belonged to a Mrs. Pickering of Butterfield street, this city. Boylston, the victim in the tragedy, made his home at Milton. When the crash came last evening, he received a fractured skull and left arm, a broken nose, numerous scalp wounds, and other injuries of the head and face.

Doane was taken into custody, and held for a hearing this morning. Two young girls, whose names he is said to have refused to divulge, were freed. It was later learned that one of the young women was Miss Pickering, daughter of the owner of the car, and the other, Miss Senior, a friend of Miss Pickering. The truck sideswiped by the auto was driven by John P. O'Riley of 77 Mystic street, Arlington.

Continued to Page Two

NEW YORK CLEARINGS

NEW YORK, June 4.—Exchanges, $677,760,223; balances, $54,653,013. Weekly: Exchanges, $3,505,907,365; balances, $238,490,395.

CRACKED 60 SAFES IN N. Y.

Young Man Confesses to Police—Some Safes Were as Easy as Soap Boxes

Often Left Note of Rebuke When Contents Were Not Satisfactory

NEW YORK, June 4.—Francis Harmon, 23 years old, was held in $2500 bail today after police said he had confessed to cracking 60 safes in New York's financial district.

The police said a drill and a hammer were the only tools he used, and his custom was to leave a note of rebuke to the proprietors when

Continued to Page Six

EMBEZZLEMENT CHARGED

Lawrence P. O. Clerk, Brought to Boston From New York, Held in $10,000

BOSTON, June 4.—Barron M. Caffrey, a clerk in the postoffice at Lawrence, was brought here today from New York to answer to a charge of embezzlement of $30,000. The money was alleged to have been contained in a registered package mailed by the Bay State National bank of Lawrence, and addressed to the First National bank of Boston.

Caffrey pleaded not guilty when arraigned before United States Commissioner Hayes and was held under $10,000 for a hearing, June 8.

The money, all in twenty dollar bills, was mailed on the night of January 12. During an investigation, Caffrey disappeared. Suspicion had been directed to him, it was said, but before leaving he disclaimed knowledge of the package. After missing Caffrey several times during recent weeks, officials located him yesterday in New York. According to the of-

Continued to Page 6

FOR SALE

An automobile accessory store, located in center of business section. All modern equipment and complete line of accessories. Local agent for high grade tires.

WRITE G-8, SUN OFFICE

Lady Cashier
WANTED FOR SUMMER PARK
Address G-11, Sun Office

Safe Deposit Boxes
For rent at $5 per year
MERRIMACK RIVER SAVINGS BANK
228 Central St.

DO NOT KNOW VOTING NAMES

Many Citizens Attach Incorrect Signatures to Commerce Chamber's Petitions

Possibility of Mix-up Over Handling the Measure at City Hall

That a large portion of the citizens do not know their own official names—if they may be called such—as they are recorded on the voting lists in city hall is indicated by the signatures attached to the contract street work initiative petitions of the chamber of commerce. "It would be an education to many prominent business men and others," stated an official of the chamber today, "if they could learn of the difference between the names they are commonly known by and those that have been given them by the listing agents."

When the petitions were placed in the hands of solicitors for signatures with each one was given printed instructions containing explicit directions that "every signer of a petition (man or woman) must be a registered voter of the city of Lowell," and that "every signer must sign his or her name exactly as it appears on the voting list of the city." Examples were given of the correct way of signing names.

Not Like Listed Names

Despite this precaution approximately 20 per cent. of the signatures turned into the chamber's rooms which have been examined do not correspond with what are believed to be the names of the signers as carried on the election commissioners' lists.

Up to last night the petitions turned in contained approximately 4500 signatures. When the work of comparing them with the names on the voting lists stopped at the close of yesterday's work 3031 signatures had been found to be correct. This gives an excess of slightly more than 100 signatures over the number required by law to place the initiative before the municipal council.

About 185 out of 365 petitions placed in the hands of canvassers have thus far been returned. There are blanks

Continued to Page 14

STEAMFITTERS ACCEPT WAGE REDUCTION

The steamfitters employed by local conductors have accepted a reduction in wages of 10 per cent., which became effective last Wednesday. It is said there was some talk about a strike on the part of the steamfitters, but an agreement satisfactory to all concerned was reached, by which the fitters will receive 90 cents an hour instead of $1 as heretofore. This reduction does not affect the plumbers, it was stated today, for a new agreement is now being considered by both employers and employes and it is expected something definite will be arrived at next Monday.

The strike of the steamfitters on the new high school and auditorium jobs, which was started last February has been brought to a close and all the men have returned to work. The strike, which was among employes of Boston contractors, employed on the two local jobs, occurred when a 10 per cent. reduction in wages was announced. At that time the strikers filed their demand for an increase of 50 per cent. or from $1 to $1.50 an hour, but this was refused. According to the present agreement the steamfitters' pay is now 90 cents an hour, while the helpers are receiving 60 cents an hour.

Interest Begins Today

MECHANICS' SAVINGS BANK IN LOWELL
INC. 1861
204 MERRIMACK ST.

Gala Day at Greenhalge School, Under Auspices of the Parent-Teachers' Association, Big Success

GREENHALGE SCHOOL NINTH GRADE CLASS, PRIZE WINNERS IN PHYSICAL DRILL COMPETITION

Joy reigned supreme at the Gala day conducted yesterday afternoon on the Greenhalge school grounds by the Parent-Teachers' association of the school, the first occasion of its kind in local grammar school history.

It was a great day for the youngsters of the school from every grade and no less enjoyable was it for the many parents who attended and watched with delight their offspring competing in sporting events, enjoying magic, watching the feats of a strong man or eating ice cream and cake most enthusiastically.

The afternoon's program continued for more than three hours. In addition to the sporting events, there were various entertainment features loaned for the occasion by Battery B, which is conducting a circus this week at Washington park. The circus performers included Professor Morak, the white Arab of the desert, who thrilled with his magical stunts; Daredevil Price, who allowed a heavy car owned by Major Walter R. Joyes and containing four passengers to run over his body; Miss Jean Williams, toe dancer, a former pupil of the school; Pasquale Cola and Dominic Grieco, who performed a two-men band, together with a pretty young woman who played a steam calliope. Mr. Schrader of the California Exposition Shows was in charge of these entertainers.

The Sporting Program

The sporting program was a long

Continued to Page Fourteen

"TAG DAY" FOR BABIES

Young Women Gather Funds to Help Work of The Lowell Guild

Signs bearing the words "Baby Day" and "Save the Babies" seemed to be in sight everywhere in downtown Lowell, today. They were worn on the breasts and backs of smiling young women with red boxes who were gathering funds for the Lowell guild's annual "tag day" for the little folks.

Not only were the young women on the streets in the centre of the city, but they invaded office buildings, they were present at the mill gates at noon, and they conducted a vigorous campaign at the railroad station.

Miss Ruth Pilling, as was the case on "tag day" last year, was the first of the young women to get started on the work of gathering in nimble dimes, two-bit coins and dollars. She was out with her red box at 6 a. m. and at 10 o'clock she turned in a well-filled box at the drive headquarters in St. Anne's parish house.

Coffee House Patrons "Tagged"

Although Miss Sophia Zantuhos, of 76 West Union street, a graduate of the Edson school, was not as early at work as Miss Pilling, she returned to the parish house about 10.30 a. m. with every one of 200 tags, with which she

Continued to Page 14

The Central Savings Bank
58 CENTRAL ST.
Interest Begins Today

Masked Men Board Ship In Hampton Roads and Beat Up Crew

OLD POINT COMFORT, Va., June 4.—A party of masked men boarded the shipping board steamer Mitchell in Hampton Roads today and attacked the crew, badly injuring eight and slightly injuring several others. A naval detachment answered the Mitchell's call for help, but before the bluejackets arrived, the attackers escaped.

Chief Officer Henry Leon Dodge, temporarily in command of the Mitchell in the absence of the master, said the raiders announced that they were strikers and proposed to "drive everybody from American ships." Dodge said the leader of the crowd appeared to be an American and that the men apparently sought particularly the chief engineer of the ship, who had signed on despite union orders. The officer was not on the vessel.

The raiders, numbering 30, came alongside the ship in a large power boat. Scrambling over the side, they overpowered the watchman and attacked the crew, injuring 15 of them. They warned Dodge, according to his statement that they would be back later to "get" the chief engineer.

The injured men were attended by a surgeon from the Hampton Roads naval base.

Police of Norfolk and Newport News were furnished with a description of the launch, which on leaving the Mitchell headed towards Newport News.

Tilden Wins Tennis Championship

ST. CLOUD, June 4.—(By the Associated Press)—William T. Tilden of Philadelphia, the world's grass court tennis champion, won the world's hard court tennis singles championship today, defeating O. Washer of Belgium in the finals, 6-3, 6-3, 6-3. The finals of the women's singles, between Mrs. Molla Bjurstedt Mallory and Mlle. Suzanne Lenglen, the French champion, will be played tomorrow.

Tilden, although he appeared fatigued, outclassed Washer in the first set. The champion had difficulty with his service, which was once broken through, and in two other games his play was below his usual standard. He showed improvement, however, in the last two games, taking the eighth from Washer on the Belgian's service and then winning on his own service in the final game with the loss of only one point.

In the second set Tilden rallied after being behind, one game to three, and outplayed Washer, who was beginning to tire from his strenuous efforts to cover the court against Tilden's fine placing. The champion's chop stroke, which had been offset to

Continued to Page 6

DANCE TONIGHT—Advanced Class
BAY STATE DANCING SCHOOL
265 Dutton Street, Formerly Elvin's
LADIES 40¢ —— GOOD MUSIC —— GENTLEMEN 50¢

"Join the Legion" Carnival, Post 87 South Common July 2-5
Concessions open—Blue print now ready—Lots selling fast—Lowell people preferred—The biggest carnival ever attempted in the East—Run by an organization that puts things over—If you cannot "JOIN THE LEGION" get in on this and go OVER THE TOP—Apply to manager's office, 98 Central St., Cor. of Prescott—Tel. 5810-8185-4288-W—Office open at 2 Sundays, daily 9 a. m. to 9 p. m.—Show and concession manager, FRANCIS J. ROANE.
$4400 Worth of Free Attractions —— 16 Electric Victory Arches —— Fireworks —— Band Concerts —— Sensational Performances

HE PAID FOR THE SHOES

Shoe-Fix Man Said "No" At First, But Changed His Mind

Enraged at being found guilty of larceny of a pair of shoes, Stanislaw Zilinsky at first declined either to make restitution to the amount of $10 or pay a fine of $20, alternatives offered him in police court today. He was escorted to the prisoners' cage to await transportation to the house of correction and a jail term in lieu of a fine. Later he demanded to see a lawyer, and noted an appeal, being held in bonds of $200. Still later, he again changed his mind and decided he would make restitution to the young man who complained against him. It cost him $12.26, $10 being for the shoes and the remainder for costs.

The complainant testified that on May 25 he visited Zilinsky's shoe-fix establishment with a pair of shoes to be tapped. He was, he said, given a pink check by the cobbler, and he produced the pasteboard. He returned to get the shoes two days afterwards, but were told they were not finished. On the following Saturday he failed to perceive the shoes in the shop, though they had been there before. On Wednesday he went in without the check, and was commanded to get it by Zilinsky before the shoes could be obtained. He later sent his wife in with the check, and the woman was informed, he said, that said check was valueless in the redemption of shoes, as far as the defendant was concerned. The wife of the complainant testified that when she brought the check to Zilinsky, the latter painstakingly searched his establishment for ten minutes, and finally shrugged his shoulders non-committally. "I can't wait all day," the witness told of then remarking, whereupon she was enlighted by the defendant to the fact that the check was worthless.

Zilinsky then took the stand and narrated an involved tale, of only using white checks at present, and of pink checks being utilized by him "a long time ago." He added that he had looked "all over the place" for the shoes and could not locate them, and added sundry other elucidations, at the conclusion of which Judge Enright made known his sentiments in the following words: "This man is not telling the truth and he knows it. He'll pay for those shoes or else pay a fine of $20." When this news was communicated to Zilinsky, he reported that he would do neither, and he was in consequence escorted to the dock by court officers. He continued to argue his case after Judge Enright had pronounced sentence, and proclaimed to all the world that as he had done nothing wrong he would not pay any sums whatever. Later, he told an interpreter that he craved a lawyer. "It's too late for that now," said the court, but advised him that he might appeal, which he did. Bonds of $200 were set and it was just prior to his being taken to Cambridge in lieu of surety that he reluctantly determined to make restitution.

GEORGE KEEFE NOW WITH FAVREAU BROS.

Mr. George F. Keefe of 95 Myrtle street, this city, accepted a position as salesman for Favreau Bros., electrical contractors and supplies, at 171 Merrimack street, next door to the Bon Marche, where he will be pleased

GEORGE F. KEEFE

to meet his friends and acquaintances. Mr. Keefe has had considerable experience in the electrical line, having been employed as a salesman by L. A. Derby and Co. of this city, for twelve years. For the past four years he held the position of traveling salesman for the Joseph E. Greene Co. of Boston, a wholesale electrical firm.

PAINTS

YOU WIN

the struggle for a clean, attractive porch by applying

U. S. N. DECK PAINT

Easy to apply, washable and durable. Plenty of attractive and tasteful colors. Regular shades. Quart

$1.20

C. B. COBURN CO.
63 Market St.

Free City Delivery

Bull's Eye

Bull's Eye Bedbug Killer
Bull's Eye Roach Killer
AT DRUGGISTS

STOCK MARKET

The following is a complete report, giving high, low and closing quotations:

NEW YORK, June 4.—Shorts had matters much their own way in the early period of today's stock market session, resuming their attacks against oil and food shares. Losses in those stocks ran from 1 to almost 5 points. Tobaccos, equipments and independent steels also were under pressure.

The latter part of the session witnessed a rally in the general list, although shippings and sugars showed further depression. Southern Railway shares were buoyant, Atlantic Coast Line rising 9 points and Louisville & Nashville almost 6 points. The closing was irregular. Sales approximated 350,000 shares.

Further strength of Liberty 3½ per cent. bonds, which rose to $8.90, almost 3 points over the recent low, was the feature of the bond market.

Money Market

NEW YORK, June 4.—Prime mercantile paper 6¾ at 7. Exchange weak; sterling 60-day bills and commercial 60-day bills on banks 3.80¾; commercial 60-day bills 3.80½; demand 3.85½; cables 3.86. France demand 3.85¼; cables 3.23. Belgian francs demand 8.20; cables 8.22. Guilders demand 34.00; cables 34.10. Lire demand 5.14; cables 5.16. Marks demand 1.64; cables 1.65. Greece demand 5.92; Argentine demand 31.50; Brazilian demand 13.50; Montreal 11 1-16 per cent. discount.

Bar silver domestic 99¼; foreign 57¾; Mexican dollars 44¾.

Liberty Bonds

NEW YORK, June 4.—Liberty bonds closed: 3½s 88.98; first 4s 87.50 bid; second 4s 86.70; first 4¼s 87.70; second 4¼s 86.64; third 4¼s 90.68; fourth 4¼s 86.70; victory 3¾s 98.03; victory 4¾s 98.06.

Clearing House Banks

NEW YORK, June 4.—The actual condition of clearing house banks and trust companies for the week shows that they hold $25,094,590 reserve in excess of legal requirements. This is an increase of $13,293,360 from last week.

Cotton Market

NEW YORK, June 4.—Cotton futures opened barely steady. July, 12.65; October, 13.16; December, 13.38; January, 13.97; March, 14.22.

Cotton futures closed barely steady. July, 12.65; October, 13.27; December, 13.68; January, 13.70; March, 14.03. Spot quiet; middling, 12.65.

NEW YORK MARKET

	High	Low	Close
Allis Chal	33¾	33½	33¾
Am Agri Chem	47⅛	46⅞	46⅞
Am Beet Sug	32¾	31¾	32¼
Am Can	30⅝	29⅞	30¼
do pfd	53¾	53¾	53¾
Am Cot Oil	18¾	18¾	18¾
Am H & L	11⅞	11⅝	11⅞
Am Int Corp	42	39¾	39¾
Am Loco	82⅝	82½	82⅝
Am Smelt	41	40¾	40¾
Am Sug	81	78¼	79½
Am Sumatra	65¾	68½	68⅞
Am Wool	74¼	72⅞	74¼
Anaconda	40	39¾	40
Atch	81	80⅝	81
At Gulf	38⅛	36⅞	37
Baldwin	79	77¾	78½
B & O	41½	41	41
Beth Steel B	56¾	55⅞	56
B R T	12⅞	12⅝	12¾
Cal Pete	40½	38⅝	38⅞
Cent Leather	37	36½	37
Cerro de Pasco	27¾	27¾	27¾
Chandler Motors	63½	61¾	62½
Ches & Ohio	58⅝	58½	58⅝
C & Gt W pfd	18¾	18¾	18¾
Chic Mil & St Paul	28½	28¼	28¼
do pfd	43⅜	42⅝	42⅝
do N W	65¼	65	65¼
C R I & P	34	33¼	33½
Chino	24	23⅞	24
Col G & E	58¾	58¼	58¼
Cont Candy	1⅛	1⅛	1⅛
Corn Pro	65½	64⅞	64⅞
Cru Steel	67	64¾	66
Cuba Cane	14½	12¾	13
Den & R G	¾	¾	¾
do pfd	1⅞	1¾	1¾
Erie	13⅝	13⅜	13⅜
do pfd	20	19⅞	20
Fisk Tire	13½	13¼	13¼
Gen Elec	134¼	134¼	134¼
Gen Motors	10¼	10	10
Goodrich	35½	35	35½
Inspiration	34⅛	33½	34⅛
Int Harvester	56¾	55½	55⅝
Int Nickel	14⅝	14⅜	14½
Int Met Com	4	4	4
do pf	11¼	11¼	11½
Int Mer Mar	12⅞	12½	12⅞
do pf	48⅞	47⅞	48
Int Paper	65½	65	66⅛
Kennecott	20⅛	20	20⅛
K City S	27¾	27	27¼
Lack Steel	45½	45	45⅛
L & Nash	110⅛	108	109⅛
Mex Pete	150	147¾	149¾
Miami	22⅛	22⅛	22⅛
Middle States Oil	12¼	11⅞	12¼
M K T Com pf	22	21½	22
No Pac	42	41⅝	42
Midvale	23¾	23⅞	23⅞
N Y Cent	69¾	69	69⅞
N Y N H & H	19⅝	19	19⅛
Nor & West	96	95	96
No Pac	72¾	71½	72
Ohio Gas	30¼	30	30
Oklahoma	2⅛	2	2
Pan Am	65½	63⅞	65
Penn	34⅞	34¾	34⅞
Pierce Arrow	22	21½	22
Pierce Oil	8¼	8¼	8¼
P W V	22	22	22
Punta Sugar	25¾	25	25
Ray Cons	13⅝	13⅜	13⅝
Ry St Sp Co	53¾	53¾	53¾
Reading	71⅞	71	71⅞
Rep I & S	55¼	54¾	55
Royal D	59¾	58¾	59¾
Shell Transport	42⅝	42⅜	42⅝
Sinclair	23	22⅞	22⅞
Sloss	38½	38¼	38¼
So Pac	75½	74⅞	75⅛
So Ry	21	20¾	21
do pfd	47¾	47¾	47¾
St L & Frisco	24¾	24⅜	24⅜
Stromberg	37	37	37
Studebaker	73	71¾	72
Tex Oil	35⅞	35¼	35⅛
Tex Pac	23¾	23⅜	23⅜
Tobacco Pro	55¾	55⅜	55⅜
Transcontinental	9⅛	8¾	9⅛
U Pac	118½	117½	118
U S I Al	81½	80¼	81
Un Fruit	107½	106¾	107
U S Rub	64½	62½	63¾
U S Steel	80½	79½	80¼
do pfd	107⅞	107⅞	107⅞
do 5s	94⅞	94¼	94⅜
Utah Copper	53½	51⅝	52
Wab	6⅛	5⅞	5⅞
do A	22	21¾	22
West Maryland	10¼	10¼	10¼
Willys	8⅞	8¼	8¼
Wilson & Co	37½	37¼	37¼
Wes Un	87⅝	87½	87½
Worthington Pump	48¾	47¾	47¾

BOSTON, June 4.—The stock market took a turn for the better in today's short session. Trading was on a small scale but at prices that improved a point in some cases. Island Creek, Mexican Investment, McElwain, Loew's and Waldorf were among those that advanced.

BOSTON MARKET

	High	Low	Close
Ahmeek	51¼	51¼	51¼
Am T & T	104⅝	104¼	104¼
Am Wool pf	97	97	97
Arcadian	2⅞	2⅞	2⅞
Cal & Hec	149	149	149
Carson Hill	13¼	13	13
Cop Range	34⅞	34¾	34¾
Davis-Daly	6⅞	6⅝	6⅞
East M'F'G	15	15	15
Island Oil	3⅞	3⅝	3⅞
Isl Cr Coal	64	64	64
Lib McN	8⅛	8⅛	8⅛
Mass	2⅛	2⅛	2⅛
Mayflower	4⅝	4⅝	4⅝
Mohawk	52	52	52
Nat Leather	7½	7½	7½

EXAMINATIONS FOR POLICE LIEUTENANTS

Examinations for lieutenants in the local police department aspiring to become captain, and sergeants aspiring to become lieutenants, will be held at city hall next Thursday, under the direction of the civil service commission. Two days later, June 11, an examination for patrolmen wishing to become sergeant will be held. The examinations have been requested by Mayor Thompson as the result of the death of Capt. James Brosnan. Application blanks may be obtained directly from the office of the civil service commission at the state house, or from James H. Carmichael of this city. They must be filed with the director of examinations several days before the tests are to be held.

Cities and Towns Inundated

Continued

heavy rains early today in eastern and central Colorado gave little hope for relief from the floods which yesterday swept those sections.

Meagre reports indicated a loss running into the millions with the heaviest loss at Pueblo, where a large part of the business section and several residential districts were inundated by waters from the Arkansas river.

Four Lives Lost

The known loss of life remained at four.

The situation this morning was: Pueblo inundated and cut off from wire communication for hours. Five feet of water in the streets. Private despatches place the loss about $4,000,000.

Marshall, a town of 200 inhabitants, threatened by a break in the Marshall lake dam.

Louisville inundated, several houses, other buildings washed away.

Loveland, dikes of lake broken and parts of town inundated; floods put out of commission electric power plant from which Weld county towns get their light and power.

Cloudbursts at Swallows

A cloudburst at Swallows, 15 miles west of Pueblo, at 3 p. m., yesterday, sent the Arkansas river on a rampage. By 8 o'clock it had overflowed into the town, inundated the business section and forced scores of families to flee from their homes in the lowlands. Eighteen families were rescued in boats and boats also were used to rescue several persons from the federal building. Damage to the post office alone was estimated at $600,000.

A Western Union operator remained at his key in the Pueblo operating room sending a news despatch concerning the flood until the flood waters had crept around his ankles.

Dam Breaks at Newhall

At Marshall the 200 inhabitants spent the night in their homes, fully dressed, ready to flee when a signal of bomb explosions gave warning that the dam had broken, releasing 500 acres of water 63 feet deep. The dam began to weaken yesterday afternoon and efforts to lessen the strain on the structure by releasing some of the impounded water were rendered futile by the continued heavy flow from other streams and continued rain.

Woman and Baby Killed

The spillway dam of the North Sterling reservoir broke, emptying into Pawnee creek and causing the death of Mrs. Carl Davis, and baby child. Two other children are missing. Davis was rescued from the flood but was severely injured.

At Lafayette, Coal Creek swept over its banks and inundated part of the town, swept over acres of farm land and drowned several hundred cattle, according to reports.

Bridges Washed Away

Sand Creek, ordinarily a dry ravine, near Colorado Springs, became a roaring torrent 15 feet deep and a third of a mile wide.

All highway bridges between Colorado Springs and Pueblo were washed out. On the Boulder Highway, nearly 300 automobilists between Boulder and Denver were caught by the rain and forced to spend the night in their cars or abandon them and wade to farmhouses.

Irrigation ditches were overflowing and it was feared that vast damage would be done to the crops in the rich irrigated lands of Weld county.

Fires in Pueblo

Several fires were reported from Pueblo. The Hamlin's Feed Co's building was burned, also the Big Four Auto Parts Co., and several small houses. The Labor hall was gutted, the King Lumber Co. suffered heavy loss.

The Pueblo Star building had four feet of water on the first floor.

At Florence, an oil town 45 miles from Pueblo, the loss is estimated at $1,000,000.

New Cornelia	15	15	15
N E Tel	101	101	101
Niplasing	4⅝	4⅝	4⅝
Swift & Co	95½	95½	95½
Swift Int	24	23¾	23¾
U Cons	3⅞	3⅞	3⅞
U Sh M	35⅝	35⅝	35⅝
do pfd	23¼	23½	23½
Ventura	17½	17½	17½

BOSTON CURB MARKET

	High	Low	Close
Manhattan	7	7	7
Daddy	12	12	12
Ariz. Tip-Top	5	4⅞	5
Ariz Silver	26	26	26
Boston Montana	64	59	62
Bagdad	16	16	16
Crystal	31	31	31
Denbigh	8	8	8
Eureka	60	55	59
First Nat'l	60	60	60
Gulfport	2½	2½	2½
Homa	4	4	4
Hecla	12	11	12
Imperial	9	8	9
Mutual	38	42	42
Ranier	5	5	5
Pilgrim	6	6	6
Silver Reef	6	6	6
Seven Metals	7	7	7
United Verde Ext	26	26	26
Verde	22	21	21
Boston Ely	53	53	53
Alpha	65	65	65
Jerome Verde	20	20	20

IF THAT

AUTOMOBILE

NEEDS

PAINTING

OR THE

Top Recovering

See Sawyer's

NO DELAY—MODERATE COST

MT. ST. CHARLES COLLEGE DRIVE

A meeting of the committee in charge of the drive in this city for the raising of funds for the erection of the Mt. St. Charles college at Woonsocket, R. I., was held last evening at the home of the treasurer of the committee, Mrs. Anna deLamotte in Salem street. There was a large attendance and considerable business was transacted.

Chairman Fred Drouin occupied the chair and interesting remarks were made by Charles R. Daoust, director of the campaign; Vice Chairman Raoul H. Monier and Mrs. deLamotte. Joseph A. Plante of Branch St. Marie, A.C.F., of South Lowell was elected seventh vice president of the committee and he was instructed to start the movement in his district, while Mr. Monier was given authority to organize the Centralville district. Plans for the campaign have not yet been completed, but it is expected that within a week all will be in readiness. The next meeting of the committee will be held Monday night at the home of Mrs. deLamotte.

Was Killed in Auto Accident

Continued

Doane claims that the tail end lamp of the truck was not lighted.

Surety was furnished for Doane, and he was released from custody to await the hearing scheduled for next Friday.

Doane's Story of Accident

Subsequent to the accident, the following story was told to the Woburn police by Doane. The machine in which the party was proceeding from Woburn towards Lowell had reached the vicinity of Silver Lake, when Doane observed a motor truck at the roadside. Approaching on the other side of the highway was another car. Doane sought to pass between the car and the truck, and in attempting this he sideswiped the latter. Boylston was in the rear seat, and sitting on the side nearest to the truck when the crash came. The tremendous force with which the two machines came together resulted in his injuries. His body was covered with bruises, and skull and left arm were fractured, while his head and face suffered numerous flesh wounds. So potent was the impact when the truck and the automobile crashed, that the top was completely torn away from the latter.

Boylston, given first aid by Dr. William A. Buck of Wilmington, was ordered by that physician to Choate hospital, in Woburn. His death occurred at that institution a 12.30 a. m. Strange to say, no injuries whatever were sustained by any of the remaining three members of the group. However, they suffered considerably from shock attendant upon the tragedy.

Theodore Boylston was within a week of graduating from Lowell Textile school at the time of his decease. A native of Milton, Mass., he entered the local institution in the fall of 1917. During the year 1917-1918, his freshman year, he participated largely in athletics at the school. When the naval reserve unit had been formed at the school, subsequent to the outbreak of the war, he joined in 1918, being released to inactive duty in January, 1919. During May of last year, he performed additional active duty, in taking a cruise made by the battleships Minnesota and South Carolina through the Panama canal, around to the west coast, and to Honolulu. His age is given as 22 years. He belonged to the Phi Psi fraternity, and lodged with Mrs. Emma J. Mitchell, at 79 Mt. Washington street.

Doane is from Milford, N. H., and is now finishing his freshman year at the Textile school. He lived at 108 Mt. Washington street.

Breaking and Entering

Continued

Enright in the police court this morning. A continuance was taken for one week, at the request of the government, as the police wish to investigate the records of the quartet, who gave Boston as their home. It is charged that they smashed the glass in the front doors of two Middlesex street stores, belonging respectively to Louis Kaplan and Louis Seigel. They all pleaded guilty to the drunkenness complaints lodged against them, but entered not guilty pleas on each attempted breaking and entering count.

As they sat in the prisoners' dock awaiting the calling of their cases, McCarthy preserved an aspect of great boredom, yawning with some noise, and stretching himself ostentatiously. Judge Enright finally called the court officers, and ordered that McCarthy be taken downstairs to a cell until the time for his case to be tried had arrived. This, explained the court with some emphasis, was to "allow him to finish his sleep." McCarthy's drowsiness had seemingly vanished when he returned to the courtroom from a sojourn in a cell of the police station.

Believe O'Callaghan Returned to Ireland

WASHINGTON, June 4.—Donal O'Callaghan, lord mayor of Cork, who came here six months ago, as a stowaway to testify before the commission of the committee of 100 investigating the Irish question, is believed by officials of the department of labor to have returned to Ireland. He was given classification in this country as a seaman and allowed until midnight next Monday to leave the United States.

U-Boat Commander Acquitted

LEIPSIC, June 4.—(By the Associated Press)—The formal acquittal of Lieut. Karl Neumann, charged with sinking the hospital ship Dover Castle while he was in command of a German submarine during the war, was announced today. When his case came up Tuesday, the proceedings were stayed, a preliminary examination having resulted in the establishment of his innocence.

Liner Renamed "President Harding"

NEW YORK, June 4.—The former German passenger liner Kaiser Wilhelm II has been renamed President Harding, it was announced today by the United States Mail Steamship Co., to which the vessel was allocated by the shipping board. During the war the President Harding was known as the Agamemnon, and operated by the navy she played an important part in the transport service. She will ply between New York, Southampton and Bremen.

Japan Withdraws Troops From Yap

TOKIO, June 3.—(By the Associated Press)—The minister of the navy has ordered the withdrawal of the naval garrisons from the islands in the south Pacific, including Yap, leaving the protection of the islands, including the wireless installation in Yap, to the police force attached to the civil administration. Several destroyers will remain in the waters as guardships.

Workhouse In Cork, Ire., Destroyed

CORK, June 4.—A workhouse in Mill street, until recently occupied by an auxiliary division of the Royal Irish constabulary, was destroyed by fire last night. Armed men removed the occupants to an infirmary, sprinkled petrol and set the workhouse on fire. The damage is estimated at 20,000 pounds.

LUCKY STRIKE CIGARETTE

A new size package!
Ten for 10c.
Very convenient.
Dealers carry both;
10 for 10c; 20 for 20c.
It's toasted.

The American Tobacco Co.

Number Of Insurgent Poles Increases

KATTOWITZ, Silesia, June 4.—(By the Associated Press)—The number of insurgent Poles has noticeably increased during the last 10 days. Every cross road is occupied by them, and they are streaming across the country in large numbers. They are well armed, and have planted machine guns along the roads. The Poles assert they will not fire on the British as they do not intend to fight the allies, but they declare they will not surrender their guns unless the Germans disarm first. Efforts to establish a neutral zone between the Germans and Poles are considered futile by some authoritative sources, which point out that local clashes are bound to continue until the population is actually disarmed.

To Rebuild Homes For Negroes

TULSA, Okla., June 4.—Homes for thousands of negroes made destitute by the race rioting will be rebuilt by business men who are determined that a better and more sanitary section shall be erected. Judge L. J. Martin, chairman of the citizens' committee of welfare, declared that 1000 Tulsa men should volunteer each to build a negro home. He said it would require not more than $1000 for a home. The relief work among the negroes was thoroughly organized today and most of them had left the detention camp at the fair grounds. White employers gave them shelter at their homes and business places.

Portuguese Packet Goes Ashore

NEW BEDFORD, June 4.—The Portuguese packet William H. Draper, Cape de Verdes to New Bedford, bringing 90 passengers, went ashore some time during the night three miles south of Gay Head, Martha's Vineyard. The cutter Manhattan and coast guard crew from station No. 50 at Cuttyhunk have gone to her assistance. Early reports gave reason to believe the packet might be floated at high tide. Fog is believed responsible for the mishap. The Draper, 31 days out of Brava, was sighted by Captain Ducette, schooner Gleaner, 10 miles south of Nantucket yesterday.

Congress Not In Session Today

WASHINGTON, June 4.—Congress was not in session today, both senate and house having adjourned yesterday until Monday. The senate yesterday afternoon passed the deficiency bill, carrying a total of $156,000,000, an increase of $55,000,000 over the measure as passed by the house. Included in the bill was an appropriation of $75,000,000 for the shipping board which represented a net increase of $50,000,000 over the amount given the board by the house.

Semenoff Arrives at Vladivostok

VLADIVOSTOK, June 2.—(By the Associated Press)—General Semenoff, the Cossack anti-Bolshevik leader, arrived here today from Dalny on the steamer Shodo Maru, which he had chartered.

Worried With a Bad Back?

IS a dull, constant backache spoiling your summer? Do sharp pains stab you at every sudden move? Are you so tired and downhearted it seems you just can't keep going? Don't be discouraged! You wouldn't feel so badly without a cause; and more than likely the cause is weak kidneys. Not any organic kidney trouble perhaps, but a slowing up of the kidneys and the resulting accumulation of poisons that well kidneys would have filtered off. Is it any wonder then you feel so run-down, nervous and depressed? That you are subject to frequent headaches, dizzy spells and annoying bladder irregularities? Then, why not give the weakened kidneys the help they need? Why wait for some serious kidney trouble? Use **Doan's Kidney Pills. Doan's** have helped thousands. They should help you. **Ask your neighbor!**

Read How These Lowell Folks Found Relief:

Mrs. Mary Bergeron, 23 Franklin street, says: "My kidneys were weak and if I took cold or over-worked, I had terrible backaches. Dizzy, nervous headaches made me miserable. My kidneys didn't act right. I used different remedies, but didn't get any better until I tried Doan's Kidney Pills. They were just the thing for me and my back was soon strong and my kidneys in good order."

H. W. Hilliard, city fireman, 20 Osgood street, says: "I suffered a long while with my kidneys before I could get anything to help me. I happened to hear of Doan's Kidney Pills. They helped me from the start. Before I took them, I had a dull, constant ache in the small of my back. If I bent over, I could hardly straighten again. Sharp pains would catch me in the back. The kidney secretions were too frequent in passage and caused me much annoyance. Doan's Kidney Pills cured all this trouble."

Mrs. H. L. Ashley, 19 Wilson street, says: "There seemed to be a weakness in my kidneys. At first my back felt weak and began to pain me. I was nervous and felt tired all the time. Another of my family was using Doan's Kidney Pills with fine results, so I began to take them. I had relief from the backache in a short while and my kidneys gradually grew stronger. After a short use of Doan's Kidney Pills, I was rid of these symptoms of kidney complaint."

P. O. Townsend, city fireman, 14 Somerset street, says: "There was a dull, constant throbbing in the small of my back. My back was stiff and sore. The kidney secretions began to pass too frequently and I had to get up at night. The secretions were also highly colored. I saw Doan's Kidney Pills so highly recommended that I got a box. Doan's cured the trouble and there has never been a return of it."

Doan's Kidney Pills

At all dealers, 60c a box. Foster-Milburn Co., Manufacturing Chemists, Buffalo, N. Y.

MERRIMACK SQ. THEATRE

MON. TUE. WED.

"Deception"

A Romance of Love Behind a Throne

Direct From Its Triumphant Run at Colonial Theatre, Boston, Where It Was Shown at High Prices

—SEE—

The Most Magnificent Water Spectacle Ever Filmed.
The Wild Revolt of an Angry Populace.
The Great Spring Festival Revels in Windsor Palace Gardens.

—SEE—

Startling Prison Scenes in the Tower of London.
The Amazing Sports and Pastimes of Britain's "Royal Lover."
7000 People in Cast. The Most Stupendous Settings Ever Built.

USUAL EXTRA ADDED ATTRACTIONS. NO ADVANCE IN OUR PRICES

SUNDAY—Edith Roberts in "White Youth," Also Peggy Hyland in "Faith"

Thurs.—Thos. H. Ince's "Mother O' Mine,' Max Linder in "Seven Years Bad Luck"

RIALTO

SUNDAY—OLIVE THOMAS
In "Everybody's Sweetheart"
"Homespun Folks"—All Star Cast
CONTINUOUS 1 P. M. TO 10 P. M.

MONDAY —— TUESDAY —— WEDNESDAY
The Greatest Drama of American Frontier History
(CUSTER'S LAST STAND)
Greater Than "Dinty," "Go And Get It" and "River's End." All Star Cast. 8 Acts. Biggest Production Since the "Birth of a Nation."

MARSHALL NEILAN

Presents WESLEY BARRY In

Bob Hampton Of Placer

USUAL BILL OF ADDED ATTRACTIONS
SUMMER PRICES

2 PERFORMANCES DAILY
Show Starts at 1 P.M. and 7 P.M.

ROYAL

SUNDAY ONLY

CHARLES RAY

—IN—

THE HONORABLE ALGY

A charming English comedy drama with star cast. 6 acts.

"Gilded Youth"

In 6 acts.

— Also —

"FOR LOVE OF MONEY"
A Comedy and Others Shown.

Coming Next Friday, Saturday

EDDIE POLO

King of the chapter play

"DO OR DIE"

Black mystery, shrieking suspense, hair-raising thrills, lightning action—18 desperate adventures on the island of Cuba and in the golden west.

Directed by J. P. McGowan

AMUSEMENT NOTES

By Theatres' Own Press Agents

B. F. KEITH'S THEATRE

Craig Campbell, Noted Tenor, Will Lend Next Week's Bill at Keith's—Tomorrow's Bill

Tomorrow's bill at B. F. Keith's theatre will have for its headline attraction Signor Friseco, the unparalleled xylophonist, who will give a program of classical and popular numbers calculated to prove highly entertaining. Gilfoye and Lange will be present with their likable chatter. Others for the day are Holmes and Hollister, Will Mahoney and Adams and Barnett of the present week's outfit, and Hustis and Mayo, and Glenny and Giornal.

Next week will be the farewell one of vaudeville for the present season and a bill to signalize the fact has been booked up. It will be headed by Craig Campbell who has been engaged as the leading tenor of the Opera Comique to be presented by the Society of American singers, in New York. Later on he will go to Paris to fill a similar engagement. His voice is faultless in purity and is absolutely perfect in method of tone production.

If one of the characteristics of midnight sons is breaking into song, then Eddie Kane and Jay Herman are truly midnight sons: at least that is what they call themselves. They are not serenaders, but they are uncommonly good comedy singers, with repertoires as long as one's arm. They have mixed their voices and their humor into an amusement draft which they call "A Ragtime Cocktail," and it has much of a punch to it.

The janitor is the uncrowned king in this country, and that's why Archer and Belford have made a comedy around him. "The New Janitor" is the title of their very funny skit, as funny as can be. The travesty is enhanced by song. Archer and Belford are a most capable pair and they make of their janitor quite the most popular caretaker of an apartment house in the land.

A girl, a boy and a piano make the triangle that Cook and Oatman will present. They are the boy and the girl, and they surely have the piano which either one can tickle in a fascinating manner. And both can sing. Beatrix Doane is a singer of the up-to-date, who is thoroughly modern in her choice of numbers. Miss Doane is a beauty of the first class. Frederick Easter and Beatrice Squire will give their celebrated Danse Fantasies, which are full of color and unusualness, and phenomenal roller skaters are Fivik & Denny. In addition there will be shown the Pathe News, Topics of the Day and a Vanity comedy.

MERRIMACK SQUARE THEATRE

"Deception," Big Historical Drama, the Leading Feature for Monday, Tuesday and Wednesday

Another exemplification of the policy of the Merrimack Square theatre management to secure only the biggest and best for its motion picture programs will be noted in the series of attractions arranged for the coming week at this popular amusement house.

The Sunday program, for instance, will introduce such stars as Edith Roberts, who will be seen in "White Youth," and Peggy Hyland, whose starring vehicle will be "Faith." Both of these attractionss are productions of the highest merit. The usual excellent surrounding bill will also be carried out.

For Monday, Tuesday and Wednesday there will come to the Merrimack Square direct from its triumphant engagement at the Colonial theatre in Boston the masterpiece of the season, "Deception." This is the big historical drama in which 7000 people take part and which overflows with dramatic scenes more thrilling than those witnessed in a dozen ordinary photoplays.

Presenting an historical figure which for nearly 400 years has been the subject of diverse discussion and which is familiar to every student of English annals, "Deception" deals in a powerful and compelling manner with the pathetic love romance of King Henry VIII, and the mother of Queen Elizabeth. Independent of its historical associations, the story itself concerns a woman who loved and who fell victim to the love behind the throne in which bluff King Hal, the Falstaff of British royalty, was the central figure. "Deception" is at once the story of a tender woman which everybody can understand, and a magnificent pageant illuminating one of the darkest pages of English history. It is exquisitely artistic, intensely appealing, superbly executed and a gigantic spectacle excels any production of its kind thus far shown.

There are many notable scenes in "Deception," all of which are massive and beautiful. From start to finish there is quick, dramatic action and a succession of remarkable views, the splendor of which will delight and amaze the spectator.

Anne Boleyn is first shown on board a galley on her return to England from France. The circumstances of her subsequent meeting with Henry, as portrayed in the following scenes, amplify in a daring manner such data as historians have hitherto been forced to be content with. Henry, seeing a skirt projecting through a door, winks naughtily, opens the door, and instantly falls in love with Anne Boleyn.

Another scene shows Henry and Catherine of Aragon sitting on their throne in the open, while the court retainers play lawn tennis. A stray tennis ball strikes the king and catching sight of the "lady of the skirt" of the previous day, playing tennis with her lover, he slyly leaves the queen. He plays tennis with Anne on the sward. The ball is lost in a clump of bushes, and they go in search of it. Henry's professions of love for Anne in the clump of bushes are interrupted by the untimely appearance of the court jester.

Under the persuasion of her uncle, the Duke of Norfolk, Anne consents to marry Henry. Incidents of Henry's defiance of the pope when he refuses to give his sanction to the divorce of Catherine, are shown. Two impressive scenes are the procession to the door of Westminster abbey and the reproduction of the interior during the coronation ceremonial.

Subsequent scenes illustrate Henry's disappointment at the birth of a daughter (Elizabeth), which is given as an excuse for his next attachment to Jane Seimour (Anne of Cleves.) The imprisonment of Anne Boleyn in the tower as the result of allegations against her of unlawful relations with Norris, is also shown.

Another big attraction for the first half of the week will be the Mack Sennett comedy, The Office Cupid," one of the funniest productions ever turned out by Sennett. The International News will round out the bill.

The features for Thursday, Friday and Saturday will be "Mother o' Mine," a Thomas H. Ince production, and "Seven Years' Bad Luck," starring Max Linder.

THE STRAND THEATRE

George Arliss in "The Devil" Big Attraction at The Strand for All of Next Week

In announcing the coming of George Arliss in "The Devil," at The Strand for the entire week, beginning with Monday matinee, June 5, General Manager Sorlero is assuring the motion picture patrons of Lowell and vicinity one of the greatest film productions of the year. It was only after extra expense and effort had been lent to his labors that he was able to secure the local showing of this truly remarkable picture. Mr. Arliss is making his debut in "The Devil," after he had long refused to be a party to any picture-making, and his initial appearance on the silver screen stamps him as a star of rare ability, such as he was on the stage. As the devil he takes into his hands the destinies of an artist, a model, a banker and his wife. He has marked these people as his own kingdom of misery. Out of their truth and goodness he would create evil. But that truth can, and does overcome evil, is one of the points of interest in this photoplay

triumph. 'Suave,' bantering, cynical;
Continued to Page 12

B. F KEITH'S Lowell Theatre

SPECIAL ENGAGEMENT

Week of Mon. June 13th
Twice DAILY at 2 and 8 P. M.

D. W. Griffith's

Marvelous Picture Spectacle

A picturization of the delightful New England classic of the same title.

With the complete production direct from its record-breaking run of 30 weeks at the Tremont Temple, Boston, including the large Orchestra of Symphony Musicians.

Nights 50c, $1 and $1.50. Matinees 25c, 50c and $1.00. Advance Sale Starts Thursday, June 9.

Owing to cost, length of production and iron-bound contracts "Way Down East" will never be shown at less than first class theatre prices.

B.F.KEITH'S

THE AMUSEMENT CENTRE OF LOWELL.

TWICE DAILY—2 and 7.45 P. M. —— Phone 28

SEASON'S FAREWELL WEEK

BEGINNING MONDAY, JUNE 6

A New Musical Star

CRAIG CAMPBELL

IN CLASSICAL AND POPULAR BALLADS
AT THE PIANO—HECTOR McCARTHY

BOB COOK— DOT OATMAN
Delineators from Songland

DANSE FANTASIES
Featuring
Frederick Easter and Dorothy Squire

COMEDY WITH SONG

ARCHER & BELFORD

IN "THE NEW JANITOR"

BEATRIX DOANE
Cosmopolitan Prima Donna

FIVEK & JENNY
The Unusual Duo

EDDY JAY

KANE & HERMAN

"THE MIDNIGHT SONS"
In a Ragtime Cocktail With Pep

PATHE NEWS—TOPICS OF THE DAY—VANITY COMEDY

2.30 P. M.——TOMORROW'S BILL——7.30 P. M.

Signor Friscoe, Gilfoil & Lange, Will Mahoney, Adams & Barnett, Holmes & Hollister, Hustis & Mayo, Jenny & Giornal and Pictures.

CROWN THEATRE

MONDAY AND TUESDAY

Married Men Should Not Miss This Big Super Special

Angels are often dead husbands, but husbands are seldom live angels. Wives know this, but they can't seem to get used to it. See who is in the cast—Thomas Meighan, Gloria Swanson and Bebe Daniels. Each one an established star.

MAHLON HAMILTON
— IN —
"HALF A CHANCE"

RYAN SERIAL
— AND —
COMEDY

—— SUNDAY ——

Olive Thomas in "Out Yonder" and 'Nothing But Lies"

—— Others ——

BIG CIRCUS DAY IN LOWELL

CIRCUS COMING | FRIDAY JUNE 24 | Best Holiday of the Year

Downtown Ticket Office Circus Day at Liggett's Drug Store, 67 Merrimack St. Admission Tickets and Reserved Seats on sale.

JEWEL THEATRE

Look This Over for a Sunday Program

MARGUERITE CLARK
— IN —
"A Girl Named Mary"
A Pretty Domestic Drama

BRYANT WASHBURN
— IN —
"Skinner's Baby"
One of the Funniest of This Noted Player's Productions

Comedy: Muriel Ostriche in "Betty Sets the Pace"—International News

MONDAY AND TUESDAY

"MY LADY'S GARTER"

The Big Maurice Tourneur Production—Seven Acts

Alice Brady in "Out of the Chorus"—Big Surrounding Program

RESTFUL—WHOLESOME—HEALTHFUL

LAKEVIEW

AFTERNOON and EVENING
FARE 10c

AMUSEMENT—RECREATION—DIVERSION

SPORTING NEWS AND NEWSY SPORTS

Kilbane Tells Why Dempsey Has More Good Fights Left Under His Belt Than Carpentier

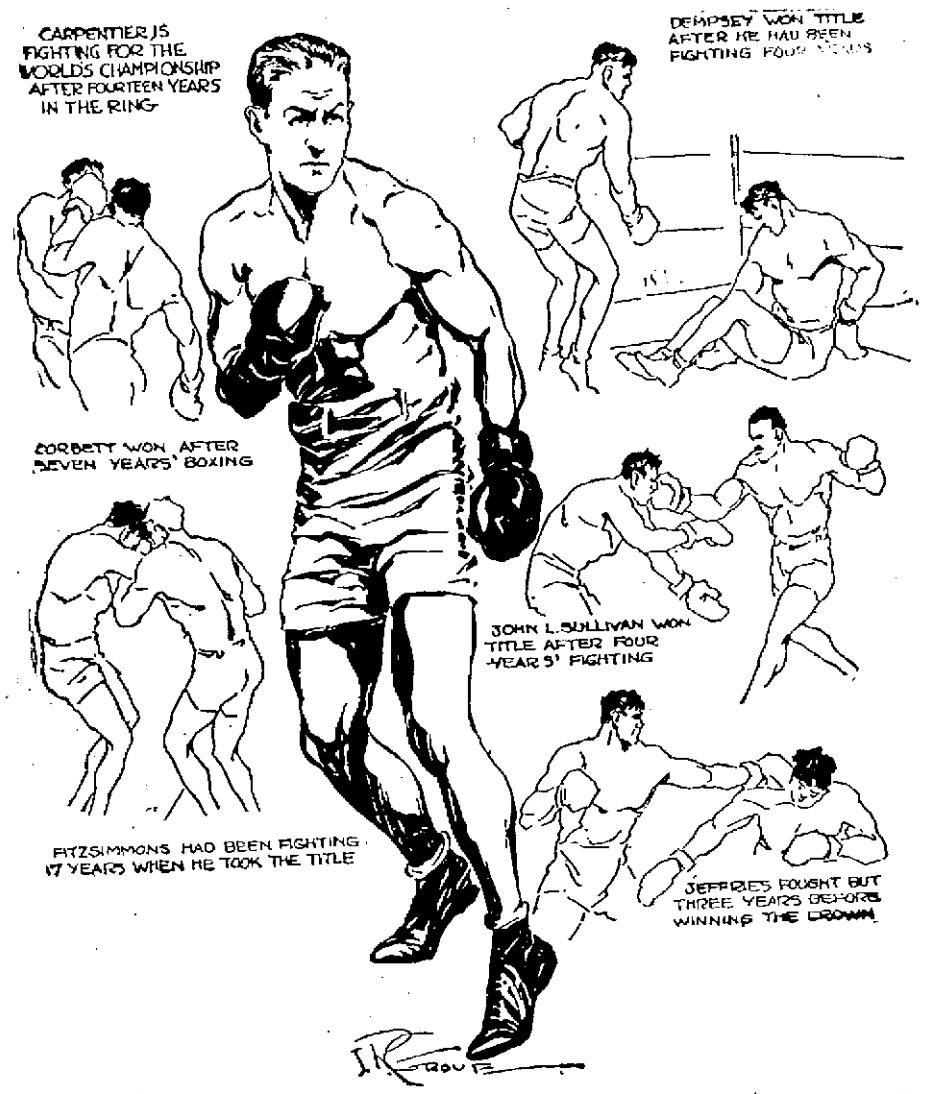

BY JOHNNY KILBANE
Featherweight Champion

Jack Dempsey has more good fights in his system than Georges Carpentier. The reason I think so is because he hadn't been milling as long as the Frenchman.

Carpentier will go into the ring at Jersey City July 2 entering his 14th year in the prize ring. Dempsey has been fighting but a little over six years.

Fourteen years in the prize ring before getting a crack at the world's title is a long time.

Ruby Bob Fitzsimmons fought for 17 years before he met James J. Corbett for the heavyweight belt and won it in 1897. Fitz held the title for two years, losing to James J. Jeffries. Ruby Bob boxed on for five years longer, making a total of 24 years spent in the prize ring.

John L. Sullivan began boxing in 1878. Four years later, in 1882, he won the world title from Paddy Ryan. His total ring career covered 18 years.

James J. Corbett had been boxing seven years before he defeated John L. for the title in 1892. Corbett held the title five years, losing to Bob Fitzsimmons. His entire ring career extended over a period of 18 years.

Jeff Came Fast

James J. Jeffries came fast. He began boxing seriously in 1896. Three years later he was the world's heavyweight champion after beating Fitzsimmons. Jeff was through in 1910 after ack Johnson knocked him out at Reno.

Jack Johnson began fighting in 1899. It was 11 years before he beat Jeffries when the big fellow tried a comeback. Johnson is still boxing while serving time in Leavenworth prison and will essay a comeback on is release, which comes in July.

Jes Willard began boxing in 1911. Four years later in 1915 he took the belt away from Johnson at Havana. Jess is not through yet. He wants a re-match with Dempsey who gave him such a terrific beating in 1919.

Dempsey did not have any fights of sufficient calibre to get in the record book until 1915. It took him four years to wade through to the title belt.

The life of a fighter does not seem to be measured by his age.

Ring Years Count

The ring years and the degree of ruggedness which he possesses count most.

GEORGES CARPENTIER

Boxers last longer than fighters. They know how to conserve their energies.

Fighters on the other hand, spare none of their strength. They put all they've got into every punch. Naturally they burn up the wick of their ring careers faster.

Dempsey's case is a little peculiar. He is essentially the fighting type of ringman, yet he has had few fights that lasted over one or two rounds.

And in none of the fights has he taken much punishment.

Carpentier, on the other hand, is a boxer. He has fought many long fights. He has been beaten. He has taken punishment.

He has been fighting for 14 years. He has burned more of his fighting years than Dempsey, although by his cleverness he has conserved much of his energy.

(Copyright, 1921, by Lowell Sun

LOWELL TEXTILE WINS

Local School Defeats Connecticut Aggies in Fast Game On Campus

Lowell Textile school defeated the Connecticut Aggies on the Textile campus in Moody street yesterday afternoon, 4 to 2, in a fast game. It was the final contest for the mill men and they cleaned up most auspiciously.

Textile was up against one of the strongest college teams in New England because the Connecticut outfit had defeated such nines as Brown university, which in turn has pinned defeat on Harvard this season, and Springfield, which has defeated Dartmouth.

Claude Farwell was on the mound for the winners and was in great form. Ford, his opponent, was a southpaw who also pitched good ball, but Textile had the superior team in the field. The victory was the sixth of the season for Textile. She lost only three games this year. The score:

TEXTILE

	ab	r	1b	po	a	e
Clayton, 3b	4	1	1	0	3	0
Reynolds, ss	2	0	0	0	5	2
Doran, 1b	3	0	0	13	0	1
Beavan, cf	4	1	1	3	0	0
Macher, lf	4	1	0	1	0	0
Sullivan, rf	4	0	1	1	0	0
Matthews, 2b	4	0	0	3	4	1
C. Farwell, p	4	0	0	0	2	0
Moore, c	3	1	1	6	2	0
Totals	32	4	4	27	16	4

CONNECTICUT A. C.

Metelli, c	4	0	0	8	0	0
Emigh, lf	4	1	0	5	1	1
Laubscher, cf	4	0	1	0	0	0
Alexander, ss	4	1	2	1	3	3
Brundage, rf	3	0	1	1	0	0
Brow, 3b	4	0	0	2	3	2
Minacci, 2b	4	0	0	0	1	1
Mullane, 1b	3	0	0	6	0	0
Lord, p	3	0	0	1	2	0
Totals	33	2	4	24	10	7

Textile 0 1 0 1 1 0 1 0 *—4
Conn. A. C. 0 0 0 0 0 2 0 0 0—2

Two base hit: Beavan. Stolen bases: Minacci, Alexander (2). Sacrifice fly: Reynolds. Double plays: Reynolds, Matthew and Doran. Left on bases: Textile 6; Conn. Aggies 3. Bases on balls: Off Farwell, 1; off Lord, 3. Struck out: By Farwell, 4; by Lord 7. Umpire: J. L. Cronin. Time: 1.40.

HARVARD CREWS WORK OUT

CAMBRIDGE, June 4.—Light workouts for the Harvard 'varsity and freshman crews on the Charles river yesterday marked the end of their practice here for the race with Yale on June 24. Tomorrow 51 oarsmen, in addition to the coaches, riggers, crew managers and waiters, will leave for Red Top, Conn., where camp will be established for the final tuning up for the race on the Thames.

Raising Aim Aids Tyger Slugger to Climb

BY DEAN SNYDER

Harry Heilman is making a big noise in the American League this spring.

It's his bat that is doing the damage.

He's been up there in the American League race ever since the take-off.

Right now he is ahead of the pack. His registered batting power ending the week of May 29 showed that his batting fever was .423.

The Tiger outfielder is built for slugging. He stands six feet even and weighs around 200.

This spring when he showed up at training camp Ty Cobb told him a few things about slugging.

Raises Aim

Heilman decided to try to be a Babe Ruth. He raised his aim a trifle and tried to sock the ball over the nearest walls.

"Might as well become famous as not," said Heilman.

The Bengal has a good eye. His batting has improved over his last year's form when he hit for the season average of .303.

Now he is the most dangerous hitter in the league.

So far he hasn't caused Babe to lose any sleep about the home run crown, but he's hitting for extra bases with regularity.

Up to June 1 Heilman had a total of six circuit drives.

Racing Cobb

Heilman's boss, the Georgian Tyrus, is right at his heels in batting honors. They are racing each other. At the clip Cobb is going it wouldn't be surprising to see him slip into the lead most any day.

The Tiger slugger is a San Francisco product.

He learned to play in the famous Golden Gate park from where almost a score of other present day big league stars graduated.

He played his first professional ball with Portland in the Coast league.

In 1911 he got his first trial with Detroit, but was injured late in August that year and turned back to San Francisco.

In 1916 he was called back to the Bengal camp.

He has played first base during part of his stay with the Tigers. He performs creditably in this position, but is no Hal Chase.

Heilman didn't become a .300 hitter in the big show until 1916, when he played his first full season in the outfield.

Under the Cobblan reign he is blooming better than ever and seems to have hit his real stride.

That little trick of raising his aim, practiced in training camp at San Antonio, gave him the needed power to star at bat.

He has a strong pair of arms and shoulders.

Like Ruth he grips the bat clear down to the knob and swings with all his body behind it.

Heilman is 27. He hits from the right side of the plate.

Before he broke into professional ball he was training himself for the ministry.

STANDINGS

AMERICAN LEAGUE STANDING

	Won	Lost	Pct.
Cleveland	30	15	66.7
New York	25	18	58.1
Detroit	25	23	52.1
Washington	23	22	51.1
St. Louis	21	23	47.7
Boston	18	21	46.2
Chicago	17	25	40.5
Philadelphia	16	29	36.4

YESTERDAY'S RESULTS

Chicago 8, Washington 3.
Philadelphia 15, Detroit 9.
Boston 7, Cleveland 6.
St. Louis 9, New York 8.

GAMES TOMORROW

St. Louis at New York.
Chicago at Washington.

NATIONAL LEAGUE STANDING

	Won	Lost	Pct.
Pittsburgh	29	13	69.0
New York	31	14	68.9
Boston	20	20	50.0
Brooklyn	22	23	48.9
St. Louis	17	22	43.6
Chicago	17	21	44.7
Philadelphia	15	25	37.5
Cincinnati	16	29	35.6

YESTERDAY'S RESULTS

New York 4, Pittsburgh 1.
Philadelphia 6, St. Louis 5.
Boston 4, Cincinnati 0.
Chicago 8, Brooklyn 3.

GAMES TOMORROW

Boston at Cincinnati.
New York at Pittsburgh.
Brooklyn at Chicago.
Philadelphia at St. Louis.

GAME FORFEITED BY GREEN SCHOOL

The Green school forfeited its game with the Lincoln school in the grammar school championship series on the South common yesterday afternoon, 9 to 0. As the result of a dispute following several decisions. Umpire Morgan ordered one of the Green school players to leave the field in the second half of the fourth. A discussion arose and finally Umpire Hart, the umpire in chief, ordered the game forfeited to the Lincoln school. When the game was halted the Lincolns were leading, 4 to 2. The Lincolns and Bartletts will play Monday afternoon at 4 o'clock on the South common and if the Lincolns win they will be declared league champions. If the Bartletts win, further games will be necessary.

CAPTAIN OF DARTMOUTH

HANOVER, N. H., June 4.—Leroy T. Brown of New York city, has been elected captain of the Dartmouth track team. Brown, who is a sophomore placed third in the jump at the intercollegiate at Cambridge a week ago.

RICARD'S COUPON
VOTE
FOR .....
Most popular baseball player in Twilight Baseball League. Mark and return vote at
RICARD'S THE JEWELER 123 Central St.

DICKERMAN & McQUADE
CENTRAL, COR. MARKET
GOLF CLOTHES
Finest and Most Up-to-Date Line to Select From

MANCHESTER TRIMS LOWELL HIGH TEAM

Lowell high lost to Manchester high, 4 to 3, on the New Hampshire school's grounds yesterday afternoon in a heart-breaking game. Lowell was leading, 3 to 1, up to the eighth inning, but in that stanza a combination of hits and mistakes brought victory to Manchester. McAdams pitched for Lowell and worked well up to the eighth inning.

LOWELL FANS GO TO GRANITEVILLE

The Abbot Worsted Co and Wakefield town team clashed this afternoon in Abbot park, Graniteville, before a large crowd. A large number of fans from Lowell attended the contest. Williams and Carrigan were counted upon to do the Abbot battery work.

HOME RUN LEAGUE

	Yesterday	Season Total
Ruth, Yankees	1	16
Perkins, Athletics	1	6
C. Walker, Athletics	1	6
Smith, Indians	1	6
Dykes, Athletics	2	5
Dugan, Athletics	1	5
Welch, Athletics	2	2
Wetzel, Browns	1	2
Blue, Tigers	1	1
Mulligan, White Sox	1	1
Total	12	

SCHMIDT SUITS FANS

PITTSBURG, June 4.—If there are any better catchers in the National league than Walter Schmidt of the Pirates, the fans haven't seen them yet and all the clubs have visited the town which George Gibson is running.

The Merrimacks will play the Bunters Sunday, on the Lakeview avenue grounds, at 3 o'clock. All Merrimack players are requested to report at 1.30.

DESMOND STILL LEADING CONTEST

"Connie" Desmond, popular catcher on the Broadway Twilight league team, is still leading this week in the "most popular ball player" contest being conducted by Frank Ricard, the Central street jeweler. "Abe" Buckley and Tom Breen follow pretty close behind. Great interest is being shown in this unique contest, and every day votes pour in at Ricard's store, the bearers being men, women and children. The contest is "young." There's a chance for everyone to get out and work for whom he or she considers the most popular ball player in the league. Come on, folks, it's lots of fun cutting that coupon from the sporting page of The Sun each night, filling it out, and sending it to Ricard's. If you haven't started, then get going right away and help the "boys" along for the prizes. And don't forget, you will be given votes with each purchase at Ricard's store. Vote early and often. Don't hold off sending your votes in. Try and get them in to the store before Friday of each week, so that the new list of standing of contestants can be published in The Sun each Saturday. The standing to date:

	Votes		Votes
Desmond	1530	Scully	50
Buckley	1316	Lynch	43
Breen	979	McVey	35
Purtell	581	Quimby	30
Liston	581	L. Condon	30
E. Cawley	373	Harrington	27
L. Allen	334	Bernier	25
McPherson	230	Gallagher	20
Farrell	102	Crowe	20
McCarty	100	Daley	20
F. McGowan	100	Bird	20
Connors	100	Lebourdais	20
A. Jenkins	94	Phinney	20
Dolan	93	Helleville	20
Marcotte	86	Mason	20
Houbert	70	W. Foye	15
Manning	70	R. Foye	10
Ed. Twohey	65	Pouliot	10
Brennan	64	Boyd	10
Nichols	60	Lawson	10
J. Smith	57	Freeman	10
Garrity	55	White	10
Murphy	50	Macher	8
Devlin	50	A. Foye	3
L. Pauly	50	Lyons	1
Adams	50		

The Regulars will play the Jewett A.C. this afternoon, on the Greenhalge school grounds.

Price Down
Colgate's Shaving Soap (thoroughly seasoned) at 10 cents a cake, 60 cents for bar of eight cakes.
We have everything for the shaver.
Howard Apothecary 197 Central St.

Centralvilles Win From South Ends And Go Into First Place in The Twilight League

The Centralvilles broke away from the South Ends in the fight for the leadership of the Twilight league last evening by defeating Wally Lyons' charges, 9 to 4, before a record-breaking crowd on the South common. The Centralvilles now lead the league by one game. Between 7000 and 8000 people witnessed the game.

The Centralvilles established their lead early in the contest, sending across six runs in the first two innings, and were never headed. The South Ends made a desperate attempt to save the day in the final inning and succeeded in sending four runs across the plattler, but the Centralville lead was too great to overcome.

Hank Garrity, the mainstay of the boys from the southern section, was on the mound but didn't display the wares that have characterized previous efforts or else the Centralvilles were too strong for him. He was touched up for five hits in four innings when he was succeeded by Harrington. To his credit, it may be said that the South Ends didn't give Hank the best of support. Harrington pitched a consistent game during his stay in the box. Whitney was on the mound for the winners and while he allowed 12 hits, he kept them fairly well scattered except in the final inning.

The South Ends didn't play with the confidence they usually display, while the Centralvilles went through the seven innings of play like big leaguers. Right at the start the boys from over the bridge sailed into Garrity and a combination of hits, sacrifices and errors sent six tallies across in the first two innings. The South Ends were impressively silent and in the fourth the Centralvilles made it sure by sending across two more and another came in the seventh.

[illegible] last half of the seventh and allowed four South End runs to score, but after toying with the batters, the Centralville twirler got going right again and retired the side. The score:

CENTRALVILLES

	ab	r	1b	po	a	e
McVey, ss	5	2	1	2	3	0
McPherson, 2b	2	2	0	3	4	0
W. Foye, 1b	3	2	3	3	0	0
R. Foye, cf	5	1	1	1	0	0
Lynch, lf	1	1	0	1	0	0
Bradbury, 3b	4	0	0	1	0	1
A. Foye, c	1	0	1	1	1	1
Creegan, rf	3	1	2	3	0	0
Whitney, p	2	0	0	0	3	0
Totals	29	9	8	21	11	2

SOUTH ENDS

	ab	r	1b	po	a	e
Liston, cf	3	1	0	0	0	0
White, rf	4	1	2	1	0	0
Buckley, 1b	4	1	2	7	0	0
Breen, 3b	4	0	1	3	0	0
Harrington, lf, p	4	0	1	0	3	1
Crowe, ss	4	0	1	1	4	2
Condon, 2b	3	0	1	3	0	0
Dillon, c	3	0	1	5	3	0
Garrity, p	1	0	1	1	4	1
Daly	2	1	2	0	0	0
Totals	33	4	12	21	13	4

Centralvilles 3 3 0 2 0 0 1—9
South Ends 0 0 0 0 0 0 4—4

Two base hit: W. Foye. 3. Three base hit: R. Foye. Stolen bases: Lynch, A. Foye, Creegan, W. Foye, Breen, Daly, Buckley. Sacrifice hits: W. Foye, R. Foye (2), Whitney. Double plays: McVey, McPherson and W. Foye (2). Left on bases: Centralvilles, 10; South Ends, 10. Bases on balls: Off Garrity, 5; off Harrington, 3; off Whitney, 1. Hits: Off Garrity, 5 in 4 innings; off Harrington, 4 in 3 innings. Hit by pitcher: By Harrington, McPherson. Struck out: By Garrity, 3; by Harrington, 2; by Whitney 2. Umpires: Grady and Hart. Time: 1.45.

TWILIGHT LEAGUE STANDING

	Won	Lost	Pct.
Centralville	3	0	100.0
South Ends	4	1	80.0
Broadways	2	2	50.0
Highlands	2	3	40.0
C. M. A. C.	1	3	25.0
Gillespies	1	4	20.0

BIG LEAGUE BATTERS

Heilman Tops American in Tightest Race in Years—Hornsby Leads National

CHICAGO, June 4.—The American league batting race has developed into one of the tightest in many years with Harry Heilman of Detroit leading and Ty Cobb, Tris Speaker and George Sisler, last year's champion, pressing him.

Heilman's average, including games of Wednesday, is .435, ten points better than a week ago. Cobb and Speaker follow, each with a mark of .403. Sisler has hit better than any of them in recent games and in the past four weeks has boosted his average more than 150 points. His mark is .404 against .375 a week ago. He hit safely 11 times during the last week. Babe Ruth continues to pole out home runs getting his 16th yesterday and incidentally establishing a new record for total home runs with 119. Cravath held the old mark of 117.

Ruth's batting average is falling off, however, and he has a mark of .335 against .345 a week ago and .378 two weeks ago.

Other leading batters are Severeid, St. Louis, .392; Williams, St. Louis, .373; Tobin, St. Louis, .367; Stephenson, Cleveland, .356; Gharrity, Washington, .352; R. Jones, Detroit, .348. The figures are for batters who have played in 25 or more games.

In stolen bases, Sisler also gained on the leaders and now is tied with Harris of Washington for the league supremacy, each man having 10 to his credit.

In the National league, Roger Hornsby, St. Louis, continues in a slight slump which gradually is pulling his average down, but he still holds the leadership over men who have played in 25 or more games. His average, including games of Wednesday, is .413 against .435 a week ago, and .457 two weeks ago.

Following Hornsby is McHenry, another St. Louisan with a mark of .394.

Meusel of Philadelphia and Kelly of New York are tied for the home run leadership, each having nine.

Southworth of Boston is an easy leader in stolen bases with nine.

Other leading batters are: Johnston, Brooklyn, .371; Schultz, St. Louis, .365; Snyder, New York, .360; Cutshaw, Pittsburgh, .351; Barbare, Boston, .348; Grimes, Chicago, .315; Hargrave, Cincinnati, .317.

YALE ASKS HARVARD FOR EXPERT ADVICE

CAMBRIDGE, June 4.—Yale university, desiring to build a new running track has called on Harvard university, its rival in athletics, to supply expert advice. The New Haven university which rounds several construction schools with stands of high technical attainments, moreover, has asked for the services as consultant, of a man who never attended college, a laborer who supplemented the practice of his work with text book study.

The man whose advice is thus sought is Dennis J. Enright, originally groundkeeper and now superintendent at the Harvard stadium, and the builder of its track. This track has been said by athletic coaches and competitors to be the fastest in the country. In its construction, Enright utilized rule of thumb methods gained in long experience with construction work, together with text book principles learned in night study.

Yale's request for his services is the latest of many that have come to Harvard authorities. He has assisted in the construction of several college athletic plants, co-operating with engineering school graduates in some instances, in others laying down the plans himself.

Handless Bowler Shoots Accurate Alley Ball

TOLEDO, O., June 4.—Louis Hempel, minus both hands and one arm, is becoming one of the best bowlers in Toledo. And Toledo is a hotbed for the bowling sport.

But bowling isn't his only accomplishment. He plays baseball and football well and can make some surprising shots with a billiard cue.

Hempel lost his left arm completely and his right hand and wrist in a railroad accident several years ago.

"I had to do something to keep busy," says Hempel, "so I kept right on with the sports I'd been used to playing when a boy.

Tries Harder

"I have to try harder now to play games well enough to keep up with the other fellows, but I get along all right."

Hempel uses the regulation 16-lb. ball in bowling. The one he rolls has a hole two inches wide and four inches deep bored in it. Into this hole he inserts the stub of his right arm and propels the ball down the alley with amazing accuracy.

In playing baseball Hempel catches the ball in the crook of his elbow. He makes few errors.

Throws Baseball

In throwing he straightens his arm and when the ball rolls down he balances it on his stub, then hurls it as far and straight as the average player.

When batting he places the handle of the bat under his arm and guides it with his stub.

In playing pool he runs the handle of the cue up his coat sleeve.

Hempel is an authority on baseball and football. He is an appointed referee in the Toledo Football Federation and an official umpire in the Toledo City Baseball league.

He never bowled any until this winter. His game developed so fast that he is now averaging 170 in a weekly league.

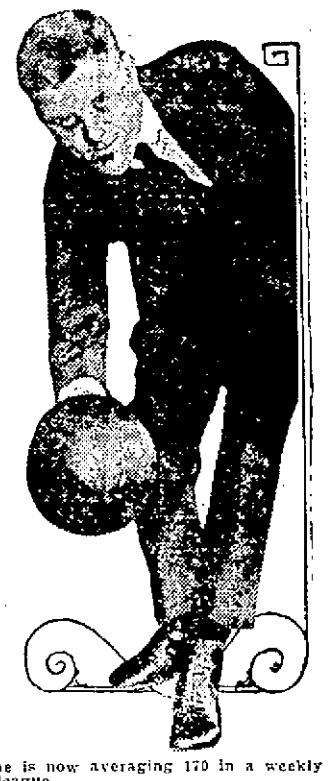

Next winter Hempel plans to tour the country, giving exhibitions of his unique bowling skill.

JACK DEMPSEY STARTS INTENSIVE TRAINING

ATLANTIC CITY, N. J., June 4.—Intensive training to condition himself to the defense of his title against Georges Carpentier at Jersey City, July 2, was started by Jack Dempsey today after a layoff of four days. The world's champion, refreshed and in a spirited mental attitude as a result of his vacation, was eager to settle down to the training grind which probably will be continued until the finish without further interruption.

Dempsey resumed the task of conditioning himself with Martin Burke, a New Orleans heavyweight, who is in camp ready for action. Burke, who is expected to set a dizzy pace for the champion, is tall, rangy, a sharp hitter and aggressive.

The champion, in outlining his intensive training program, said he intends to condition himself for a 12 round contest, the number of rounds the match is scheduled to go.

"I am not going off half cocked with the notion that Carpentier will be easy," Dempsey said. "I am going to tune myself up for a 12 round fight. Carpentier is a smart, tricky fighter, from all I can gather, and I will get myself into the best possible condition."

BIG AMERICAN LEGION FIELD DAY

PHILADELPHIA, June 4.—Athletes representing the army, navy and marine corps from many sections of the country met in competition today, at the American Legion field day, on Franklin field. There also were scores of track and field stars from a number of colleges and athletic clubs entered in the handicap and other events. An international atmosphere was given the meet by the presence of a relay team from Canada.

Along the more than 500 entries were several Olympic and intercollegiate champions, some of whom announced they would try for new records. Frank Loomis, Olympic quarter mile hurdle title holder, said he would make an effort to lower the world's record of 54 1-5 seconds for that event, held by J. K. Norton of California, while Woodring of the Meadowbrook club intercollegiate and Olympic champion at 220 yards, and Thompson of Dartmouth, holder of both titles in the 120 yard hurdles, will also try for new marks.

AMATEUR BASEBALL

The Resolutes, who claim the 13-14 year old championship, were defeated by the Vermonts of Dracut by the score of 9 to 7. The Vermonts will play the Cloverdales Saturday on Greenhalge grounds. They would like to play the Lawrence A.A. or the Jewetts.

The C.M.A.C. Cadets wish to play the Red Sox. Signed Mgr. Goyette.

The reorganized Unitles will take the field Sunday afternoon against the snappy St. Columba's team on the Moody st. grounds. They hope to start a drive for the leadership of the City league, now held by the St. Peter's A.A.

The Crescent A.A. would like to meet any 20-21-year-old team in or around Lowell. Tel. 4567-R after 6 o'clock.

The Lions would like to play the young Immaculates Sunday afternoon at Shedd park for a 50c. ball. Answer through The Sun.

PARTY OF CONGRESSMEN VISITED MARINE TRAINING CAMP

Solemn Silence in Passing Mt. Vernon---Guests of Sec. Denby---All Activities Inspected---How Southerner Was Insulted

(Special to The Sun)

WASHINGTON, June 4.—Down at Quantico, Virginia, 40 miles below Washington on the banks of the Potomac, is the great marine training camp where even now more than 4500 "soldiers of the navy" are training and from which 10,000 United States marines went over sea to fight and live, or fight and die, as the case might be.

The little sun-baked streets of Quantico swarm with marines; high on the hill are the officers quarters, mostly low-roofed stucco bungalows covered with vines; down below are the men's quarters, the mess halls and scores of other buildings roughly fashioned and often guiltless of paint. Out into the muddy water of the Potomac juts the long wharf, with big boats and little boats lying all around it.

Party of 200 on Mayflower

And it was to Quantico that Secretary of the Navy Denby invited congress "to run down on the Mayflower" a few days ago. Something like two hundred or more accepted this invitation to inspect the marine corps training camp.

New England furnished a big quota of visitors, Winslow and Treadway of Massachusetts, Senator Keyes of New Hampshire, Beedy of Maine and many others from the New England states being among the guests.

They took in all there was to see and do, making personal investigations, asking questions in true Yankee fashion and coming back with a pretty good idea of what marine training life in a marine camp really means.

Passing Mt. Vernon

When the presidential yacht Mayflower approached Mt. Vernon, the ship's bells tolled, the paddles stopped turning and the beautiful boat drifted with the current of the Potomac. Officers and sailors stood at attention, facing the shore; two hundred congressional guests uncovered and absolute silence prevailed. Even the convoy of hydroplanes rose to a height that made their loud burring seem only a faint echo. Then a bugler stepped to the front of the bridge and sounded taps as the big boat drifted slowly past the white pillared mansion where Washington lived and died. Next, the Mayflower band played the Star Spangled Banner and at its last note the mansion was left astern the great white yacht and the customary official tribute had been paid. It was tremendously impressive. To be sure, one or two guests, whose ears were not attuned to music, clapped back their hats when the band struck up, thinking the ceremony was over, but quickly discovered their mistake and took them off again, looking decidedly sheepish. It was a wonderful trip from the time the Mayflower left her dock at the navy yard at 8 a. m. till she made her return landing at midnight.

When Secretary Denby stepped on board, the customary salute of 13 guns was omitted, for it is a naval regulation that, no salute or other ceremony shall be observed until after the colors are raised at 8 a. m. or after they are lowered at sun-down. But when the boat reached the wharf at Quantico, the full salute was fired. It took a little more than two hours for the trip down the Potomac. On the wharf at Quantico were big army trucks into which the entire party climbed and were driven to the reviewing ground where 4500 marines marched past the secretary of the navy, who stood at attention all the time, uncovering when the colors passed. Miss Robertson, the only woman member of congress, was of course a guest, and by the courtesy of the secretary of the navy! the only woman member of the press gallery was included, otherwise it was a stag party. When the colors passed Miss Alice, who is accustomed to camp life, reviews and the like, quickly pulled out the pin that held her small black hat in place, and stood uncovered as did her colleagues. After the review the bugler sounded the "chow call" and the entire company went to the mess halls and were served a regular camp dinner, eating off of bare tables, sitting on wooden benches. There was plenty of good food, everybody spearing a big piece of roast beef with his own fork. Tin plates, tin cups, plenty of camp baked bread, green peas and potatoes over which every one poured a remarkable quantity of so-called camp gravy, which consisted of the ordinary roast beef gravy in which carrots, turnips and onions had been cut up and cooked, made up the table furnishings and the food. Senators and members of congress smacked their lips and called loudly for second helpings and the big platters were refilled and went 'round the long bare tables time and again.

Target Practice

Afterwards came demonstrations of target practice, when Secretary Denby, who has seen active service in the navy, threw himself flat on the ground and hit the bullseye 46 times out of a possible 50. There was a sham battle, demonstrations of all sorts of naval ordnance, a visit to the flying field, supper at the mess halls, wonderful singing by the great chorus of 4500 marines, then a return trip on the Mayflower by moonlight.

Just as the boat left Washington, Secretary Denby came personally to greet Miss Robertson and to present to her the officer in charge of the trip. This done, he added: "I have asked that an orderly be assigned you for the day." Then a young private stepped forward in regulation blue with a white cap with gold eagle and all the trimmin's. He gravely saluted the woman member of congress, who is making friends here at every turn of the road. Miss Alice held her head high in the air, thanked the secretary with becoming dignity just as if naval aids and orderlies had been her daily portion. But as the secretary turned away a moment to give some other instructions, she whispered to her press gallery friend: "Now I've got an orderly I don't know what to do with him," while her eyes sparkled with a keen sense of the situation.

In the Flying Field

At the flying field a number of the guests made short flights in hydroplanes, and on the trip down they proved a convoy of remarkable interest. They flew close to the yacht, often encircling it, then dropped into the water only a few feet from the Mayflower, the two spedding along side by side for some minutes, when the planes would again rise in the air, leaving a sheet of foam in their water-wake.

The naval committees of senate and house made a thorough inspection of the big marine camp and when the next bill comes up in which marine training is a part, those men will recall the Quantico trip and sense out the things Quantico and the marines need to perfect their training. It will not be hearsay evidence any longer.

They are telling a good story on Charles C. Wright, private secretary to Senator Keyes. It runs something like this. A few days ago Senator Watson of Georgia, one of the newly elected men, was searching the great marble senate office building for the office of Senator Glass of Virginia. Now Mr. Watson is suffering from a broken arm and his stock of patience was not up to par. After wandering 'round some minutes he drifted into the office of Senator Keyes just as Mr. Wright was trying to impress the telephone operator it was a so-called outside call that he wanted to put in, and not one on the private capitol circuit. The operator didn't understand, neither did the senator from Georgia, for at the moment Mr. Watson put his head inside the Keyes door, Mr. Wright glanced up, still keeping his mouth to the telephone and shouted "Outside—outside—I say," with all the force of a pretty good pair of lungs. Mr. Watson thought the language addressed to him, and rushing towards Mr. Wright, cane in hand, he angrily retorted, "I am a southern gentleman—no man can order me to stay outside!" Then the fun began. Convulsed with laughter Mr. Wright tried to explain he was merely asking for an "outside telephone call." Senator Keyes came out from the private office and tried in vain to sooth the ruffled feelings of the irate southerner, who insisted he had been grossly insulted. Finally a truce was declared, and the Georgia senator left the room, still muttering and glancing back at Mr. Wright who didn't lose a minute in taking down the 'phone receiver and again shouting "Outside—outside" more lustily than ever.

RICHARDS.

The Golfer

By Berton Braley

Now the golfer to his wife
Says farewell;
She will lead a lonely life
For a spell;
He'll come home for forty winks
Now and then, and yet, methinks,
It is mostly on the links
He will dwell.

And of strange things he will speak
When he's home,
"Niblick, Brassie, Spoon and Cleek"—
You could roam
All round the world and back.
And there's nothing you could track
Dippy as the golfiac
In the dome.

Though he be a father, kind
In his ways;
To his children he is blind.
Nowadays.
What cares he for any blame?
Golfing fever racks his frame
And his mind is on the game
That he plays.

Treaties, wars and politics
Move him not,
While, with all his bag of sticks,
He can trot
Round the course, and putt and drive.
Hoping sometime, while alive,
He'll repeat one "eighty-five"
That he got!

(Copyright, 1921, by The Sun)

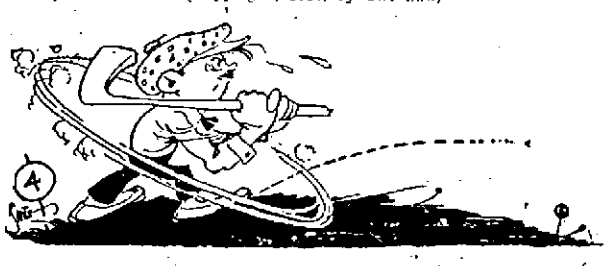

MURDER TRIAL JURY COMPLETE

Twelfth Man Obtained After Midnight—All Sworn In At 1.20 This Morning

Trial Will Open Monday—Jurors Rest for Two Days Under Guard

DEDHAM, June 4.—A jury obtained under conditions unusual in the annals of courts in this state settled down under guard at the courthouse today to rest for two days preliminary to taking up the trial of Bartolomeo Vanzetti and Nicola Sacco on charges of having killed and robbed a paymaster and his guard at South Braintree, a year ago. It was after midnight before the last of the jurors was obtained from a body of 175 talesmen gathered in by sheriffs who combed the countryside when 500 veniremen failed to fill the jury box.

The court had sat into the night for four days, but preliminaries still remained to be cleared away. Jurors were excused as soon as they qualified and retired to quarters provided in the courthouse. All motions considered and disposed of, Judge Thayer ordered the court officers to bring the jurors to the bar to be sworn.

"The jury is in bed," a deputy replied. "They must come in, nevertheless," the court directed, and at 1.20 a. m., jurors, who had gone to bed as soon as they were excused, some of them having been routed out of their beds at home the previous night to answer a summons, dressed again and came to the courtroom. They were sworn and excused, with instructions that the court would come in Monday to take up the case.

The jury is made up as follows, the foreman as yet unnamed:

Alfred L. Atwood of Norwood, real estate; John F. Dever, of Brookline, clothing salesman; John E. Ganley of Avon, grocer; George A. Gerard of Stoughton, last maker; Wallace R. Hersey of Weymouth, real estate; Harry E. King of Millis, shoemaker; Frank D. Marden of Weymouth, mason; Lewis McIlardy of Milton, mill operative; J. Frank McNamara of Stoughton, farmer; Seward B. Parker of Quincy, machinist; Walter H. Ripley of Quincy, storekeeper; Frank R. Waugh of Quincy, machinist.

THE JITNEY QUESTION

Mayor Thompson Will Prevent Further Violations of Jitney Ordinance

Immediate steps will be taken by Mayor Perry D. Thompson to prevent further violation of the local jitney ordinance, as charged by Homer Loring, chairman of the trustees of the Eastern Massachusetts Street Railway Co., His Honor announced today.

A statement to the effect that if present conditions are allowed to continue, the result will be the prolonging of the time before a further reduction in fares may be granted by the company was made in a letter received this morning by the mayor from John B. Curtin, secretary of the home rule committee. Mr. Curtin's letter was as follows:

Dear Sir:—The attention of the home rule committee has been called to the fact that the jitney laws are being violated on the Lowell-Lawrence line.

As you are aware that the purpose of the home rule committee is to try and bring about better service and lower fares for the Lowell district, we feel that if such conditions are allowed to continue, it will have a tendency to prevent rather than accomplish such.

With such conditions existing it will only mean prolonging the time before a further reduction in fares might be granted in the Lowell district.

Trusting that you will give this important matter your immediate attention, I beg to remain,

Respectfully yours,
JOHN B. CURTIN,
Secretary Home Rule Committee

POLICE COURT CASES

In police court today the case of Antoni Fypec, charged with drunkenness, was continued to June 6. The case of Bannack Viss, charged with assault and battery on Houssim Vase, was continued to June 6 in bonds of $200. The case of Odilon Rochette, charged with assault and battery on Sam Dusseault, was continued to June 10. The case of James L. Heureux, charged with drunkenness and arrested by Officer Jerome P. Cullin, was continued to June 11.

Fifteen Months to Pay

WIRE YOUR HOME **NOW**

— ON OUR —

Easy Payment Plan

Owners of already built unwired houses occupied during the entire year and requiring no additional extension of our lines to connect are offered this convenient payment plan.

You pay only a small sum down and the balance in fifteen equal monthly installments.

Tel. 821 now and let us arrange to furnish free wiring estimate.

The Lowell Electric Light Corp.

29-31 Market Street

WEAK KIDNEYS MADE STRONG

And Backache Stopped After a Short Treatment with "FRUIT-A-TIVES"

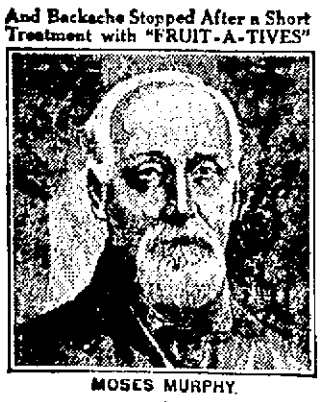

MOSES MURPHY.

Moretown, Vermont, March 27th 1918.

"I am warranted in having the strongest faith in 'Fruit-a-tives' after receiving such wonderful benefits from them. For years, I was a sufferer with Kidney and Liver Complaints. My back ached; my liver was sluggish; and my whole system seemed out of order.

'Fruit-a-tives' was the only remedy to help me. They strengthened the kidneys, made my bowels move regularly and freed me of all the distress caused from the kidney trouble, constipation and indigestion.

A few weeks treatment with 'Fruit-a-tives' made me feel as if I had a new lease on life, and I am glad to make known the great value of these Fruit Liver Tablets".

MOSES MURPHY.

50c. a box, 6 for $2.50, trial size 25c. At dealers or from FRUIT-A-TIVES Limited, OGDENSBURG, N. Y.

CHAMPIONSHIP FIGHTS OF OTHER DAYS

Whenever old time fight fans gather and discuss the big battles they have seen the fellow who witnessed the 75-round championship clash between John L. Sullivan and Jake Kilrain back in 1889, tells a story that impels everybody else to go way back and sit down.

That lengthy party was at Fresco, the ring being in an open field, near the village of Richburg, Miss. The date was July 8. The fighters, stripped to the waist, had no protection from the hottest kind of a blistering sun. For two hours 13 minutes they banged away at each other, while the sweltering eye-witnesses mopped their brows and wondered when one of the battlers would crumple up from exhaustion and sunstroke.

But champion and challenger struggled on and on, blood and perspiration flowing in unprecedented quantities. At one time Sullivan's stomach showed signs of weakening and Kilrain proposed a draw. Sullivan replied to this suggestion with a blow that knocked the challenger down. Finally, Kilrain could no longer stand the punishment and the torrid heat. His seconds flung a sponge into the parched grass that served as a floor of the ring.

VIOLATED THE LORD'S DAY REGULATIONS

Arakel Manorian and Hamad Esmail, East Merrimack street storekeepers, each paid a $10 fine in police court today on charges of violating the Lord's day regulations by keeping open a shop for sale of goods, wares and merchandise. Officer O'Sullivan testified that the defendants have a Sunday license to dispense ice cream, papers, cigarettes, and similar articles, but that they sold goods not included in the catalogue of goods which may be legally vended. Both men admitted the charges. "I guess they are all doing the same business," was the court's comment in imposing the fines.

PETITION WITHDRAWN

The petition filed with the board of selectmen of Dracut by the Eastern Massachusetts Street Railway Co. for permission to erect an enclosure between its tracks at Lakeview park, has been withdrawn by the company. There was no reason given for such action on the part of the company, but it is believed it was because it was feared the hearing would develop strong opposition on the part of the residents of the town, who are clamoring for better service. The date for a hearing had been set by the selectmen as June 10, but the hearing has been ordered cancelled.

Men Wanted

Ages 18 to 45, to Become

OFFICERS

In the

U. S. Merchant Marine

Hundreds of Officers Are Needed to Man U. S. Cargo and Passenger Ships.

SALARIES

$186 to $412 Per Month and Expenses

We Can Prepare You for a Position

IN YOUR OWN HOME

In 16 Weeks or Less.

SEE THE WORLD AS A SHIP'S OFFICER

Merchant Marine Officers' Association, Minneapolis, Minn.

A. G. Pollard Co.

THE STORE FOR THRIFTY PEOPLE

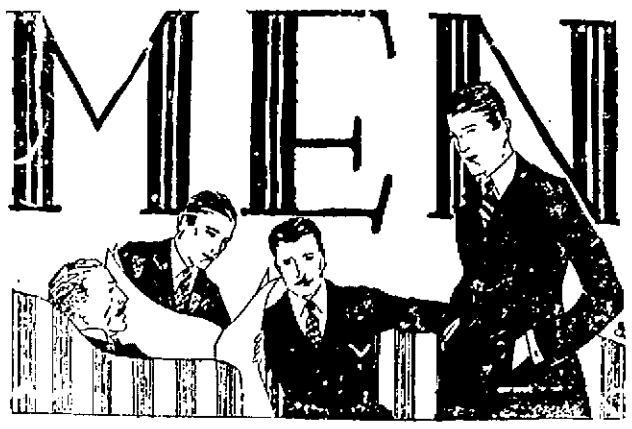

How are you going to keep cool and comfortable during these hot days? Hadn't thought, eh! Let's suggest that a couple of changes of your furnishings will help considerably. Here's a few suggestions—some regular priced—some specially priced.

SPECIALLY PRICED FOR TODAY

Men's Union Suits—Jersey ribbed or fine count nainsook; sizes 34 to 46. Special **98c**

Men's Fine Cotton Hose—Black, brown, navy and gray; fine gauge, fast colors, all sizes, first quality. Special, **25c—6 Pairs $1.25**

Men's Fine Percale and Printed Madras Shirts—Well made, good patterns, fast colors, sizes 14 to 17. Special, **$1.25—3 for $3.45**

E. & W. Soft Collars—3 styles, fibre silk, self stripes, sizes 14 to 16. Special **35c—3 for $1.00**

Men's Union Suits—Cooper, Bennington, ribbed, white, ecru, all styles. Special **$1.50**

Neckwear — Four-in-hands, string and bat ties, **25c to $1.50 Each**

Collars—Soft or laundered **25c, 35c, 50c**

Belts—For men and boys .. **25c to $2.00 Ea.**

Hosiery—For men, silk lisle, fibre and cotton, **15c to $2.10 a Pair**

Suspenders — The best makes ..... **50c and 75c**

Garters and Arm Bands, 25c and 50c

Shirts—Collars attached or neckband, percale, madras, silk stripes, fibre and silk, **95c to $5.20 Each**

Men's Underwear—Union Suits, made in all the summer styles—nainsook, soisette, balbriggan or jersey ribbed—from the best makers, **50c to $2.50 Each**

Balbriggan Shirts and Drawers—50c, 75c, $1

Men's and Boys' Pajamas—Neat patterns, made from fine percale and plain colors, **$1.50 to $2.50**

Night Shirts, $1.00 and $1.50

Men's Bath Robes, $5.00 to $15.00

Men's Gloves—For street or driving, **98c to $5.00 a Pair**

STREET FLOOR

RAID ON JAIL FOILED

Sinn Feiners Rope Guards in Belfast Jail, But Police Arrive and Rout Raiders

BELFAST, June 4. (By A. P.)—An attempted jail delivery was frustrated yesterday evening by the quick arrival of a body of police from nearby barracks. Men disguised as officers drove to the jail in taxicabs and demanded the keys to the section of the prison where Sinn Feiners are under detention.

The warden, suspicious of the supposed officers, threw away the keys to the inner court of the city jail and raised an alarm.

During the excitement Sinn Fein prisoners, who were engaged in exercising, pinioned some of their guards with ropes and were awaiting the expected rescuers.

When the police arrived they quickly put down the insurrection.

The prisoners for several days had been observed signaling to persons on the Crumlin road, outside the prison walls.

Shell Factory In Flames

DUBLIN, June 4. (By A. P.)—The National shell factory, which was established during the war for the manufacture of ammunition for the British army, was set on fire at 6.30 o'clock yesterday evening.

Shortly afterward the building was blazing fiercely.

The manufacture of shells on the premises had been discontinued for some time, but inside the building were large quantities of military stores and automobiles.

The factory adjoined the military park and the gate was strongly guarded.

Late last night Dublin castle announced that owing to the efficiency of the fire brigade and the assistance rendered by the troops the fire eventually was overcome. A quantity of stores was destroyed but the repair shops were saved.

MORE LOWELL YOUNG MEN FOR NAVY

Three Lowell young men were sent yesterday from local navy recruiting headquarters to the main district station at Boston, for final examination prior to acceptance in the naval service. They are: John Clark, of Damon street; John Joseph Duffy, of Prospect street, and Victor Beauregard.

The new rooms of the recruiting staff in the Howe building will be occupied at once, Chief Gunner's Mate McDowell stated today.

REV. MICHAEL O'BRIEN DIES IN CHICAGO

Rev. Michael O'Brien of St. Sylvester's church, Chicago, Ill., died yesterday evening. He was well known in Lowell, being a nephew of the late Rev. Michael O'Brien, former rector of St. Patrick's church, this city, a relative of Monsignor William O'Brien, the present pastor, and a cousin of Miss Ethel Enright, daughter of Judge Thomas J. Enright, justice of the local police court.

Plan For Neutral Zone In Silesia

LONDON, June 4.—The plan of General Lerond, head of the Inter-Allied commission in Upper Silesia, for creating a neutral zone between the German and Polish forces is progressing, according to a Beuthen despatch to the London Times. A British battalion is said to have taken over the Leschnitz sector today. This region had been occupied by the German defense force. The intention, it is declared, is to create a zone in which the carrying of arms by civilians will not be tolerated gradually enlarging it by pushing forward troops in each direction, using French soldiers against the Poles and British forces against the Germans.

General Strike Proves a Failure

BUENOS AIRES, June 4.—The general strike ordered by the trades unions is generally conceded to have proved a failure, few trades responding to the strike call. The government is protecting non-union laborers, the number of which is increasing daily in the port area, where the stoppage has been most seriously felt.

President Leaves For Week-End Rest

WASHINGTON, June 4.—President and Mrs. Harding left here today by motor for a week-end visit at the Pennsylvania home of Senator Knox near Valley Forge. Brig. Gen. Sawyer, the president's physician, and Secretary Christian also were in the party which planned a picnic luncheon en route on the banks of the Susquehanna river.

"THERE'S NO PLACE LIKE HOME"

Keep the Money Value There by Protecting It With

ASPHALT SHINGLES

Water-Tight Wind-Tight Fire-Resisting

JOIN OUR ROOF CLUB

— EASY PAYMENT PLANS —

Mail this coupon today.

ROUX & GEOFFROY
147 Market Street Lowell, Mass.

Without any obligation whatever on my part, you may send me full particulars about your ROOF CLUB.

I Am Interested In { ASPHALT SHINGLE ROOF / SLATE ROOF / TIN ROOF / STORM-TIGHT ROOF }

(Check the one you are interested in.)

Name .....

Address .....

.....

ROUX & GEOFFROY 147 MARKET STREET Tel. 4115-W

"Jack Hit Me Harder Than Georges," Says Battling Levinsky

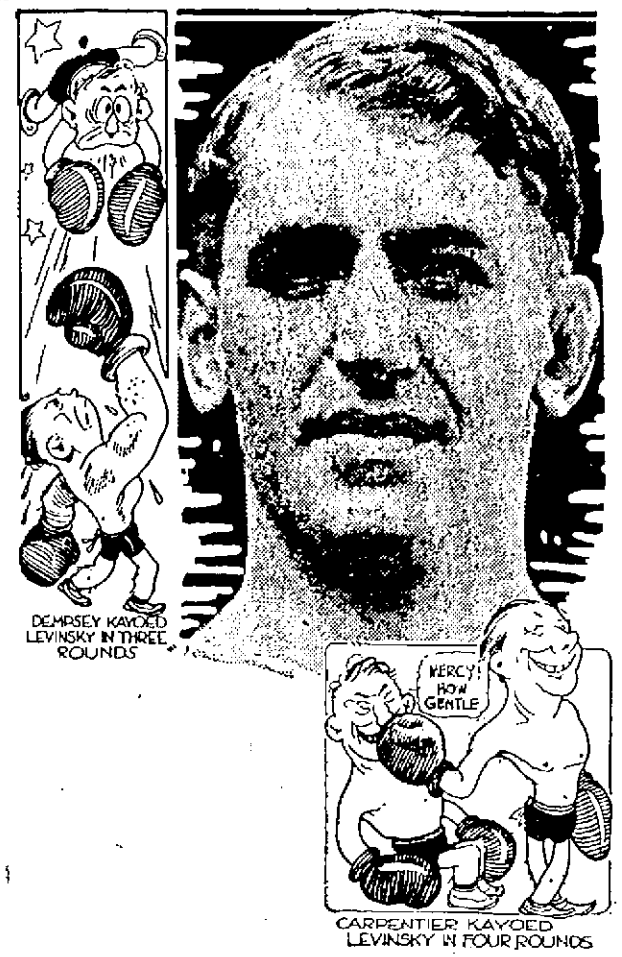

Battling Levinsky, the Philadelphia light-heavyweight, is one of two American boxers who has met both Jack Dempsey and Georges Carpentier, the other being Gunboat Smith. Levinsky, therefore, is well qualified to write an opinion of the comparative fighting ability of the American titleholder and his French challenger.

BY BATTLING LEVINSKY

Let it be understood in the beginning that I am not going to pick the winner of the Carpentier-Dempsey fight at Jersey City on July 2.

It will merely be my endeavor to size up the two as I have found by actual ring combat, first with Dempsey, who disposed of me in three rounds, and then with Carpentier, who disposed of me in four rounds.

On the basis of what I found them to be in their battles with me I will give it as my opinion that Dempsey is the better man. Therefore he ought to win.

Demp Stronger

Dempsey is a bigger, stronger and harder hitter, and in addition is very fast. He must not, however, hold the Frenchman too cheaply.

The challenger is a fast and hard two-handed hitter and a much better man than he is generally credited with being.

He is always trying to do the unexpected and take advantage of every opening. He is cool, heady, always dangerous, and what also is a good asset, always supremely confident. Carpentier, furthermore, is the better boxer, has a habit of feinting an opponent into an opening and when he does he swings in with everything, putting his entire body into the punch and wasting nothing.

Carp Has Punch

In my fight with Carpentier he hit me a punch on the chin in the first round, the effects of which never left me until the finish. It convinced me that he could hit hard and until the end all that I could do was to fight on the defensive, but his craft and coolness and constant waiting for the right opening finally prevailed.

With all of Carpentier's qualifications that I have set forth, I do not believe, however, that he will be able to overcome the superior natural fighting might of the champion.

I take no stock in the story that an attempt will be made to build Carpentier up to somewhere near Dempsey's weight. It would do him no good.

Carp Is Wise

The fact that Carpentier is going to work three days a week and rest the remaining four should arouse no suspicions.

I think it is the best campaign he could adopt, until about two weeks from the end, when, if I were he, I would get down to the real intensive stuff every day, hardening up and getting the wind into the best possible shape.

The Frenchman is always in shape and near his best fighting weight and therefore does not need to work hard.

Let me repeat in concluding, that I am not picking a winner, but from what I know of the two men, knowledge gained by actual experience with them in the ring, I believe Dempsey is the better man.

(Copyright, 1921, Lowell Sun)

Wins Women's Tennis Championship

ST. CLOUD, France, June 4.—(By the Associated Press)—Mlle. Suzanne Lenglen and Mme. Golding of France, won the women's doubles worlds hard court tennis championship today, defeating Miss Holman and Mrs. Peacock, of England, in the finals, 6-2, 6-2.

Moves Home Across Salem Harbor

MARBLEHEAD, June 4.—The summer home of J. F. Henderson of Boston was on Misery island this morning and this afternoon was listed with an address on Marblehead Neck. It had been transferred across Salem harbor and along the Marblehead shore to a point near the Causeway on a scow. The house is 102 feet long and 40 feet wide. Mr. Henderson said he moved it because he wanted to have his summmer home where he could use it and found it was cheaper to transfer than to build.

Pan-Germans Try to Organize

PARIS, June 4.—Pan-Germans are trying to organize in eastern Hungary a movement favorable to fusion with Germany, says a despatch from Budapest to the Hungarian agency here. They are particularly active at Magyar-Ovar, 16 miles southeast of Pressburg, where manifestations in favor of union with Germany have occurred. Hungarian newspapers are declared to be commenting prominently and hopefully regarding the petition of Hungarians to President Harding, asking him to intervene favorably for a plebiscite in provinces separated from Hungary by the Trianon treaty with the allies.

Athletic Games Amid Soissons Ruins

PARIS, June 4.—An athletic tournament for women will be held tomorrow amid the ruins of Soissons in an effort to overcome the objections of many of the mothers of the Aisne region, who regard the participation of women in sports as unbecoming. The tournament will be under the auspices of the American committee for devastated France, which has built at Soissons a stadium costing 600,000 francs for the athletic associations of the department of the Aisne. A great effort is to be made to aid in the physical development of the young women of the region, debilitated by the hardships of the war. Only Parisians will take part in tomorrow's exhibition.

WITHDRAW TROOPS FROM TULSA, OKLA.

TULSA, Okla., June 4—State guards-men mobilized here to put down the race war of Tuesday night and Wednesday morning, were withdrawn today, leaving the city in control of city and county officials, reinforced by Deputized former service men.

Business and social life here was fast returning to normal following the lifting of martial law late yesterday, and many negroes were back at work.

Preparations for grand jury investigation June 8 to fix the responsibility for the race outbreak, which resulted in the death of 31 persons and a property loss estimated at $1,500,000, were made today by the county attorney.

A. H. Smitherson, negro, brother of A. J. Smitherman, editor of a negro newspaper which is alleged to have been a headquarters of the negro rioters is held in the county jail without bonds.

REV. FR. HEFFERNAN TO TAKE VACATION

Rev. Daniel J. Heffernan, assistant pastor of St. Peter's church, who recently underwent an operation at St. John's hospital, has been granted a leave of absence to recover from his illness and will not return to St. Peter's until August 1. It is expected that another curate will be assigned to that parish to take Fr. Heffernan's place temporarily, but Rev. Daniel J. Kelcher, Ph.D., pastor of St. Peter's, has not yet been notified as to who is to be assigned to the parish.

BOY DROWNED

SPRINGFIELD, June 4.—Burton Johnsch, aged 11, was the season's first bathing victim when he slid from a raft and was drowned today, while playing with several companions in an old reservoir. The body was found after half an hour in eight feet of water. The reservoir goes by the name among the boys who frequent it of "The Allright Swimming hole," and it usually claims a victim each season.

HE'S LOOKING FOR YOUR KIND, MR. GRADUATE

ARTICLE 10 REFERRED TO NEW LEAGUE BOARD

LONDON, June 4.—(By the Associated Press)—The League of Nations committee on amendments again discussed yesterday the Canadian proposal for the elimination of Article X from the covenant.

Arthur J. Balfour, who is presiding over the sessions, proposed that, owing to the conflicting interpretations of the article and the importance attached to it in the United States, it should be referred to a committee of jurists to obtain an exact definition of what possibilities it places upon the members of the league and what relationship it bears to the rest of the covenant.

This proposal was adopted and the article was referred to a committee made up of Vittorio Scialoia, for Italy; Sir Cecil Hurst, Great Britain; Fromageot, France; M. Struycken, Holland, and M. Bourquin, Belgium.

The committee's report and Canada's statement on the article will be submitted at the next meeting of the League of Nations assembly.

"BARONESS" ESCAPES IN INSANE HOSPITAL

WORCESTER, June 4.—The escape from the state hospital for insane at Bloomingdale of Mrs. Ada Josephine Von David, self-styled Baroness, became known today. She fled while at work in the hospital garden with other inmates several days ago and today telephoned from New York that she was in that city. The woman has appeared in the courts of this state several times, being last convicted at Boston of passing fraudulent checks. She was committed to the hospital for psychopathic examination. The escape is the latest of several she has made.

POLICE IDENTIFY JAM EATING VANDALS

The mysterious jam-eating vandals, who entered the preserve factory of Mansfield, Witham & Company, in Riverside tsreet, and accompalished damage amounting to several hundred dollars, have been identided by the authorities in the persons of 15 Pawtucketville youngsters. The boys were rounded up this afternoon, and questioned at headquarters. Their parents will probably have the pleasure of settling in a monetary way for the havoc caused when barrels of strawberry jam were smashed and the contents gaily flung about, safe handles broken, ink and papers mingled in wild confusion in the offices. It is understood that the youthful mischief-makers found that the doors of the establishment had been left unlocked, and proceeded within, where they made merry in their own way, which bids fair to be an expensive one for their families.

BODY OF PRIV. MOLLOY ARRIVES IN LOWELL

The body of Priv. William J. Molloy, son of Mr. and Mrs. Michael Molloy of 33 Corbett street, who died in action in France during the world war, arrived in this city this afternoon and was taken to the funeral parlors of Undertaker George B. McKenna, 555 Gorham street.

The funeral will take place tomorrow afternoon from the funeral parlors of Undertaker G. B. McKenna, the body to be escorted by a delegation from the American Legion. Service will be held at the Sacred Heart church and burial will be in St. Patrick's cemetery, where volley will be fired and taps sounded by members of the legion.

COMPLAINS OF SNEAK THIEF'S ACTIVITIES

Complaining that his premises have been thrice visited by a sneak thief, Dr. Demosthenes Generales of Bowers street, in a communication to the local police authorities, asks police assistance in seeking out the culprit or culprits. Dr. Generales enumerates the depredations, the first being given as the taking of an extra tire from his car as it stood in front of his house. The second was the lifting of a man's straw hat from his piazza, while the third consisted in the theft of one expensive, big, thick rope used by his children for swinging, and taken from the elm tree where it was hanging. The officials are investigating the case.

FORMER MOB LEADER

Frank Tannenbaum, One Time Radical Agitator, Graduates From College

NEW YORK, June 4.—Frank Tannenbaum, reformed mob leader and radical agitator was graduated from Columbia university this year, as an honor student and won a Phi Beta Kappa key, it developed today.

He served a year in jail for leading a mob against churches here in 1914, and denounced all laws when he was convicted. Now he is declared to have discarded his radical views and to have taken the attitude of a liberal in matters pertaining to economics and sociology. His studies have been directed along those lines, and he had done considerable research work of his own accord, going from coast to coast to study labor conditions and voluntarily serving a short time in Sing Sing to obtain first hand information on prison life.

He entered Columbia university in 1916; but when the war began he went to work in the shipyards and later became a sergeant at a Georgia army training camp. Both in the shipyards and in the army he attracted attention by doing educational work among the men. He is 28 years of age and is married. He will continue his studies until he obtains the degree of Doctor of Philosophy.

VOLSTEAD SEEKS RIGHT OF WAY FOR BEER BILL

WASHINGTON, June 4.—Chairman Volstead of the house judiciary committee announced today that he would ask the rules committee early next week to give right of way to his beer bill so that it might be called up for immediate consideration.

Should the bill take its usual course it might not reach a vote at this session. Mr. Volstead said the committee was anxious to make it a law before the bureau of internal revenue could put into effect the ruling of former Attorney General Palmer that the enforcement act does not prohibit the use of beer on a physician's prescription.

LAST MINUTE NEWS

BOSTON, June 4.—Laurence Minot, a financier, yachtsman and director of the Good Government association, died at his home here today. He was a former commodore of the Eastern Yacht club, the trustee of many estates and a director in many companies.

SAN JOSE, Cal., June 4.—Maurice Gonnell, United States weather forecaster here, a survivor of the Greeley expedition to the Arctic, died yesterday, aged 69 years.

NEW YORK, June 4.—Inability to obtain a quorum of directors of the Calumet & Arizona Mining Co. today caused indefinite postponement of action on the current quarterly dividend.

WORCESTER, June 4.—The United Commercial Travelers ended their three days' convention today with a parade of 4000 members and a gala day at the fair grounds.

WORCESTER, June 4.—Hod carriers and mortar mixers have asked for an increase of 15 cents an hour in pay. They are now getting 60 and 75 cents an hour, respectively.

BOSTON, June 4.—Captain Frank L. Pleadwell, until recently a naval fleet surgeon, was elected president of the Association of Military Surgeons of the United States today.

BOSTON, June 4—Health conditions in Europe were described as becoming worse instead of better by speakers at a conference here today between state and territorial health authorities and officials of the United States public health service.

HIT HIM ON THE NOSE

A dog who combined viciousness with a phenomenal capacity for high jumping was described today to the police by Fred Charette, of Cabot st., who complained that the animal leaped up and bit him on the nose. He informed the authorities that the owner of the dog lives on Lakeview ave, and the doctor who attended Charrette advised that it be tied up for eight days to ascertain whether it develops rabies.

TUFTS SAW NO HOPE OF CONVICTING

BOSTON, June 4.—Dist. Atty. Nathan A. Tufts' defense against one of the charges brought against him in Atty. Gen. Allen's petition for his removal was indicated last night by his counsel, Melvin M. Johnson.

Mr. Johnson had announced that today he will file a motion for a bill of particulars, arguments on which will be heard by Chief Justice Rugg in Worcester on Monday, it understood.

The motion will ask specifications on Allen's allegations Nos. 7 to 31, inclusive. No specifications will be demanded on the first six charges, relating to the Barney episode, nor on the 23d, which relates to the Mozette larceny case.

In explaining why the letter was excepted from the motion for particulars, Mr. Johnson indicated what the attitude of the defense will be.

Atty. Gen. Allen's complaint charges that "the district attorney in September, 1917, procured or caused to be procured an indictment against one Thomas Mozette for the larceny of $11,000 from Justice Gordon of Cambridge"; that Mozette, having fled the state, was later apprehended in Akron, O., through the activity of Boston police and Capt. Hurley of Cambridge; and that Mr. Tufts nol pros'd the indictment, a "false statement of the reason of so disposing of the case being filed with the papers, by which action he enabled Mozette to secure bail in a small amount and to flee from justice."

"We don't need to know any more about that case," said Mr. Johnson. "We know all about it already."

Convinced He Could Not Convict

The version of the Tufts defense will be in substance as follows: That during the administration of Dist. Atty. Corcoran the Middlesex County grand jury refused to indict Mozette; that when Mr. Tufts came into office he, through pressure of Capt. Hurley, succeeded in obtaining an indictment, but later nol pros'd the indictment because he was convinced that no conviction could be obtained on the evidence.

Aside from the Barney and Mozette cases Mr. Johnson's motion will ask for particulars as to names, dates and other details in all the charges made by the attorney general. Counsel will demand to know, for example, who are the "certain persons" with whom Tufts is charged with conspiring and who are the "certain men" he is alleged to have conspired to defraud. These and similar allegations in the complaint the defense will ask to have made clear.

The motion for the bill of particulars covers nearly five closely typewritten pages, but was not made public last night.

May Delay Trial of Main Issue

The scene for the opening of the legal battle between Allen and Tufts will be shifted from Boston to Worcester. Mr. Johnson made public a letter directed to Henry F. Hurlburt, special assistant attorney general, in which the former states that Chief Justice Rugg is prepared to hear arguments on the motion, and on this only, at the Worcester courthouse on Monday.

According to present indications there will be no immediate Boston developments, save the filing of an appearance by Mr. Johnson as counsel for Tufts.

This new move forecasts a prolongation of the preliminary skirmishing in the Allen-Tufts battle and a postponement of trial of the main issues for several days and possibly weeks. In the event of the motion being granted several days would probably be allowed for Mr. Allen to prepare his bill of particulars, and another respite granted the defense to plan its reply before any date for hearing could be set.

SHIP HEARSES AND HACK TO CANADA

Two horse-drawn hearses and a lone hack, remnants of what was at one time one of the best horse-drawn funeral equipment in Lowell, owned by Undertakers Amedee Archambault & Sons, are now doing service at St. John, Que., for the carriages were recently purchased by Undertakers Lesieur Bros. of the Canadian city.

At the request of Lessieur Bros., photographs of the vehicles were sent them and a few days ago the local undertakers received a cheque, accompanied by a request to ship the hearses and hack to St. John. Motor funeral corteges are unknown in that part of the country because they would not be practical during the winter.

ACQUITTED OF MURDER

Armenian Youth Who Killed Former Grand Vizier of Turkey Discharged

BERLIN, June 4—(By the Associated Press.)—Saloman Teilirian, the Armenian student who in March last shot and killed Talaat Pasha, former grand vizier and minister of finance of Turkey, was acquitted in the assize court here yesterday.

The trial opened Thursday. Teilirian in his defense asserted that his mother, who was murdered in 1915 during the massacres in Armenia, had appeared before him in a vision and exhorted him to kill Talaat in revenge for the massacre of 100,000 Armenians. Tulaat was killed in Charlottenburg, a suburb of Berlin. The Armenian accosted him in the street and shot him dead, also wounding Talala's wife.

LOCAL STORES ARE BROKEN INTO

Three stores have been broken into within the week, and all bear the earmarks of being the jobs of the same thief or thieves. This was learned unofficially today. The establishments were: D. S. O'Brien's, on Merrimack street, where much stock was removed; Robert W. Mountford's, on Gorham street, from which a number of pairs of shoes were removed; and Gately's clothing store, on Middlesex street, where six suits and several smaller articles were stolen. "Key-work," transom-climbing, and window-forcing are said to have been the methods employed in these and several minor breaks, which indicate the activities of a determined gang.

WINE GRAPES HIGHER THAN "IN WET" DAYS

SAN FRANCISCO, June 4.—Opening prices of wine grapes for this year were set at $50 to $90 a ton, compared with $40 to $50 a ton in pre-prohibition days, by the California Grape Growers' exchange. This represents an increase of $20 a ton for grapes with high-colored juice and of $5 a ton for other varieties.

The increase is due to increased demand for grapes for grape juice, grape sirup and the making of sacramental and medicinal wine and a crop shortage caused by frost, according to exchange officials. They estimated this year's crop in California at 275,000 tons, valued at $20,000,000.

BULL ATTACKS MOVIE OPERATOR

SEVILLE, Spain, June 4.—While filming a bill fight on a farm today a French motion picture operator suffered severe contusions when he was charged and tossed by a young bull. The bull destroyed the camera.

BOTTLES OF BOOZE ON GROWING PLANTS

HOULTON, Me., June 4.—Bottles of whiskey and gin were found on growing plants just as pictured by cartoonists. High Sheriff Edmund W. Grant said yesterday upon his return from a trip into the St. John river section of Aroostook county.

WITH THE FIREMEN

At 10.40 o'clock this forenoon there was an alarm from box 119 for a slight roof fire at 46 Common street. The alarm from box 125 at 2.10 o'clock this morning was for a slight blaze in a newspaper plant at 517 Market street. At 4.46 o'clock yesterday afternoon the members of the department were given a wild goose chase to the plant of the Massachusetts mills in Bridge street. Dense black smoke issuing from a tar kettle on the roof of one of the buildings, where roofers were busy, was responsible for the alarm, which was sounded by a pedestrian. At 5.31 o'clock yesterday afternoon a telephone alarm was sent in for a roof fire at 25 Fletcher street.

FORGER PARDONED

AUGUSTA, Me., June 4.—A pardon was granted Ludwell L. Howison of Portland by the governor and council yesterday. Howison is completing the second year of a term of from five to ten years in state prison at Thomaston for forging the name of the late Fred E. Richards, a prominent Portland banker and life insurance man, for whom he was confidential secretary, to notes for more than $50,000.

GIVES $1,000,000 DORMITORY

NEW YORK, June 4.—John D. Rockefeller, Jr., has promised the Cosmopolitan club, an organization of foreign students at Columbia university, and other local educational institutions a $1,000,000 dormitory, the New York Evening Post says.

The dormitory will contain 500 rooms and will be built on Riverside Drive, opposite Grant's Tomb. The donation will be made as a personal gift, rather than as one of the many of the Rockefeller philanthropic bodies.

SEEKING HIS SON

Frank Cebula, of West Fourth street, is seeking his 14-year-old son, Raymond, who has been away from home since June 1. The boy is described as being four feet, eight inches in height light complexioned, with right eye smaller than left, and dressed in dark trousers, light colored waist, and black shoes and stockings.

YOUTHFUL BURGLAR

A fifteen-year-old boy residing on Pawtucket street was locked up this afternoon at police headquarters charged with breaking and entering. It is stated that the alleged break was committed on Middlesex street.

SHIP SAILINGS INCREASE

NEW YORK, June 4.—During May the first month of the nation-wide marine strike, approximately 95 per cent. as many Shipping Board vessels sailed as during April, Captain I. L. Evans, representing the board, announced today. Last month, he added, the board's recruiting service at various ports placed 9160 men on American ships—614 more than during April.

The record showed that 342 vessels had sailed during May.

CLASSIFIED AD COPY MUST BE IN THE DAY BEFORE.

TEL. 4100

AT ST. ANNE'S CHURCH

Rogers Hall School Graduating Class Will Hear Baccalaureate Sermon

The graduating class of Rogers' Hall School together with a number of alumnae will attend St. Anne's church tomorrow morning where the annual baccalaureate sermon will be delivered by Rev. Appleton Grannis, the pastor. The services will begin at 10.45.

Tomorrow will mark the opening of the biennial meeting of the alumnae association of Rogers hall which will continue through Tuesday. Tomorrow evening supper will be served in the school garden and later there will be a sunset walk on Fort Hill. At 7.30 an informal musicale will be held. Norcross house will be the alumnae headquarters during the meeting.

Rogers Hall commencement exercises will be held at 10 o'clock Tuesday morning.

Cracked 60 Safes In N. Y.

Continued

the contents of safes were not particularly gratifying.

He was captured after a policeman saw a light flash from the window of a down town office building early yesterday morning. Search of the building failed to reveal a trace of him, but he was found hiding in the kitchen of a restaurant next door.

"Oh, I guess you can make it 60 safes I've cracked," the police said he told them. "Some of them were as easy as soap boxes."

Embezzlement Charge

Continued

ficers, he had $10,000 in twenty dollar bills in his possession.

Caffrey admitted having taken the money, according to post office inspectors. Some of it had been spent on week-end trips to Worcester, Providence, R. I., New York and elsewhere, he said, in the purchase of a diamond ring and a diamond stick pin. He had also made presents of clothing and other articles to friends, according to the officers.

His letter of resignation mailed in this city led to his arrest, inspectors trailing him to New York, thence to Philadelphia and Atlantic City and back to New York, where he was found at a hotel last night.

LAWRENCE, June 4.—Barron M. Caffrey, under arrest in Boston for alleged embezzlement of $30,000, has been under suspicion by postoffice authorities since last January, but with the exception of the time between May 1 and 14, has been working at his position in the registry department of the local postoffice.

The money was mailed on the morning of Jan. 12, and two days later Cashier Justin E. Varney of the Bay State National bank received word from Boston that the money was not delivered.

Last Saturday night Caffrey left his work as usual, but did not report for duty Monday morning. Instead his written resignation was received by Postmaster Michael F. Cronin.

Caffrey, who is 27 years of age, has been a postoffice clerk since 1918. He is married and has a child a few months old.

Tilden Wins Championship

Continued

some extent by the Belgian's speed, now became more effective and Tilden used it constantly. During the seventh game rain began to fall, and the commotion in the crowd which began raising umbrellas, annoyed the players, who suspended play for a short period.

Washer is a left handed player, and Tilden remarked after the second set that he always disliked to play against a left-hander as he has to revise his whole game, preferring to play the best among the right handers rather than even a moderately good left-handed man.

The weather became trying as the match progressed, intermittent rain making the courts heavy and the balls sluggish.

Tilden quickly ran into the lead in the third set, 3—0. Washer took the fourth, sixth and eighth games when Tilden took things easily. The American forced Washer to make most of his shots from an awkward position and often forced him out of the court so that he netted the ball and hit out with great frequency.

The match demonstrated that there was no player in the tournament able to give Tilden a hard battle in singles.

Tilden came through the tournament without at any time being really extended. The crowd which watched the play today gave him an ovation such as never has been given a player in France. It cheered for fully five minutes after a beautiful pass down the side lines, out of reach of Washer as he plunged toward the net, won the match. The Belgian threw both hands in the air as a token of surrender.

Washer played gamely and showed great speed in covering the court, until he tired in the second set. His forehand drives were made with great force and accuracy, and at times Tilden could not return them. It was the best tennis Washer has displayed in the tournament and probably in his career.

Sport Spoilers

HOW FRANCE RECOVERS

Editor Knox of Manchester, N. H., Tells of Economic Conditions in France

Describes Paris and Amiens and Other Cities He Visited

(This is the first of a brief series of articles from Great Britain and continental Europe, written especially for the New England Newspaper Alliance, of which The Sun is a member, by Major Frank Knox, editor of The Manchester Union. They will attempt to deal with the present conditions in Europe, particularly as they affect the resumption of prosperous business conditions in the United States.

(BY FRANK KNOX)

PARIS, May 16.—There is in America a very complete and comprehensive ignorance of the marvelous recuperation of France from the stupendous strain, sacrifice, and exhaustion of the great war. This is the first thing which strikes the American who returns hither and attempts a comparison of the French of the fall of '18, and the spring of '21. Then the country-side which made such heroic efforts to feed its fighting men, was bereft of the men who tilled the fields. It was a commonplace then to see the sturdy peasant women performing the hard drudgery that characterizes the rather backward, and unprogressive French methods of tillage. Little boys, or old decrepit men might drive the team, but it was a woman who invariably held the handles of the plow. Today, northeastern France, a marvel- bereft of the men who tilled the fields. back at the traveler, a veritable garden, with everywhere men industriously at work, and with nature responding in a way that tells very plainly that France will no longer spend her francs for American surplus farm products. The pastures are repopulated with cattle to a marvelous degree when one recalls how exhausting a draft war made upon the country's animal resources. Nothing impressed me more in the trip from Boulogne to Paris than the striking fashion in which the dairy farmer is getting back to normal. Already France is nearly back to a self-supporting basis in food supply, and when this year's crop is harvested she will have completely achieved that desirable end. If our present crop estimates are justified by the harvest figures, we will have considerable surplus of food to export. We will find no market in France for that surplus.

Who has forgotten those dark days of the spring of 1918 when the German war machine was driving remorselessly through the French city with its vastly important Calais-to-Paris railroad line, the last connecting link between the British in the north, and the French to the south? Then Amiens was feeling the German hate which fell upon it from the skies in death dealing bombs and shells. Its homes were deserted and darkened, its streets empty of life, and about the railroad station, special object of German attack, filled with debris of shattered masonry. Men stirred only at night, and then furtively, slinking from one shelter to another. If you want a more realistic picture of that Amiens of 1918 read the chapter describing Amiens, during the German drive, in Philip Gibb's "Now It Can Be Told."

Amiens Throbs With Life

Today Amiens throbs with life. Its great railroad center is not only completely restored so that one looks almodern equipment, are working feverishly upon huge extensions. New terminal facilities have been created most in vain for traces of its wounds, but great crews of workmen, with and a great system of terminal trackage is being built. Amiens today reminded me forcibly of Detroit a few years ago, when the latter city, under the impulse of swift industrial growth, expanded its terminals in such Gargantuan fashion. Complementary to this extension of carrying facilities, one saw, in many directions, new construction of the most modern sort, most of it industrial, speaking eloquently of the resolute, unquenchable faith and industry and thrift of the wonderful French.

And Amiens was but a sample of what greeted one's eye everywhere. France is coming back—and coming back strong. The last possible remove from the actual conditions is to picture France sitting, mourning in her ashes. A million of her best young manhood sleep, no longer in fields of poppies, but in fields of life-giving grain, which ripples before the breeze and give little trace of the struggle which bathed those acres in a crimson flood; on every hand one encounters armless, legless, sightless men. The war left its disfiguring, crippling mark upon two million of them. But the man-child of twelve in 1914, is a youth of 19 now, and he has gone to work. Grievously hurt in man-power France has been, but her courage is superb and her spirit dauntless. She talks vigorously, sometimes stridently, upon the need of German reparations to restore her war-sacrifice, and her war-waste, but she is going about repairing the damage in the same indomitable way she met the situation which 1579 left in its wake. And as she astounded even her enemy then, so she will astound the whole world, friend and enemy alike, now.

View of Paris

And the Paris, which is the business and financial heart of France is likewise restored. For the visitor, Paris is gay, reckless, daring and spendthrift. For the Frenchman, Paris is the nerve centre of industrial and commercial France. It radiates the impulse, the aspiration, which grips all sober-minded France today. It is functioning one hundred per cent. Its business houses, its banks, are working under high pressure. It did not let forty-eight hours pass after the German surrender to the allied ultimatum on reparations, with consequent improvement in French exchange, before serious effort to float a new bond issue in the United States was undertaken. The new France of the business world was not slow to take advantage of the latter exchange situation which the German surrender provided. The Paris papers today devote considerable space to negotiations now practically completed with the Morgan firm for this new issue which will bring millions of American dollars to help along the marvelous comeback of France. If one doubted the wisdom of American investment in French securities, a brief visit to France, with eyes open to see, would banish the doubt.

We learn to love, and to enthusiastically admire France for her desperate courage displayed in times that tried her soul. We can find almost as much to admire in her less spectacular, but marvelous courage, in binding up the wounds she suffered, and struggling unaided to a wholesome after-the-war normality.

Quarter Century Ago

Twenty-five years ago the old Sun had an account of campfires held at the various Grand Army posts on the evening of Memorial day, from which the following is taken:

After the parade Saturday the tired comrades repaired to their post halls for collations and campfires. At Post 185, Commander Fish occupied the chair and the prominent speakers were Mayor Courtney, Comrade W. H. Osburne, of Boston, Solon W. Stevens, Esq., and Rev. C. E. Fisher of the First Universalist church. The Talbot Mills bands of North Billerica furnished music.

Post 42 held its campfire in its beautiful banquet hall in the Memorial building, and a fine time was enjoyed. Many interesting speeches were made by the guests.

Post 120 entertained Chief Marshal Varnum, his staff, and the police platoon at its hall. Remarks were made by Chief Marshal Varnum and Rev. Mr. Reckhart.

In the evening the customary exercises were held in Huntington hall with a large attendance. Commander S. C. Smiley presided and prayer was offered by Rev. C. E. Fisher. The First Universalist church choir, Mrs. J. L. Sherburne, Mrs. C. H. MacIntyre, E. R. Wirt and George E. Burns rendered the music. A feature of the occasion was the reading of an original poem written for the occasion by Miss Cora Bass

Following is one of its stanzas:

"Dead on the field of battle—on freedom's holy shrine;
But honor's hand shall point us to their monument divine.
A catafalque of glory that abides above the grave—
This great and glowing union they so freely died to save.
Dead on the field of battle—the battlefield of life.
Unmindful of its turmoil, and the ceaseless din of strife:
Though many still may linger of the brave, the tried, the true.
They all must quickly gather for the final grand review.
Dead on the field of battle? Nay, living heroes come—
With martial note, with banners furled, with sadly muffled drum;
We hear the dirges wailing past the fragrant breeze,
And know they swell, and sob, and die o'er thousands such as these.
Dead on the field of battle—the bugles sweet and clear
Are telling how they fought and bled, the soldiers we revere—
These noble comrades honor-crowned, now moving on abreast
To love's eternal camping-ground, and to eternal rest."

Y.M.C.A. Women's Auxiliary

From the old Sun:

"The Women's Auxiliary of the Y. M. C. A. has elected the following officers: President, Mrs. H. C. Fuller; secretary, Mrs. T. W. Greenslitt; treasurer, Mrs. G. W. Harris; vice president, Mrs. G. W. Dutton, First Baptist; Mrs. S. J. Tarr, Highland Congregational; Mrs. W. J. Hardy, First Congregational; Mrs. C. W. Wilder, Fifth Street Baptist; Mrs. S. T. Brown, St. Paul's; Mrs. C. W. Johnson, Centralville Methodist; Mrs. David Ready, Westminster Presbyterian; Mrs. MacDonald, First Presbyterian; Mrs. J. J. Colton, Pawtucketville; Mrs. J. E. Gibson, Kirk Street; Mrs. Burton Wiggin, Worthen Street Baptist; Mrs. A. C. Russell, Eliot; Mrs. C. W. Russell, Branch Street; Mrs. J. H. Short, Highland Methodist; Mrs. W. H. White, High Street; Mrs. O. H. Denney, Mt. Vernon; Mrs. Greenleaf, Chelmsford Street; Mrs. George Staples, Worthen Street Methodist.

Medical Inspection of Schools

Apropos of the recent discussion of medical inspection of the public schools, the following from the old Sun indicates the origin of the trouble:

"Physicians throughout the city are discussing the matter of medical inspection in the public schools. When the idea was first broached by members of the school board, leading physicians were in accord with the members' views, but since then a change of sentiment has been experienced.

"Medical men, some of the oldest in the city, while approving the subject of medical inspection, say that whatever good was intended was partially destroyed when the committee recommended nine inspectors should be appointed.

"There are nine members of the school board, and this is significant; for it aroused a suspicion that each member would be permitted to name one inspector, and so the appointment would become a matter of personal choice rather than qualification."

Eleven Hour Day on Sewers

Twenty-five years ago the Central Labor union had a fight on with Cleve Cheney, the then superintendent of streets, over the working hours on the Gorham street sewer. The chief objection was that the men were working eleven hours a day. The labor conditions then were much the same as now so far as unemployment is concerned. From the report of the meeting in the old Sun the following is taken:

"It is a well-known fact that men are working 11 hours a day in gangs whereas the law distinctly states that nine hours is the limit of time in city and state work. Superintendent citizens paying taxes, that he should be called to account for violating the law, and they suggested, in view of the fact that there are many idle workmen in this city, men who are citizens paying taxes that he should have three shifts instead of two, each shift working eight hours. By such a change the work could be done quicker and better, he would not be violating any law, and most important of all, he would be assisting materially many unemployed and worthy citizens."

Homing Pigeon Contests

The racing of homing pigeons was formerly quite a sport in Lowell. The following from the old Sun shows the result of a homing contest:

"The birds of Lowell homing pigeon club made great records on Saturday, when the first of the series of racing during the summer was held. At 12 o'clock noon 21 of the pigeons were released at Railroad square in Concord, N. H., by the agent of the American express company. The distance by rail is 49 miles. As the bird flies it is called an even forty miles.

"In just one hour and four minutes, or at 1.04 o'clock, 'Steady,' the property of Patrick Homan, 55 C street, reached its cote, and thirty seconds later the pigeon of Thomas Willette, of 180 Lawrence street, arrived. The third arrival belonged to John Green of 32 Royal street, and the time, 1:05.55. At 1:10.30, all the pigeons had covered the forty miles."

OLD TIMER.

SCHOOL CHILDREN GUESTS AT CIRCUS

A large number of Lowell school children were guests of Battery B this afternoon at the California Exposition shows which have been conducted at Washington park this week under the auspices of the battery. The youngsters were given free admittance between 2 and 3 o'clock and had an opportunity to see the varied attractions in the park. The closing performance of the circus will be given this evening.

REAL COST OF MOTORING

Includes Price of Car, Operating Expense, Depreciation, Maintenance and Repair

Purchase price, plus operating cost, plus depreciation, maintenance and repair charges, equals real cost of an automobile. Applying this formula to a mass of verified operating and maintenance records of various automobiles, a Boston firm of auditors has just completed an illuminating study of motoring conditions in Massachusetts. This report throws some interesting sidelights on the present price situation and general buying tendencies, and discloses that in spite of some retarding factors, the season will probably end with a large increase in the per capita ownership of motor cars.

"Price reductions," declares the report, "are ineffective as a continued stimulus, although they may be a temporary spur to local purchasing. Price reductions at a sacrifice of quality are a distinct detriment to business in general. The average school child today knows more of automobile construction than did many owners of automobiles ten years ago. Less than 20 per cent. of motorists are first-time buyers and the man who is buying his second car is not looking for cheapness; he looks for dependability and low upkeep and maintenance cost.

"Added quality will always command the experienced buyer, who has learned that the cost of motoring is oftentimes greatest where the first costs or purchase price is lowest. The world's biggest manufacturers of quality automobiles today is a firm that has never considered first-price, but has built cars for the last six years with the fundamental idea of making the total costs of motoring as low as possible by inbuilt insurance against costly operating and repair charges."

"Although the name of this firm is not mentioned," said Pres. Dan O'Dea of the Lowell Motor Mart, in commenting on this report, "those in the trade knew at once that the policy thus outlined is that of Dodge Brothers. As far as is humanly and mechanically possible the Dodge Brothers' car is contructed and sold with the resolve that the purchase price of the new automobile shall be as nearly as possible the last expenditure. That this is a correct principle is shown by the remarkable extension of the use of the car for business purposes. Quite by coincidence we have just received from Detroit a list of approximately 5000 Dodge Brothers commercial cars owned by American business houses that operate three or more, rather strong evidence in this survey of the buying tendencies of the motoring world."

LOWELL GIRLS' CLUBS

Officers for the coming year were elected, and reports from various committees and officers were received, Thursday evening at the annual meeting of the Lowell Girls' club. Those who were chosen to lead the activities of the organization for 1921-1922 include: President, Blanche Alexander; vice president, Mildred Chapman; secreary, Celia Wilmot; treasurer, Mrs. Fannie Graham. The chairmen of the various committees are: Social, Jessie Hanson; membership, Marion Durrell; visiting, Jennie Clark; religius, Gladys McCloughry; lend-a-hand, Mrs. T. J. Coombs.

THE BUYING POWER OF GREAT RESOURCES

Dodge Brothers resources have always made it possible to purchase materials far in advance of their requirements.

They have never been obliged to buy at the peak market.

The price of their car has always been based upon this purchasing ability and never on current costs.

Dodge Brothers have always given the purchaser the benefit of this saving.

LOWELL MOTOR MART Inc.
ROCHETTE & O'DEA
MOODY STREET LOWELL, MASS.
PHONE 4275-W

FOR MOTORISTS

HOWARD'S LILAC CREAM protects the skin from sun and wind, is a perfect after-shaving lotion and is beneficial for skin irritation generally.

Sold by A. G. Pollard Co., Bailey & Co., and Bon Marche.

Howard Apothecary 197 Central St.

WATSON — Watch —FOR THE— Watson — All business houses should have a WATSON. — WATSON

LUGGAGE CARRIERS

Just the thing for the summer when so many trips are taken to the seashore, mountains, lakes, and holiday outings.

AUTO ACCESSORIES

of all kinds, including those not commonly found in accessory shops.

—TIRES, TUBES, ETC.—

Donovan Harness & Auto Supply Co.
Market and Palmer Streets

Emergency Service —ON—

BEARINGS
Tinken, Hyatt, New Departure, Distributors for bearing service.

MAGNETOS
BOSCH, Eiseman, Dixie, Split Dirf, Sims.

CARBURETORS
STARTERS
Gray & Davis, Delco, Remy, Westinghouse, Bijur, Auto-lite.

CARBURATORS
Zenith, Rayfield.

Brake Linings, Piston Rings, Ignition Supplies and Cable

Alfred Markus
15-17 Arch St., Opp. Depot
PHONE 2559

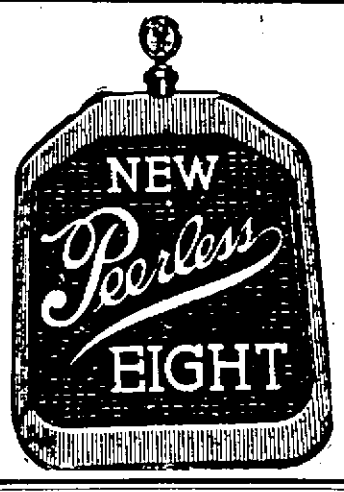

Peerless

Many superiorities and performances merit your consideration before you decide upon your car.

ALGER G. JOHNSON
550 MOODY STREET
Tel. 5330

WHERE TO BUY Automobiles and Accessories

A.A.A. Auto Blue Books, Auto Supplies, Vulcanizing. Boston Auto Supply Co., 96 Bridge st. Open every evening. Next to railroad track. Phone 3605.

ACCESSORIES
Will always satisfy you when purchased from LOWELL'S FIRST and LARGEST.
Ford
Open Evenings. Tel. 3530-3531.
PITTS, Hurd Street

Auto Tops Made and recovered, auto curtains and doors to order; also full line of greases, oils and sundries. Donovan Harness Co., Market St.

Anderson's TIRE SHOP
Tires and Supplies Vulcanizing guaranteed. Quick service. Prices reasonable. If in trouble on the road, we come to your aid. Tel. 3521-W. 42 John st.

BOLAND & CANNEY
Jimmie and Ralph
Tires and Auto Accessories
149 Dutton St.

Indian The government's war motorcycle. Bicycles, parts, repairing.
Geo. H. Bachelder Est. P. O. Ave.

Oakland Touring Cars and Roadsters
$1280 Delivered
Oakland Sedans and Coupes
$1980 Delivered
The greatest value ever offered in an automobile
LOWELL OAKLAND CO.
614-624 MIDDLESEX STREET Tel. 6142

Lowell a Great City of Diversified Industries

PHONE 5794
MENDLIK BROTHERS
Stucco, Composition and Mastic Flooring
1515 MIDDLESEX STREET
Lowell, Mass.

Daniel H. Walker
GENERAL CONTRACTOR
529 Dutton Street

R. A. Warnock & Co.
GENERAL CONTRACTOR
BRICKWORK, CARPENTERWORK, AND REPAIRING
Concrete Work a Specialty
197 Appleton St.

J. POWELL
Optometrist and Optician
912 GORHAM ST.
Lowell, Mass.

LOUIS ALEXANDER
Formerly of Fifth Ave., New York
IMPORTER and TAILOR
52 CENTRAL STREET

JAMES DUNN
Antique Furniture Bought and Sold
557 MIDDLESEX ST.

MOTORCYCLES, BICYCLES, INCANDESCENT GAS LAMPS
GEORGE H. BACHELDER
BABY CARRIAGE WHEELS AND TIRES
5 and 7 Postoffice Ave.
Tel. 1758 Lowell, Mass.

BLUE SERGE
All wool blue serge for men's wear, 58 inches wide, $3.00 per Yard
BAKER & CO., 641 Merr'k St.

NEW ENGLAND HAT AND CAP SHOP
Hats and Caps made to order
WHOLESALE AND RETAIL
296 Middlesex St., Lowell

MANUEL & CURRUL
Custom Shoe Makers
Shoe and Rubber Repairing a Specialty
380 BRIDGE STREET

For Photo Engravings That Satisfy
Try The BARR ENGRAVING CO.
53 Beech Street Tel. 2244

THE GREAT AMERICAN HOME

WILLIAM DRAPEAU

When you are ready to receive bids for that job you have been contemplating, do not forget William Drapeau, general contractor, 17 Mt. Washington street. Mr. Drapeau is a man of great experience in the building line and there is no job too small nor too large for him. He is now building the Memorial Auditorium in East Merrimack street.

LOWELL METAL CEILING CO.

Louis Bordeleau, proprietor of the Lowell Metal Ceiling Co., is one of the first to introduce this kind of work in this city. He has been here several years during which time he has acquired an enviable reputation in business circles. His office is at 519 Middlesex street.

Th' way to apply modern efficiency t' tearin' down a perfectly good house is t' set fire t' a curtain an' then call th' volunteer fire department. Feather-brained people is easiest tickled.

William Drapeau
GENERAL CONTRACTOR
17 Mt. Washington Street

Friend's Old-fashioned Crullers
Put up in boxes, half dozen each
15¢ Per Box
At Your Grocer

PLUMBING AND HEATING
259 Bridge St. Tel. 868
J. W. Stewart Co.

SHINGLES
Reynolds Shingles are recognized as the most economical roofing material; because, they last for years and years without any repair expense; because they cost little to buy, little to lay, and nothing for up-keep.
FOR SALE BY
E. A. Wilson Co.
152 Paige St. 700 Broadway

HEADQUARTERS FOR Mattresses and Second-Hand Furniture
O. F. PRENTISS
340-356 Bridge St.

JOHN H. O'NEIL
SHEET METAL WORKER
Tinsmith, Furnaces, Skylights, Blow Pipes, Tin Roofing and Ash Chutes.
General Jobbing of All Kinds
118 Gorham Street

STRAW, PANAMA and LEGHORN HATS
Gents' Felt and Velours a Specialty
E. H. SEVERY, 138 Middle St.

DEL'S GARAGE
Ford Service Station
Maker of the Delford Car
716 AIKEN ST. Phone 5255

KRYPTOKS
The invisible bifocal. See near and far with one pair of
GLASSES
John A. McEvoy, Optician
232 Merrimack St.

CENTRALVILLE FRUIT CO.
Fruit, Candy, Ice Cream
TOBACCO and CIGARS
C. A. Kanteles 290 Bridge St.

Ladies' and Gents' High Class Tailoring
THE BOSTON TAILOR
SAM COHEN
245 Middlesex St. Tel. 4457

Real Estate Transactions—Building Notes and Permits Issued

BUILDING PERMITS FOR THE WEEK

The following permits have been issued by the building department since May 26:

Elric Morin, garage, 56 Second avenue, to be made of concrete blocks, $200.

John J. Considine, 127 Blossom st. Enclose piazza by building end wall and later may use it for a room, $25.

T. J. Hessian, 175 Perry street, to build garage 8x15 portable one of wood, $100.

Edward Patenaude, 22 Wannalancit st., to build garage 12x20 wood. R. Warnock & Co., builder, $400.

Frank Vennard, 13 Stromquist avenue, to build garage 25x30, $50.

Clara Loiselle, 52 Riverside street, addition for piazza to a two family dwelling 7x22 wood, $175.

Victor Carlson, 1251 Varnum avenue, addition of two rooms to one-family dwelling, 12x22, $300.

Eugene Poulin, 33 Lafayette street, to build storage shed 8x10 wood. Hormisdas Challfoux, builder, $40.

Moses Tellier, 163 Lafayette street, move building on same lot and build new foundation and cellar, $125.

Massachusetts cotton mills, Bridge street, rebuild tower connecting slasher building and section 4 near Bridge street and Merrimack river, now of wood, with brick walls, 2 floors, 15x15, 3rd floor, 15x25 part for bridge, $9600.

A. W. Craig, 61 Sayles street, to build bungalow, 23x26, 5 rooms, (pantry and bath,) $2300.

Anthony H. Hammock, 1178 Lawrence street, put in 1 partition in store and use one part of store for fish stand, $25.

Melvina Forest, 161 Crawford street, addition for four bed rooms, change over one-family dwelling for two-families 10x27. Louis Marion, $1000.

Joseph Watts, in rear 1 Newbury street, to build garage (wood 18x20), $100.

Mary A. Doughty, 88 Chapel street, change front room into store front, Mr. Andriola, carpenter, $100.

Fred F. Hayward, 9 Sanborn street, new piazza to be built by Arthur F. Rabeur, 7x24, $200.

Pierre Paradis, 36-38 Conduit street. New foundation for a two-family dwelling which will be built later. Builder, Philip Legare, 34x27½, $400.

John F. Lazarakis, 32 Bodwell avenue, to build storage shed, 12x15, John Barut, builder, $150.

J. J. Duchesne, 371 Mammoth road, to build a one-family dwelling, wood, 24x26, with front piazza, 7x24 and ell 6x13, $3500.

367 Mammoth road, new one-family dwelling 24x26, front piazza, 7x24, $3500.

Mina A. Hauver, 55 Parker street, build one-family dwelling 22x30, wood, six rooms, pantry and bath. D. H. Hauver, builder, $2900.

Philip S. Marden, 81 Fairmount street, build residence, wood, 40x32, whole structure will be brick veneered, tied to boarding. E. R. Clark, architect, James H. Wilkins, Carlisle, Mass., builder, 10 rooms, several pantries, baths, halls, etc., $30,000.

E. P. Littlehale, 3 Putnam avenue, addition for sun parlor, 10x10, $200.

Samuel McCord, cor. Merrimack and Shattuck, interior changes, new office, private, A. E. Johnston, $500.

John H. Mills, 15 Rose avenue, build garage, 12x18 cement blocks, $300.

City of Lowell, Isolating hospital, Meadow road, wood garage, 12x20, $500.

Alice Saunders, one family dwelling, 76 Bartlett street, $150.

Carrie E. Sturtevant, change shed to garage, 32 Brookside street, $150.

Alfred D. Nintcau, garage, 3 Florence street, $40.

Rozider Leclair, addition to one-family dwelling, 66 Bachman street, $75.

Philip Harley, change barn to storage shed, rear 46 Crosby street, $200.

John W. and Loren H. Wainwright, two-family dwelling, 566-68 Wilder street, $5000; garage, rear same address, $500.

REAL ESTATE SALES

Thomas H. Elliott, with real estate and insurance offices at 64 Central street, corner Prescott, reports the following sales negotiated during the past week:

On behalf of the Rev. Chauncey J. Hawkins, former pastor of the First Congregational church this city and now pastor of the Plymouth church, Seattle, conveyance has been effected of his former residence at 129 Fairmount street. Land to the amount of 17,596 square feet is involved in the transfer. The grantee is Mrs. Caroline B. Palmer of New York City, buying for personal occupancy.

Final papers have been sent to record in the sale of an excellent property situated on the northerly side of Bridge street, Chelmsford Centre. The land conveyed totals one and one-quarter acres. The transfer is negotiated on behalf of Nellie E. Spaulding, the grantees being Herbert W. Lane and Lula Lane.

Also the sale of a high class two-apartment property at 35-37 Glenwood street, in the Belvidere section. The apartments have six rooms each and are thoroughly modern. The land involved in the transfer approximates 7200 square feet. The grantors are Herbert C. Keniston and Bertha M. Keniston, the grantee Mary A. Hogan.

In connection with the above transfer also is sold the adjoining lot fronting on Butman road and with an area of 7400 square feet. Mrs. Mary A. Hogan is the grantee.

REAL ESTATE TRANSFERS

LOWELL

Anna A. Cassidy, et al, to Mary Cassidy, B st.

Simon J. Kelley to Florence E. Grant, Aberdeen st.

Florence E. Grant to Simon J. Kelley et ux, Aberdeen st.

Alexander E. Rountree to Simon J. Kelley, et ux, Aberdeen st.

Edmond J. Hines to Eugenia Kelepuris, Gage st.

Mary F. O'Dowd to Ella V. Donohoe, High st.

Richard D. Henry to Delia A. Farrell, East Merrimack st.

John P. Moriarty to Bridget Moriarty, Franklin st.

Frederick Brin, et ux, to Anastas E. Beauregard et ux, Crawford st.

Frederick L. Green to Louise L'Heureux, Christian Hill Terrace.

John Warburton to Blanche E. Moors, Moore st.

Blanche E. Moors et al to Florence H. Crosby, Moore st.

Eustathios Tolias et al, to James Marathas, Cushing st.

Michael Gacek to Peter J. Largary et ux, Coburn st.

Joseph A. Campbell to Katherine T. Campbell.

Frank F. Fialho et ux, to John Smith, Olive st.

John Smith to Frank F. Fialho, Olive st.

Alice E. Dorr et al, to Fannie E. Marshall et al, Hastings st.

Jacques Boisvert to Fenton J. Dempsey, High st.

Thomas J. Bean to Margaret Hubbard, Jewett ave.

David W. Dewar to Alexander E. Rountree, Rogers st.

Chauncey J. Hawkins et ux to Caroline B. Palmer, Fairmount st.

Joseph H. Corbett to Joseph Gloddy, Adams st.

Pierre R. Landry to William La Porte, Lakeview ave.

Hormisdas Greron to Edward F. Slattery, Jr., Albert st.

Mildred I. Bowler et al to Nathaniel J. Decatur et ux, West Forrest st.

William N. Osgood et al, to Joseph Wareka, Richardson ave.

George C. Stone et al, to George F. Mansfield Wilder st.

Leo LeClair to Jennie Thibodeau, Moody st.

Albert E. Silcox to George Goodchild Dunfey st.

George Goodchild to Albert E. Silcox et al, Dunfey st.

Elizabeth M. C. Mayberry et al, to Mildred I. Bowler, Jenness st.

Charles H. McIntire to Charles W. Johnson et ux, Monadnock ave.

Charles H. McIntire to Charles W. Johnson et ux, Princeton st.

John Vaughan et ux to James E. Markham, Wilder st.

Patrick Ward to Della G. Ward, Rock st.

Jessie Buchan to John Devine et ux, Pine st.

John H. Redman, to H. Stewart Redman, Beacon st.

Joseph St. John to Peter F. Garrigan, Mile ave.

Othello O. Greenwood to Michael Roth et al, Waldo st.

James E. Markham to Fannie Vaughan, Wilder st.

Dennis A. Long to Frederick R. Williams et ux, Margelet st.

Bertha M. Keniston to Mary A. Hogan, Glenwood st.

TEWKSBURY

Enoch W. Foster to William F. Singer, Pratt st.

Sarah L. Seaver, et al, to Urban H. Horne, Woburn st.

David M. Blum, to Rose Klein, Shawsheen River road.

Isma G. Smith to Idella M. Parker, Robinson ave.

WILMINGTON

Addie B. Phelps, et al, to Mary J. Brennan, Silver Lake.

Pauline F. Quinno, et al., to Mabel A. Lamoureux, Wilmington Gardens Addition.

Mary Chmiell, et al. to Jan Zbieg, et al.

Myron E. Buck, et al, to Hilda M. Buck, Woburn st.

Town of Wilmington to Frank W. Marshall, Burnap st.

Nazaire Pare, et ux., to Mary Olive Lyons, Newfield ave.

BILLERICA

Eugene B. Hamilton, to Spurgeon H. Leary, Pinehurst Manor.

Spurgeon H. Leary, to Leonora Hall, Pinehurst Manor.

Lyda M. Leary, et al., to Leonora Hall, Pinehurst Manor.

Eratus F. Sweet to Livingston Cameron, Chestnut st.

Anthony Kancervicus, to William Kiskis, Billerica Terrace.

Norman S. Ramsay to Emily I. Skillings, Nutting's Lake Park Extension.

Henry M. Hersey, to Sarah Ivester, Nutting's Lake Park.

Aaron Adelman to Harry W. Huff, Riverbank Terrace.

Lucy L. Symmes, and as extx. to Richard A. Skane, Tewksbury rd.

William D. Holt to Patrick J. Mahoney, The Pines.

Frank L. Farnham, et ux to Katherine V. McDonald, Charleton st.

Homer W. Rogers, et ux, to William A. Mead, et ux, Mt. Pleasant st.

CHELMSFORD

Richard E. Davis to Yngve E. Rosendale, et ux.

James A. Pick, to Clara Peck.

DRACUT

William S. Lavin, to Veronica Miloska.

Olive Brooks, to Emma J. Smith, Chapman st.

Phillip Sikkovitch to Philip Bogochow, Riverside Park.

Lillian Willett Gregoire, et al. to Warren Fox, Stedman st.

D. H. WALKER
GENERAL CONTRACTOR
Office: 529 Dutton St. Tel. 903
Residence: 144 Hanks St. Tel. 2904

LOWELL METAL CEILING COMPANY
LOUIS BORDELEAU, Prop.
519 Middlesex St., Lowell, Mass.
Tel. 2471

Lepers To Erect Memorial To Roosevelt On "Loveliest Isle"

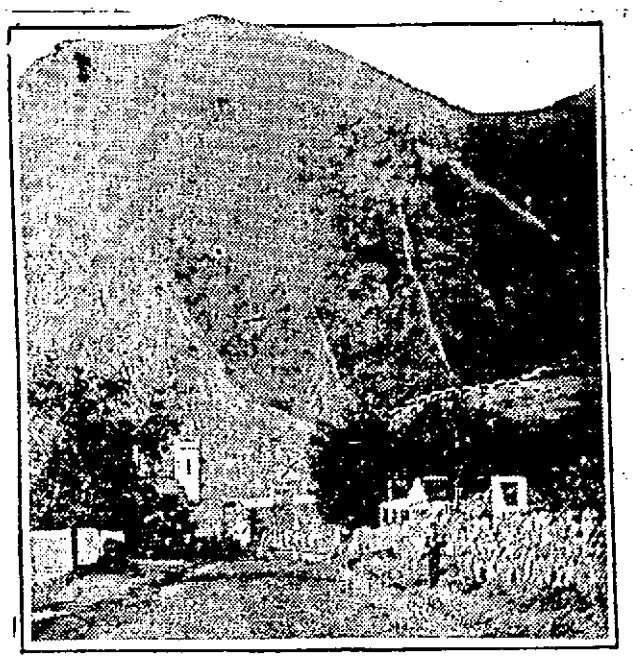

HONOLULU, T. H., June 3.—Because, when he was president, Theodore Roosevelt felt pity for the unfortunate inhabitants of the leper colony on Molokai, and caused 16 battleships to sail in review before the island and fire a salute, "The Lonely Isle" is about to dedicate to his memory, as a permanent memorial, its most beautiful spot.

Every man, woman and child on the island over ten years old, will carry a stone to be used in erecting a monument in the center of the park which is to be named Roosevelt park. The monument will bear the inscription:

"Now let base slanderers whose tongues have said
False things of living Roosevelt, face him dead."

The review took place in 1908 and since then no unkind word has ever been heard on the island against the man who took compassion on the loneliness of those who must live, work and die within its boundaries. Towns, children and boats have been named for him, and now Molokai is giving to his memory its most treasured possession, its beauty spot.

The dotted line indicates the valley in which the memorial will be erected.

Forbids Use of Rubber Hose On Pupils

PITTSFIELD, June 4.—The use by school teachers of lengths of rubber hose, straps and whips to discipline school children, is ordered discontinued in a bulletin issued by Superintendent of Schools John G. Gannon. The bulletin states that a "light rattan applied on the palm of the hand should suffice." Complaints concerning the form of corporal punishment used by some instructors was given as the reason for the issuance of the order. "If a pupil refuses to take his whipping send him home and report the case," was a further instruction.

Western Conference Track Meet

CHICAGO, June 4.—Two hundred and fifty athletes representing the 10 conference schools and eight others today gathered at Stagg field for the 21st western conference track meet. Illinois through a list of entries which exceeded those of any other schools and by virtue of qualifying 16 men yesterday, ranked as the favorite. Brutus Hamilton of Missouri, national decathlon and pentathlon champion, qualified in five field events yesterday, proving the individual star.

Full Day's Training For Carpentier

MANHASSET, N. Y., June 4.—A full day's training program was ordered today for Georges Carpentier to offset his listless work of yesterday. In his morning road work he showed some of his real speed and after the run spent quite a time wrestling his partners. He then went to the gymnasium for almost an hour and worked vigorously. Tomorrow after attending mass, the challenger will probably accept an invitation to go fishing.

Princeton Closes Rowing Season

PRINCETON, N. J., June 4.—Princeton draws her 1921 rowing season to a close this afternoon with the California race-on Lake Carnegie. The crews appear evenly matched. California outweighs the Tigers over four pounds to a man, but Princeton's record thus far, with victories over the Navy, Yale, Harvard and Cornell, puts her in an enviable position. The race today begins at 4.30 eastern time.

Leonard and Kansas In Title Bout

NEW YORK, June 4.—Benny Leonard, lightweight champion boxer, and Rocky Kansas, his challenger in next Monday's bout at Harrison, N. J., finished their training this afternoon and will rest tomorrow. They will weigh in at 2 p. m., Monday and are required to make 135 pounds. The bout will be a 12-round no-decision contest. Leonard's condition is declared by his manager, Billy Gibson, to be entirely satisfactory.

Fighting Between Germans and Poles

OPPELN, Silesia, June 4.—(By the Associated Press)—Fighting between Germans and Poles continues in the vicinity of Schimischow, about five miles northwest of Gross-Strehlitz. The castle owned by Count Stahwitz has been burned. The British are gradually reinforcing their troops in the plebiscite, bringing in fresh soldiers and many tanks. The inter-allied commission for Silesia is reported to be considering the disposition of allied troops here so that clashes between the Poles and British may be avoided.

If You Need Drapery Work
OF THE BEST QUALITY
— Call —
Barker Bros.
747 Broadway—Telephone

Walter E. Guyette
Real Estate Broker and Auctioneer
Office, 53 Central St., Room 57-58
A complete list of city properties of exceptional quality at bargain prices.
MONEY LOANED ON REAL ESTATE
Parties can borrow on either first or second mortgages. Old mortgage notes discounted. Heirs or others can have money advanced on undivided estates anywhere.

J. J. Spillane Co.
Plumbing and Heating Contractors
Estimates Furnished
26 ANDOVER STREET
2429—Telephones—1034

J. F. McMahon & Co.
Plumbing and Heating
Gas and Water Fitting
We specialize with Richardson boilers. Estimates given on large or small jobs.
51 UNION STREET, LOWELL
Office Tel. 1376-W. Res. Tel. 1376-R

Thomas H. Elliott
Established 1865
REAL ESTATE and INSURANCE
64 Central St., Corner Prescott

JOHN BRADY
155 Church St. Telephone
DRY SLAB WOOD, MILL KINDLING WOOD, SPRUCE EDGINGS, HARD WOOD, HARD WOOD BUTTS, HARD AND SOFT WOOD TRASH. I guarantee my $1 and $2 Loads of Mill Kindlings to be the Best in Lowell.
If not as represented, the wood is free.

ARTHUR F. RABEOUR
CONTRACTOR AND BUILDER
Shop, 8 W. Fourth St. Tel. 5042-M
Lowest estimates given on all kinds of new and repair work. Cement block garages and fireproof roofing of all kinds.

The Bon Marche
WALL PAPERS
Largest Stock of High Grade Wall Papers and Mouldings in Lowell

John A. Cotter & Co.
HEATING AND PLUMBING
5 ADAMS STREET, LIBERTY SQ.

FULL WEIGHT
FULL MEASURE
FULL SERVICE

RELIABLE BUSINESS CONCERNS

CLEAN AND PROGRESSIVE BUSINESS

DO THESE FACTS INTEREST YOU?

In round figures the yearly use of **BITUMINOUS COAL** for New England averages **25 MILLION TONS** and of **ANTHRACITE 12 MILLION TONS.** Nearly all of this vast amount of coal with the exception of some **six and one-half million tons** used by the railroads might be eliminated through the use of

The Knowlton Hydraulic Air Motor

and sooner or later the railroads will electrify.

We are giving a

FREE DEMONSTRATION

AT 43 EAST MERRIMACK STREET

Shrewdness in buying consists chiefly of a realization that the economy that comes through service is far greater than the saving that comes through mere price.

CADILLAC MOTOR CARS

SALES AND SERVICE

GEO. R. DANA & SON

81-85 East Merrimack Street

NOW IS THE TIME TO BUY A HOUSE!

E. F. SLATTERY, Jr.

REAL ESTATE and INSURANCE

STRAND BUILDING Phone 4890

WESLEY M. WILDER

DEALER IN GRAIN, HAY, STRAW, SALT AND FEED

WHOLESALE **FLOUR** RETAIL

74 WESTERN AVE, LOWELL, MASS. PHONE 804

BOSTON & LOWELL
MANCHESTER & CONCORD **EXPRESS CO.**

Passenger train service, twice daily. Our messenger will fill your orders. Auto licenses and number Plates returned promptly.

Phone 18 — Phone 3578 Haymarket

20 MIDDLE ST., LOWELL — 171 LEVERETT ST., BOSTON

DOUGLAS & CO.

SLATE, GRAVEL, TILE AND METAL ROOFING

AGENTS FOR "BEE-HIVE" BRAND ROOFING FELT.

Dealers in All Kinds of Roofing Materials.

147 ROCK STREET — TELEPHONE 2546 — LOWELL, MASS.

ROUX & GEOFFROY

Dealers in Roofing Materials

ROOFING OF ALL KINDS

Slate, Shingle, Tar and Gravel Roofs

PHONE 4115-W — 147 MARKET STREET

DELCO-LIGHT COMPANY DAYTON, OHIO, U.S.A.

PUMPS For All PURPOSES For Use in All PLACES

Gasoline and Kerosene Engines ALL SIZES

A. L. BLIZZARD

Telephone 5406-W

1350 LAKEVIEW AVE., LOWELL

Hours: 9 a. m. to 8 p. m. daily. Telephone 5422

THE MEDICAL BATHS

(For Ladies)

HYDROTHERAPY, ELECTRIC BATHS, VIBRATION, VIOLET RAYS, MASSAGE, etc.

Experienced female nurses in attendance. Treatments by appointment. Home treatments if desired.

MISS G. V. FOLLANSBEE

Room 5

Keith's Theatre bldg., 29 Bridge st.

FOR PROMPT AND SATISFACTORY SERVICE

MIDDLESEX STEAM LAUNDRY

Telephone 930

267 MIDDLESEX ST. LOWELL, MASS.

CRESCENT HILL POTATO CHIPS

(SUCCESSORS TO HIBBARD & GEORGE)

G. WOESSNER & SON, Proprietors

MANUFACTURERS OF POTATO CHIPS

Fresh Daily — Prompt Delivery

83 HILDRETH STREET — Telephone 1708 or 2287-W

OUR B. B. DESTROYER

Actually Kills Bed Bugs,..... Pt. 25¢, Qt. 45¢

TALBOT'S CHEMICAL STORE, — 40 — MIDDLE ST.

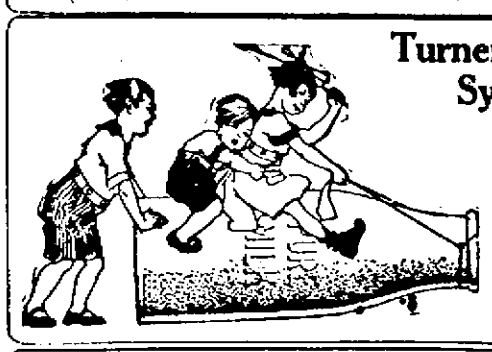

Turner Centre System

ALWAYS Fresh—Butter Milk Eggs Cream

'PHONE 1161 For SERVICE

NEAR WESTFORD AND ROYAL STREETS

Eight Room Cottage—Heat, bath, etc. Price $1800

BELVIDERE

Two lots of land, about 10,000 sq. ft., Thornton ave., near Dover st. Price.....$300

BEACON STREET

New House—All modern, corner lot, 6000 sq. ft. Price...$3600

CHRISTIAN HILL

Seven Room House—Hen house and garage, 22 Sixth st. House built two years, everything modern. Price $4300

NEAR ALDER AND BARTLETT STREETS

Nine Room House—Steam, two baths, open plumbing, set tubs, corner lot, used as two-tenement or single house. Price $3750

PHILIP J. GRALTON

98 CENTRAL STREET TELEPHONE 5810-6024-W

"Plant Wizard" Makes 188 Wheat Stalks Grow Where One Grew Before

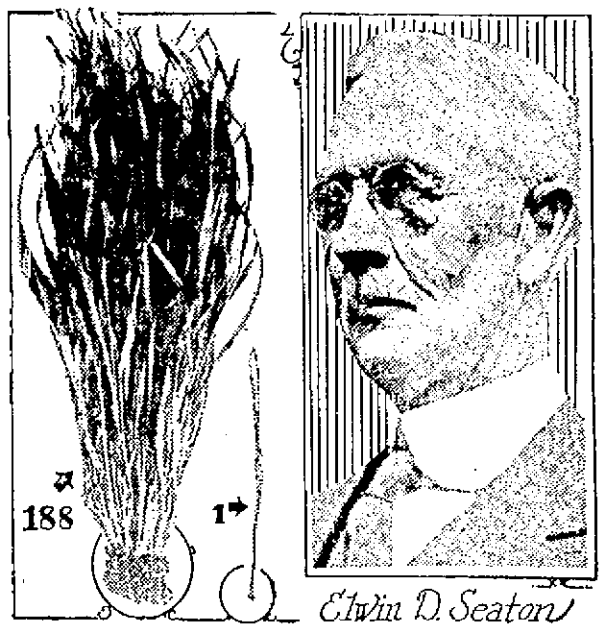

HE'S NEW "PLANT WIZARD"

By LINTON WELLS,
N.E.A. Staff Correspondent

SANTA ROSA, Cal., June 3.—One hundred and eighty-eight stalks of wheat from a single grain.

That is the most recent production of California's new "plant wizard," Elwin D. Seaton, whose discoveries, and success in increasing food production, are startling the agricultural world.

His amazing "super-wheat" is expected to be used by the Hoover Food Research Institute at Leland Stanford university which seeks to increase food production to protect America from the "seven lean years."

Works Lifetime

For a lifetime, Seaton has devoted his hours to subjecting the soil to a microscopic examination to attain increased and better food production. For the past seventeen years he has made experiments on his ranches—not so very far from that other "wizard," Luther Burbank.

Today he is able to produce from one grain of wheat 188 stalks, carrying 188 times as much wheat as formerly.

While these giant stalks cover considerably more territory than the former one stalk of wheat, grown from a single grain, he is nevertheless producing from seven to eight times as much wheat per acre as has ever been produced before.

And this on land where little wheat has heretofore been produced.

Other Experiments

Seaton has not confined his experiments to wheat alone; he has had the same success with barley, oats, and other grains, and with prunes and apples.

His Santa Rosa Gravenstein apple and French prune orchards produce yearly seven times as much fruit as any other orchard in the country, though his trees are planted in hard, adobe soil.

Here is the secret of his success, he says:

Maintain the "life substance" of the soil by cultivating and feeding the bacteria it contains.

Seaton's theory is that all plant growth and development is dependent primarily on the presence of soil bacteria.

Before planting, the soil must be in proper condition to receive the seed. To meet this need, Seaton uses cover crops of clover, alfalfa and the like. Wheat stalks he plows under the soil instead of burning, adding necessary minerals where they do not exist in sufficient quantity.

Uses Ordinary Seed

Seaton does not use selected seed in planting; as a matter-of-fact, his production of 188 stalks was obtained from wheat grains selected at random from common, ordinary chicken feed.

While Seaton admits that a much better grade of wheat will be obtained from selected wheat grains, his treatment of the soil bacteria, he claims, is sufficient to increase production and at the same time bring forth a better quality of grain. This is also applicable when applied to everything grown in the soil.

Seaton's fruit trees are seldom bothered by parasites, because, he says, they have such a virile force that they naturally resist and repel any parasitical creature. Proof of this is shown, he says, when last year some of his prune trees produced over 1200 pounds of high quality prunes.

This study to increase food production and secure better quality in food from the soil is Seaton's life. He spends his every waking hour in study, and has travelled the country over, investigating.

And this is why, he says:

"If, by my labors, I can add something to the world's wealth, progress and happiness, I am compensated indeed. I am not looking for wealth or fame. My studies and investigations have always been made with the point in mind that I might give to humanity some little thing to bring happiness to my fellowman and to posterity."

New Am. League Batting Records

NEW YORK, June 4.—Two American league batting records were created and two major marks equalled in a slugging match between Philadelphia and Detroit at Philadelphia yesterday. The Athletics pounded out seven home runners, surpassing the mark of five set by the New York team two years ago. Incidentally the Athletics equalled the major league mark of seven set by Detroit when it was a National league team in 1886. The grand total of eight home runs for the game, reached when Blue of the Tigers added another in the final inning, bettered the previous mark of five homers for two teams in a contest, made on several occasions. Three of the Athletic home runs came in one inning, equalling a record performed by eight clubs.

LOWELL AUTO LAMP CO.

If there is anything the matter with the radiator of your automobile, take it to the Lowell Auto Lamp company at 98 Central street, and they will soon put it in shape. This company specializes in the repairing of automobile lamps and windshields. It is the sole agent for the U. S. Cartridge Co. core, which will not burst from freezing.

BEARING CAMPAIGN

An intensive selling campaign is under way by Mr. Markus, the local distributor for the Bearing Service company. Mr. Coughlin, district sales manager of the Bearing Service company, is working the field with Mr. Markus and making known to every garage man, dealer and that genuine Timken, Hyatt and New Departure bearings are now obtainable here.

TO even make an attempt to furnish the signatures of our satisfied customers during our 12 years in business would require a full page in this paper.

ARE YOU ONE OF THEM?

Acme Welding Works

16 TO 18 PERRY ST. Tel. 5142 and 3175-W

H. V. PERREAULT, Contractor

General Contracting of all kinds. Jobber and Roofer. Store and Office Work a Specialty. Personal Attention Given All Work.

Tel. 1761 127 MARKET ST. LOWELL, MASS.

FAIRGRIEVE BELTING CO.

242 CHURCH ST., LOWELL, MASS.

Mill Supplies—Belt Repairing Phone 2699-W. Emergency 2699-R

P. COGGER, HEAVY TEAMING AND TRUCKING

DEALER IN SAND, STONE AND GRAVEL, CRUSHED STONE.

438 Riverside Street Telephone Connection

COL. MOORE ON IRELAND

Tells Truth of Reign of Terror and Slaughter by Crown Forces

Exposes Policy of Government in Looting, Arson and Murder

The following is from the Irish Bulletin, the official organ of the Irish Republic. It gives the views of another British commander whose sense of justice and honor has been shocked by the atrocities either authorized or condoned by Lloyd George and his minions:

DUBLIN—Col. Maurice Moore, late commanding officer of the famous Connaught Rangers, and a veteran of more than thirty years active service in the British army, has just made public the contents of a letter written by him to General Sir Nevil Macready, commanding the British forces in Ireland. Col. Moore, who is not a Sinn Feiner, offers severe criticism for the alleged unmilitary acts of the British crown forces against the people of Ireland.

The letter was written in reply to one Col. Moore had received from General Sir Nevil Macready. It follows:

"Received your letter just after my return from the funerals of the mayor and ex-mayor of Limerick, who were murdered by forces of the crown; this crime had not even the excuse of a reprisal, for no police or soldiers were attacked in Limerick. It can only be supposed that the object in mind was the same as that of the Roman king when he cut off the heads of the tallest poppies in his garden. I am not surprised, therefore, that you should have refused to apologize for the comparatively light outrage committed on me.

"The second paragraph of your letter 'regrets that a gentleman who has held His Majesty's commission should so conduct himself.' It is true that you and I stand by contrast. I represent the conditions and customs of the army as they stood in my time; you, Sir, have inaugurated a new style—the methods of the Black and Tans. In my day it would have been considered disgraceful to shoot prisoners under the plea that they tried to escape; or to endeavor to obtain evidence by flogging and torture; or to suppress evidence by punishing and imprisoning those who possessed it. You have made it a crime to let the world know what is being done by your troops; the older fashion would have been to punish the troops when they misbehaved. Murder of Irishmen is no crime—only the reporting of murder. I am glad to see there are many distinguished officers who maintain old customs, among them Generals Sir H. Lawson and Sir H. Gough, and Generals Cockerill, Maurice and Thomson and others whom I know, and many whom, I am sure, I do not know. The opinion of the whole world is against you and, therefore, my withers are unwrung when you wonder that I should so conduct myself.

"When your appointment as G.O.C.-in-chief with exceptional powers, was first notified, some of my friends asked what sort of person you were. I replied that I had never met you, but being an officer of long standing, I presumed that you would be at least honorable and fair dealing, and above all that you would enforce discipline, but when I read your statement that it was a delicate matter to punish troops for looting, arson and murder at Balbriggan, I saw at once that your mission in Ireland would fail and the failure would become more and more apparent as month succeeded month.

"Every successful military leader in the world has maintained strict discipline. Wellington took over command of an undisciplined and defeated army in Spain. His first act was to issue an order that any officer or soldier found looting or injuring the inhabitants would be hanged. Unlike you, he did not stop at orders, but hanged a number of soldiers until he had reduced the remainder to obedience, with the result that he trained an army never again defeated, and able in a short time to drive the French out of the peninsula. Acting on similar lines, General Gordon created his 'Ever Victorious' army in China. But your army wins no victories, except on paper, even against Irish peasants armed only with the weapons they have snatched from your soldiers.

"I pass by your threats without notice; neither the life nor the liberty of any man in Ireland is safe. You have created a reign of terror compared with which Bolshevism is mild and equable. So far from bringing peace you have produced disorder, and you have succeeded only in uniting all sections of the Irish people—unionists, nationalists, Sinn Feiners, in ever-increasing hostility to the British government, and by this only will you be remembered."

C. H. MAY CO.

House wiring and the repair of electrical motors is the specialty of the C. H. May Co. This company maintains a U.S.L. service station and is local distributor for the U.S.L. storage batteries. Its address is 40 Church street.

LOWELL SODA CO.

The Lowell Soda and Mineral Water Co. at 86 Aiken street, is owned by Bechard Bros., who are agents in Lowell for Burkhardt's Stout and Moxie. They manufacture high grade tonics of all kinds and their service is prompt and satisfactory.

HORNE COAL CO.

The Horne Coal Co. has been doing business in this city for over 50 years. It is one of the most reliable coal firms in the city and carries on its list a great many names of satisfied customers. The name of Horne stands for better coal, lowest prices and good service. Address, 9 Central street, and telephone, 264.

BIBEAULT & STEVENS

Bibeault & Stevens are the local distributors for the famous Hassler shock absorbers for automobiles, which should be on every machine. In addition, they carry a full stock of Ford parts of all kinds and descriptions. They also have the best shop equipment for automobile repairs in the city. Their address is 672 Middlesex street.

SEE WHAT WE'RE OFFERING

Hassler Shock Absorbers

WE ARE DISTRIBUTORS

NO WAITING FOR PARTS NOW

We Carry a Line of Good Bumpers, Including the Halloday

TRY AND THINK OF A GENUINE FORD PART THAT WE DO NOT CARRY

Bibeault & Stevens

672 Middlesex Street Tel. 5660

COAL

For Over 50 Years the Name

HORNE

Has Stood for

BETTER COAL
LOWEST PRICES
GOOD SERVICE

Why Not Join Our Throng of Satisfied Customers Now?

Horne Coal Co.

9 CENTRAL ST. TEL. 264

COAL

Lowell Soda and Spring Water Co.

BECHARD BROTHERS Proprietors

AGENTS FOR

BURKHARDT'S STOUT AND MOXIE.
HIGH GRADE BEVERAGES
TONICS OF ALL KINDS

Telephone 980

Office, 86 AIKEN STREET, LOWELL, MASS.

LOWELL AUTO LAMP CO.

AUTO RADIATORS, LAMPS AND WINDSHIELDS REPAIRED

RECORING OUR SPECIALTY.

Sole Agents—U. S. Cartridge Core—Will Not Burst from Freezing.

TELEPHONE 4512 98 CENTRAL ST.

U. S. L. SERVICE STATION TELEPHONE 1740

C. H. MAY CO.

Electrical Contractors and Engineers 40 Church Street

Distributors for "U. S. L." Storage Batteries, Starting, Lighting and Ignition—Vesta, U. S. L. and Ever-Ready Batteries.

RALPH J. HARVEY CATERER

ANYWHERE—ANY TIME

PHONE 4378 1034 CENTRAL STREET

FREDERICK T. BOYLE

PAINTS AND HARDWARE

Wall Paper, Paints and Oils. Painting and Interior Decorating. For Over 40 Years a Paint and Oil Store.

TELEPHONE 2048 316 BRIDGE STREET

DOG FOOD

CHEAPER THAN MEAT 7c-10c-14c Per Pound

J. B. COVER & CO., 150 Middle St.

Ask Your Dealer for those Tasty and Nutritious

BLUE RIBBON BRAND DOUGHNUTS

HOME MADE AND FRESH EVERY DAY.

Put Up in Sanitary Packages and Sold in Good Stores.

A. HENEAULT, LOWELL, MASS.

HANSON'S SALES STABLE

DON'T FORGET our regular Thursday Sale of First Class Horses, all kinds, all sizes. Phone 154.

C. H. HANSON & CO., INC., 61 Rock St.

To Live Right and Be Happy, Eat

KLEANKRISPS

The Real Breakfast Food

15¢ EVERYWHERE

REDMAN & RUSSELL LUMBER COMPANY

Asbestos Shingles and Wall Board, Window Frames, Sash and Flooring. Wholesale and Retail Lumber of All Kinds

PHONE 6267 60 CANADA ST., NEAR RAILROAD

STEEL GARAGES MADE IN LOWELL

TEL. — BY — 5115

BAY STATE METAL WORKS

A. U. CONSTANTINEAU

PAINTING CONTRACTOR

ESTIMATES CHEERFULLY GIVEN

Work Guaranteed

Phone 3052-R. 58 Second Ave.

THE LOWELL SUN

JOHN H. HARRINGTON, Proprietor

SUN BUILDING, MERRIMACK SQUARE, LOWELL, MASS.

Member of the Associated Press

The Associated Press is exclusively entitled to the use for republication of all news dispatches credited to it or not otherwise credited in this paper and also the local news published herein.

RACE RIOTS AND THEIR CAUSE

Some newspapers say that a riot such as that which caused the loss of 30 lives and property valued at $1,500,000 in the city of Tulsa, Oklahoma, last week, is liable to occur anywhere.

That is not a fact. It is liable to occur only where there is a feeling of enmity and race hatred for the negroes. Where lynch law is the rule and where the whites entertain a feeling of rancor for the negroes in general, only a match is needed to set fire to the tinder of racial strife. Simply that and nothing more. True, other cities have been visited by such outbreaks so that race riots cannot be said to be confined to any particular part of the country.

In the summer of 1919, soldiers, sailors and marines invaded the negro section of Washington, D. C., ostensibly for the purpose of avenging negro attacks on white women with the result that seven were killed and many injured. In Chicago a few days later the killing of a negro boy at a bathing beach started a riot in which thirty-eight persons were killed and nearly 500 injured. In October, of the same year, nearly as many were killed in a race riot at Elaine, Ark.; and at East St. Louis in July, 1917, at least 125 persons were killed in a race riot. That tells the tale of race prejudice, race bitterness and race vengeance.

Where such racial hatreds exist, a comparatively trivial happening will start a riot. In the Tulsa case, it was reported that a negro had attacked a white girl and immediately the story ran, that he was to be lynched. Armed negroes went to the jail to protect him, and whites at once armed and followed them. There, the two opposing elements met and a trifling incident served as the signal for opening the fight. Then the whites rushed to find arms, for this purpose breaking into stores. The negroes determined to defend themselves but were outnumbered. The section in which they reside was set on fire and burned fiercely, threatening the entire district.

It will be noticed that the negroes are more determined to stand for their rights since the war. They were drafted like other men and fought for their flag. Now that the war is over, they want, and have a right to expect, fair treatment. But with the state of mind of the white people in the southern states, there is little hope for an improvement in conditions in that region. It might be expected that where negroes are not so numerous, this prejudice would disappear, but there, as in the south, it still lives; and lest it would die out, the Ku Klux Clan has been again revived, the chief objects of its existence being to keep the negroes from attaining prominence, and to promote lynching ostensibly for the purpose of protecting the honor of white women. This so-called Clan pretends to stand for 100 per cent Americanism by limiting their cult to those who were born in this country; although if this discrimination had been made in the early days of the republic, the colonies could never have achieved their freedom. This Clan is spreading all over the country and is boasting of its success in winning back for the south what the confederacy lost in the Civil war. That organization should be suppressed, as it is sowing the seeds of racial strife and trying to re-enslave the negroes who were emancipated by Abraham Lincoln. Not until the federal government takes some steps to provide that equal justice shall be dealt out alike to the whites and the blacks, and until the whites shall cease to invoke the unwritten law for negro offenders in cases in which the same offenses committed by others would receive but passing notice, can these race riots be prevented. It seems that of late a very large class of citizens calling themselves Americans pay little or no attention to that provision of our constitution which recognizes the equality of all men before the law and guarantees that no person shall be deprived of life, liberty or property without due process of law, and that every person accused of a crime shall enjoy the right to a speedy and public trial by an impartial jury of his peers.

REFUNDING OUR WAR LOANS

Secretary Mellon announces that the funding of the ten billion dollar debt of the European nations to the United States, will soon be arranged, certainly within the present year. That, we take it, means the fixing of a distinct date for payment. Judging from a statement recently made by President Harding, we supposed he had in mind a very different arrangement in regard to the war loans to Europe. In a recent address he said:

"The exigencies of war compelled the government to take by taxation much wealth from our people to be loaned to our allies. This is the basis of their obligation to us, and it is not a good form in which to hold the obligations of one people to another people.

"It is altogether to be hoped that in a reasonable period we may change the form of these obligations and distribute them among all the people."

Apparently the president meant that if the foreign nations issued bonds for the money they owe us to be exchanged for their notes, these bonds could be sold in the open market and the proceeds used to retire the Liberty bonds held by the people.

The foreign nations, however, want an arrangement that will be more serviceable to them. They are not ready to pay and they want a refunding of the debt under which we should accept their long time securities which will have definite dates of maturity and also definite times for the payment of interest. That will give the foreign nations the use of our money for a great many years while the people of this country will have to wait and in the meantime pay higher taxes because the foreign nations fail to pay their debts. At first it was suggested that as we did not have to fight long in the war, we could afford to cancel these debts; but even the Washington authorities did not dare to sanction that course.

The question is pertinent at this time as to whether Treasurer Mellon can do as he pleases in regard to this debt without instruction from congress.

One of the conditions of refunding, it is announced, will be that a very low rate of interest, say one and a half or two per cent., will be fixed instead of the rates under which the loans were originally made. The European financiers are to come here and get the best terms they can extort from the authorities at Washington.

The Mellon plan, if carried out, would ensure payment at some distant day, unless, when the time for payment arrives, the same influences that put off payment, induce congress to annul the debt altogether.

The only excuse for refunding our war loans appears to be that the debtor nations say they cannot pay at present and they need the money to promote reconstruction. Some of them are using our money to beat us in the markets of the world, and others to maintain large armies for oppressing subject nations struggling for freedom. We need the money at present but apparently there is no possibility of payment in the near future.

DODGING RESPONSIBILITY

It has not been uncommon for Massachusetts republican state conventions to adopt platforms containing planks which "pointed with pride" to some of the things which it has been claimed the party had accomplished. At the next convention there is one achievement—or rather lack of achievement—of the recently prorogued legislature, which was completely under G.O.P. control, to which it is safe to say no party leader will wish to have public attention attracted.

Early in the last session of the legislature a bill was introduced to bring Massachusetts into line with New York and other states as complying with the requirements of the constitutional amendment which sets forth that the states shall provide for the enforcement of prohibition by concurrent legislation. What happened in New York city when the legislature passed such a law is well known. Real prohibition, according to the best advices, exists now in the empire state, as it does in other places where suitable concurrent legislation has been passed. In fact it is realized that without such legislation the rigid enforcement of the prohibitory law is almost impossible.

What did the republican leaders in the late legislature do with the bill to enact such legislation in this state? They permitted it to lie dormant until the very last days of the session, and then put the whole matter over for another year on the specious plea that there were parts of the bill that required passing upon by the supreme court.

The G.O.P. leaders have played one of their usual tricks. Howling, only a short time ago for "Coolidge and law and order," they have deliberately played into the hands of the interests thus furnished with renewed permission to continue to flood the state with booze. How do the voters of the state like having Massachusetts placed in a position of open defiance of the command of the federal constitution?

CITY WORK BY CONTRACT

If the city departments were equipped or qualified to do all kinds of city work in a satisfactory manner and at a reasonable price, there would be no need of contract work; but the departments are not so equipped.

That is why our schoolhouses, our firehouses, our hospitals and bridges are built by contract.

If the city had to depend upon the departments to build a hospital or a high school, it could never have them built except at a prohibitive price. Our city hall was built under contract and a mighty fine job was done upon it. That was a case in which the city got its money's worth, and there are many others that might be cited.

It seems that contract work on which Lowell labor is employed should be equally acceptable to labor and the taxpayers who pay the bills. If no contract work were to be allowed in any department, all progress would be suspended as no undertaking of any importance could be handled except at a cost far exceeding that at which it could be done by contract.

In the streets of our city there is vast need of repairs and of more permanent paving, but under present conditions we cannot hope to make any real progress or to attain satisfactory results. If contract work were allowed, permanent improvements might be started that would give employment to hundreds of men now idle. It appears, however, that the opposition of those now employed in the street department is sufficient to prevent anything of this kind from being done. Why should the claims of a few prevail against the rights and interests of the many?

EDWARD BOK'S EXAMPLE

Edward Bok of Philadelphia has established an annual prize of $10,000 for the resident of that city who, during the preceding year, has rendered the greatest act of public service.

That is certainly calculated to stir civic effort and active rivalry in serving the best interests of the city. It is to be presumed that unless the service so rendered exceeds the amount of the prize the latter will not be awarded. In such case the money will be divided in scholarships for boys and girls of the city. This prize resembles the famous Nobel prize awarded to the person who renders the greatest service to the world in promoting peace. The city that has such a constant incentive to promote its interest is indeed fortunate. It would be well for Lowell if she had a few citizens like Edward Bok or a few who would render even a less important service than he has given to Philadelphia. Lowell has not been very fortunate in the number of her public benefactors or in the number of endowments to promote the welfare of her people. Just at present there is an opportunity for some well disposed citizen to do the city a real favor in donating a suitable organ for use in the new auditorium soon to be finished.

HELP THE LOWELL GUILD

All up for the Lowell Guild! It is doing much to reduce the infant mortality in Lowell, and it can accomplish much more in this line if it gets the proper support from the public. The Guild is not working for itself, but for others, for those who most need its help; and it does its work quietly and well. It is hoped its Tag Day appeal will meet a generous response. No more deserving cause can come before the public than that of an institution that devotes all its energies and resources to the work of saving the lives of little children and helping needy mothers when even a little assistance may mean the saving of life.

The share of each Lowell citizen in the state tax this year is considerably more than $2.50 for each man, woman and child but it has not been figured out just what percentage of that has been piled up by the republican extravagance on Beacon hill.

Trot on your rum, and plenty of it, if it is of the kind that it was predicted prohibition would bring to California. The demand for grape juice has increased the value of the product of its vineyards $20 a ton.

The republicans continue to pick the "best men" for office, but it is remarkable that they almost invariably select those who have earned a reputation for long and faithful service in the party traces.

With scholarly critics finding fault with President Harding's English, perhaps a salesman for a correspondence course in grammar might find a welcome at the White House.

Germany, announcing that she intends to buy gold, reminds us that, if things had gone a little different, she might be putting her hands in our pockets and taking it.

When Greek meets Greek, James Danas gets elected president, and The Sun extends the glad hand of congratulation to him and his constituents.

It is a long trip that a Grand Army veteran has made clear across the continent to Lowell, but the end justified the journey.

It would be interesting to know how the health inspectors miss seeing the decayed, overripe fruit—a menace to health—offered for sale by a few unscrupulous dealers.

Another of the city's needs—a storehouse of sufficient capacity to make it possible for the purchasing agent to buy supplies at wholesale.

The latest attempt to secure a jury in a Massachusetts murder case, makes it plain that they may also have to serve who only are "bystanders."

Shall we call the document that the voters are preparing to approve next October "Lowell's Magna Charter?"

SEEN AND HEARD

Ernest Chambers says the farther you go for fish the fewer you get.

What is so rare as a day in June? Somebody on the other end of the line you can understand.

Senator France sails to investigate Russia. That's a dangerous name to take into Lenine's lair.

Chicago man thinks mosquitoes will force women to wear longer skirts. Swat the mosquito!

The evil that men do lives after them; the good is often misconstrued by the attorney for the other side.

The Upper Silesian revolt is going to keep Marshal Foch from seeing the big fight July 2. Sherman was right, marshal.

Some fear that the question got twisted and that the correct form is, "Shall the League of Nations be admitted to the United States?"

Germany is 600,000 rabbits delinquent in materials she must deliver under the peace treaty. Says she can't catch 'em—which sounds reasonable to anyone that has ever tried.

Paris reports that the summer color will be the shade of Spanish onion peel. But it'll probably masquerade under a name that sounds like a new soda fountain drink.

Lost in Line

"What position did you hold in your last place?" asked the merchant.

"I was a door, sir."

"A door? What's that?"

"Well sir, you see when the boss wanted anything done he would tell the bookkeeper, the bookkeeper would tell the clerk, and the clerk would tell me."

"And what would happen then?"

"Well, sir, as I hadn't anyone to tell it to, I'd do it."

Love Makes You Hungry

Any emotion that gives pleasure acts healthily on the heart and other organs, the circulation becomes more brisk, and appetite and health improve. Love, hope and happiness all produce these emotions and, contrary to the accepted notion, the ardent lover ought to enjoy his meals thoroughly. Despair, grief and fear have quite another effect. They make the action of the heart slower, and enfeeble the nerves and muscular systems, often upsetting the digestion as well. Anger causes the heart to act violently, working upon both physical and mental powers. The muscles for the time being are taut and tense, and the secretion of bile is increased. A reaction follows rapidly, when muscles become flabby and a feeling of weakness pervades the body.

The Old Times

The old times—the old times! We sing 'em high and low;
But the new times are the brightest
that we ever hope to know!
The old times had the sunshine; but
'twas all too bright to last;
An' we're facin' of the future, with
thanksgivin' for the past.

The old times—the old times! I
know the stars wuz bright,
And the sun came up the hillside with
a rosy round o' light;
The flowers wuz bloomin' round us,
but they withered jes' as fast;
So we're facin' of the future with
thanksgivin' fer the past.

The old times—the old times! But
ain't the skies as blue?
An' don't the dear stars twinkle down
the blessed dreams to you,
We're thankful for the joys of old
—the joys too sweet to last—
So we're facin' o' the future with
thanksgivin' fer the past.

—FRANK L. STANTON

Landed Too Solidly

As the policeman strolled along on his first turn of night duty, loud yells of "Fire!" rent the air. He bolted quickly to the spot and found a house well alight with a man half hanging out of an upstairs window.

"Help! Help!" he yelled. "If I jump will you catch me?"

"Sure I will," replied the policeman.

So the man jumped, only to crash to the ground and lie there stunned. When he recovered consciousness he looked at the constable and murmured:

"I thought you said you would catch me?"

"Gosh!" replied the policeman, "I was only waiting for you to bounce, and I'd have had you!"

MAN ABOUT TOWN

There are still numerous complaints relative to the transfer system on the street railway cars. The present arrangement is of very little use to the general public. The use of the cars running through Merrimack square may be said to cost one fare to the square and another after leaving the square except on the depot line. For the people who do not have to ride in that direction, the transfer system is practically useless. There is a popular demand for a change that would give the people a reasonable ride for one fare. It is said that in no city in the state is the ride for a single fare as short as in Lowell. That is not fair to the people and hence a different arrangement should be made under which the patrons of the road would get more for their money.

Miss Mary C. Joyce, teacher of elocution at Lowell high school, has the honor of presenting on a local stage what was perhaps one of the most remarkable amateur theatrical events ever staged in this city. The twofold and unique virtue of the performance lay in the fact that it ranked, all circumstances aside, with the foremost productions offered here by the most distinguished non-professionals; and that it was, as a matter of fact, acted by four youngsters in their teens, students at the high school. The play, Barrie's "A Well Remembered Voice," engaged the attention, a season or so ago, of so notable a figure on the American stage as Mr. George Arliss, who assumed the role of Mr. Don in the piece. He was supported by a cast of experienced thespians. One would imagine that to see boys and girls filling the parts formerly taken by actors of national standing, would result in odious comparisons. But such was not the case. A most marvelous atmosphere was created by the twin efficacy of the young people's talent and Miss Joyce's phenomenal coaching. Understanding and restraint alike featured the performance. And Lowell high school achieved new honors by being linked so closely with a production of such worth and intelligence.

REMOVAL OF DEPARTMENT HEADS UNDER NEW CHARTER

These Features of the New Charter Are Among Its Most Important Provisions---Mayor's Power Wisely Restricted

In the subjoined article, the charter commission discusses the provisions for the removal of the heads of departments, the power of the mayor and the city council in removals and the special protection afforded firemen and policemen:

The charter commission requests careful consideration of the following sections as they form a very important part of the new charter.

Removing Heads of Departments

Section 36—Relates to removal of heads of departments, and provides that the mayor may suspend or remove from office any administrative head of a department, member or members of boards and commissions for cause which in his judgment he may deem sufficient. He shall file with the city clerk his reasons therefor. Any official so suspended or removed may within 48 hours after such notice, file with the clerk of the city council a demand for a public hearing. If after a hearing by the city council two-thirds of the members vote to reinstate the official suspended or removed, the order of suspension or removal by the mayor shall be invalid. The city council may by a two-thirds vote, but only after granting a public hearing, suspend or remove any administrative head of a department, member or members of boards or commissions for such cause as the city council voting by yeas and nays may in its judgment deem sufficient. Section five of chapter 158 of the general laws shall not apply to the city of Lowell, insofar as permitting the board of license commission to appeal to the courts on a question of suspension or removal. They are placed in the same position as all other heads of departments.

Mayor Hasn't Unlimited Power

A little analysis of the foregoing section will show that the mayor has not the unlimited power those opposed to the charter would have the public believe. He has not the absolute power of removal. He has no greater power to suspend or remove department heads than the city council, in fact, not as much, for the city council may initiate removal proceedings without the consent of the mayor, and its decision is final, and not subject to review. The mayor may initiate removal proceedings, but his decision is subject to review by the city council, which may overturn the mayor's decision, and reinstate the deposed official. This is certainly a powerful check on the mayor, and it clothes the city council with unusual power. Some seem to fear that the mayor will be able to build a powerful political machine in collusion with department heads. Should he attempt to do this, he will find himself weakest at the moment he may think himself strongest. To assist the mayor in building this so-called "political machine," department heads will leave themselves open to charges of improper conduct in office, and the city council can step in any moment and by initiating removal proceedings wreck the finest political machine that the mayor and the heads of departments had in process of building. This section also eliminates the civil service protection now enjoyed by department heads under the present charter, and substitutes removals for cause which in the judgment of the mayor or city council may be deemed sufficient, the only exceptions being the city sealer, inspector of milk and vinegar and moth superintendent.

May Catechize the Mayor

Section 37—Gives the city council the power to request the mayor to furnish information on any municipal matter within its jurisdiction, and also to request his presence before the city council to answer written questions. The mayor may at any time attend and address the city council in person upon any subject he may wish to present.

Power to Appoint and Employ

Section 38—Administrative heads of departments, boards and commissions shall have the power to appoint and employ and to suspend or remove all subordinate officers and employes in their respective departments, subject to civil service regulations. This means that all employes of the city now holding their positions under the classified civil service are not affected in any way by a change in charter, and their removal under the new charter must be in accordance with civil service regulations and laws relating thereto as now provided.

Police and Firemen Protected

In the case of policemen and firemen an additional protection against removal is provided by permitting an appeal to the city council within 48 hours after suspension or removal. The city council may after a hearing revoke the order of suspension or removal, and reinstate any officer or employe suspended or removed by the administrative head of the police or fire department. The superintendent of police, and the chief engineer of the fire department are the administrative heads of their department. These officials must rise or fall on their own official conduct in office. Charges against police officials cannot be referred to the mayor for a hearing and decision. The superintendent of police and chief of the fire department must prefer charges, sit in judgment, and make decisions under civil service procedure. An appeal to the courts is the only recourse deposed employes of these departments have under civil service regulations. To guard against injustice and unfair removal, the charter commission has provided an intermediate appeal to the city council which is greater protection than is now provided by civil service regulations, for if the city council revokes the order of suspension or removal, appeal to the courts is unnecessary. If the city council fails to do so, an appeal to the courts may still be exercised. Some seem to think that it is too much power to place with heads of these departments. Let us see. The very fact they have this power will make them careful in exercising it. They will not prefer charges on mere pretext, when they know they have to go through with their charges from start to finish, and especially when their finding is subject to review by the city council, and may be revoked. It is much easier for the superintendent of police to prefer charges today, and put it up to the mayor for a hearing and decision. He is going to be pretty sure of his ground under the new charter before he starts something that he is obliged to see through to a finish on his own responsibility. The very fact that he has such authority will mean but few charges, if any, preferred upon a flimsy, personal or unfair basis. He must be prepared to justify his course in preferring charges, or suffer a reversal of his decision by the city council. It would seem that policemen and firemen have ample protection against unfair suspension or removal under this section, in fact much greater than they now enjoy.

Executed For High Treason

WARSAW, June 1.—(By the Associated Press)—Lieut. Henry Iwanicki of the Polish flying corps, convicted by a court martial of high treason in disposing of military secrets to British agents, was executed yesterday by a firing squad in the famous Warsaw citadel.

ALL BOUND ROUND WITH A WOOLEN STRING

One of the incidental features of "Way Down East," and also one of the most popular bits of comedy in the D. W. Griffith production to be seen as a special attraction at Keith's June 13th is the singing of the quaint old song, "All Round Round with a Woolen String." This falls to the lot of the constable, Rube Whipple, played by George Neville.

The run of the rhyme is very ancient, its origin having been traced back to the early part of the sixteenth century. Some one tried to fasten the authority of the lines on Shakespeare and certain of the words in the song which Sir Toby Belch and his roystering companions howl out around the wassail bowl in "Twelfth Night" suggest a knowledge of the old rhymes, but it seems more sure that the refrain, at least,

"A great big hat with a great big rim,
All bound 'round with a woolen
string."

is the work of one Thomas Tusser, a poet and rhymster who flourished at the beginning of the sixteenth century. Tusser wrote one song in which these lines occurred:

"He dons his hat with a flapping brim,
All bound 'round with a woolen shrim."

PAGE CHARLES LORING

The whereabouts of Charles H. Loring, who is known to have lived at 17 Third street in 1903, is sought by H. F. Wohlschlagel of 35 Milk street, Boston, who has written to the city clerk for information. Mr. Loring during his residence here occupied a room in the lodging house of Hannah R. Browning.

Eva A. Dupuis

Formerly of 147 Central Street, Bradley Building, now located at

196 MERRIMACK STREET

(Over Rose Caisse)

Hemstitching and Pleat-Edging—Covered Buttons.

DEBATE GRAFT CHARGES

Senate Passes $156,000,000 Deficiency Bill—$75,000,000 for Ship Board

WASHINGTON, June 4—After hearing denunciation of the Shipping Board for its mismanagement of the merchant marine by Senator Kenyon, republican, Iowa, and others, the senate yesterday approved a $75,000,000 deficiency appropriation for it, and a few hours later passed the deficiency appropriation bill carrying a total of $156,000,000 inclusive of the Shipping Board item.

In approving the appropriation, the senate added an amendment, offered by Senator Lenroot, republican, Wisconsin, directing the board to sell all wooden ships by October 1 next.

The board in its management of the merchant marine was described by Senator Kenyon as extravagant, wasteful and "reeking with graft." Other senators, including Pomerene, democrat, Ohio, and Poindexter, republican, Washington, also denounced it, but Senator Edge, republican New Jersey, Jones, republican, Washington, and others, while saying there had been extravagance and waste in the past argued that the new board soon to be appointed should not be penalized through lack of funds for mistakes which were "water over the dam."

Salaries paid Shipping Board officials and employes were the particular target against which Senator Kenyon shot his hottest invectives. He read into the record a list of the higher paid officials, many drawing salaries running into five figures and showed to the senate a book a foot square and half an inch thick which, he said, contained only the names of the employes of the board.

Estimating that Shipping Board operations were resulting in a daily loss to the government of from $500,000 to $1,000,000, Senator Kenyon declared that "unless these expenses can be stopped the American people will not stand for this much longer."

The Iowa senator's charges aroused the senate so that in the debate of two hours' duration that followed, half a dozen senators were on their feet at the same time, seeking either to dnounce the board and its administration or to defend it and to plead for the approval of the $75,000,000 appropriation, a net increase of $50,000,000 over the amount given the board by the house. The arguments of the latter finally prevailed and the senate not only accepted the increase recommended by the appropriations' committee, but passed the whole deficiency bill which represents an increase of $55,000,000 over the measure passed by the house.

PIANO RECITAL

The pupils of Miss Viola I. Marshall, in a piano recital last evening in Colonial hall, with Hugh Goodrich, violinist, assisting, pleased an audience composed of several hundred people. No printed music was used throughout the entire program, memory playing being executed by all the young artists. Those who participated were Julia Goodrich, Harlotte Corlew, Helen Daw, Isabel Moore, Kenneth Corlew, Clayton Crothers, George Spaulding, Phyllis Kershaw, Ruth White, Helen Staveley, Edward Sweeney, Gladys Heathcock, Marion Barrett, Loretta Welsh, Lillian McCarthy, Mary Harhan, Martha Harhan, Mae Rousseau, Viola Burris, Arthur Kirk, Helen Tarr, Carroll Thurston, Dorothy Knowlton, Harold Adams, Betty White, Roger Hoar, Cecelia Larkin, Charles Martel, Mildred Sweeney, Donald Crothers and Anita Boudreau.

The ushers were Viola Abbott, Muriel Lock, Mae Allan, Ruth Littlefield, Mae Hardman and Stella Marshall.

FLAVOR

—the charm of

"SALADA"

TEA

is in its unique flavor and rich delicacy

SPECIAL COALGRAM

Have just received a few cars of the choicest Franklin Stove and Nut Coal we have ever seen. The Nut is all large size and free from slate. If you want a gilt-edge coal for now or next winter, put in orders at once for this coal. It will be taken up quickly and we will accept orders up to amount we have on hand.

Lajoie Coal Company

110 Central St. Tel. 637 1012 Gorham St. Tel. 2725

HOSE! HOSE!

We warrant every foot of Hose we sell. It comes all coupled in 25-ft. and 50-ft. lengths in either 1-2 in. or 3-4 in. size.

HOSE REELS keep your hose from "kinking."

LAWN MOWERS

Philadelphia and Pennsylvania—none better made.

GRASS AND HEDGE SHEARS

THE THOMPSON HARDWARE COMPANY

Tel. 156—157

—— BUY NOW ——

White Mountain Refrigerators

"The Chest With the Chill In It"

In Over a Million Homes

Sold by your local Dealers; if they cannot supply your immediate wants promptly, apply to us direct. Accept NO substitute but insist on the Famous "White Mountain" Refrigerators, made in Nashua.

MAINE MANUFACTURING CO.

Nashua, N. H. Est. 1874

RELIABILITY —— Established 1875 —— Incorporated 1910 —— SERVICE

EDWARDS & MONAHAN CO., BUILDERS

430 HILDRETH BUILDING Lowell, Mass. Telephone 6106

Industrial Buildings
Standard Mill Construction
Concrete Construction

Office and Bank Buildings
Residences and Industrial Housing
School and College Buildings

—— ALTERATIONS AND REPAIRS ——

EDWARDS COMES BACK

Popular Y. D. Leader Ordered to Return to Boston After July 1

WASHINGTON, June 4.—Maj. Gen. Clarence R. Edwards was ordered yesterday from Camp Dix to command the First corps area, with headquarters at Boston.

Maj. Gen. William M. Wright, assistant chief of staff, was ordered to the command of the Ninth corps area at San Francisco, and Maj. Gen. Charles D. Morton, commanding in Hawaii, was ordered to command the Third corps area, with headquarters at Baltimore.

Maj. Gen. Charles P. Summerall, now commanding the First division at Camp Dix, will succeed Gen. Morton in command at Hawaii. Gen. Morton will succeed at Baltimore Maj. Gen. Cronkhite, who has been ordered to command of the forces in Panama. Maj. Gen. David C. Shanks, now stationed in the First corps area, will succeed Gen. Summerall to command of the First division.

BABE RUTH TOO FAST FOR NEW YORK

NEW YORK, June 4.—Babe Ruth simply can't help being too fast for New York.

For the second time this season, the hard-hitting Yankee today was summoned for speeding. The first time he was fined. Lately, magistrates sitting in traffic court have been handing out jail sentences to second offenders.

The ball player was charged this time with driving his car along Riverside Drive at 35 miles an hour. He was directed to appear next Wednesday.

Rest Your Eyes
Do Not Strain Them
John A. McEvoy
OPTICIAN
232 Merrimack St.

"IF IT SWIMS IT'S HERE"
Always Fresh
D. D. SMITH
Sea Goods Exclusively
319 BRIDGE STREET

Mild Physic and Liver Tonic
How vigorous and good natured we feel and how bright the world seems when the digestive organs are faithfully performing their vital duties. Yet how easily they become deranged, throwing too much of their burden on the liver or bowels. Then trouble begins. All sorts of distressing symptoms appear, some of them alarming in effect. There is danger in delay. If there is any distress whatever in the stomach, headache, backache, palpitation, dizziness, scant urine, constipation, hasten to the store and get a 50 cent bottle of that good-health remedy, "L. F." Atwood's Medicine. Endorsed by Maine people everywhere, and guaranteed by the "L. F." Medicine Co., Portland, Maine.
25c A DOSE

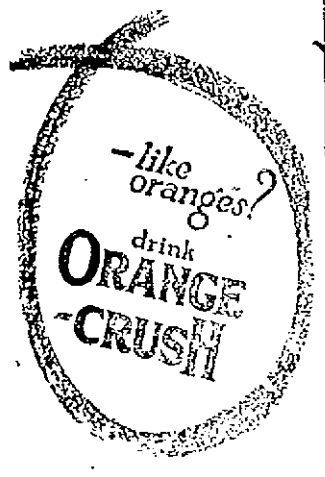

Commonwealth of Massachusetts, Middlesex, ss. Probate Court.

To all persons interested in the estate of Anna Filey, late of Lowell in said County, deceased:

Whereas James Bancroft, the administrator of the estate of said deceased, has presented for allowance, the account of his administration upon the estate of said deceased:

You are hereby cited to appear at a Probate Court, to be held at Lowell in said County, on the twenty-first day of June, A. D., 1921, at nine o'clock in the forenoon, to show cause, if any you have, why the same should not be allowed.

And said administrator is ordered to serve this citation by delivering a copy thereof to all persons interested in the estate fourteen days at least before said Court, or by publishing the same in each week, for three successive weeks, in The Lowell Sun, a newspaper published in Lowell, the last publication to be one day at least before said Court, and by mailing, post-paid, a copy of this citation to all known persons interested in the estate seven days at least before said Court.

Witness, George F. Lawton, Esquire, First Judge of said Court, this twenty-sixth day of May, in the year one thousand nine hundred and twenty-one.

F. M. ESTY, Register.

m28 J4-11

AUTOS TO CARRY STILLS

Will Be Equipped to Produce Fuel for Their Operation, Says Young Edison

BOSTON, June 4.—A prediction that automobiles within a few years would carry individual stills to produce fuel for their operation was made last night by Thomas A. Edison, Jr.

Discussing carburetion at the graduation exercises of the Knights of Columbus automobile school, the son of the inventor said he had himself been seeking a substitute for gasoline for 10 years. The problem would be solved, he said, by the manufacture of individual distilleries to be attached to cars, the stills to be operated by the heat and motion of the motor, and to produce from petroleum and other ingredients a combustible mixture supplied as constantly as current is generated by electric cars while in motion.

A car of average power, in his opinion, could be equipped to produce sufficient fuel to run itself and enough by-products to pay for its maintenance.

LOSES LIFE ATTEMPTING TO CHLOROFORM CAT

PHILADELPHIA, June 4.—Frank Souders, a Pennsylvania railroad engineer, lost his life yesterday attempting to chloroform an aged cat at his home in Paoli. The cat scratched and struggled as he tried to hold a chloroform rag to its nose. Souders fell unconscious and died from the fumes. The cat escaped.

GRANGE SCHOOLMATES HOLD ANNIVERSARY

The 10th annual banquet of the Grange Schoolmates of the County Antrim, Ireland, was held recently in Celtic hall, Middle street, with about 150 former pupils of the Grange school present. Bernard Hamill, who has acted as chairman of the association for 10 years, retired and John Brady was unanimously elected to serve as chairman.

After the banquet, which was served under the direction of Misses Gribbon, Mrs. Thomas Brady, Mrs. Peter McLean, and Mrs. John Lafferty, Mr. Brady called the meeting to order and it was voted to send a letter to Mr. Largan, who is still teaching school in the old Grange school. Resolutions upholding De Valera and the policy of the Sinn Fein party were unanimously adopted.

The entertainment started with the singing of The Star Spangled Banner by the entire gathering. The following entertained with solos: Mrs. Anna McDowell, Hannah Lenox, Mary McGovern, Catherine McGovern, Misses Henry, Mr. and Mrs. John McNabb, Patrick Pollard and John Keefe. John Lafferty played several selections on the violin; Mr. Lafferty, besides being a former pupil of the Grange school, also learned to play the violin from Master Largan. One of the features of the evening was the singing of the "Soldier's Song" by Joseph Doney. Exhibitions of Irish step dancing were given and the singing of "God Save Ireland" brought the meeting to a close.

The committee in charge of the arrangements were Bernard Hamill, John Scullin, John Brady and the Misses Gribbon.

NO CHIEF CLERK IN ASSESSORS' OFFICE

Although William J. Reardon, former chief clerk of the board of assessors, tendered his resignation more than a month ago, no action has yet taken place relative to the appointment of his successor. The appointment of a new chief clerk lies solely in the hands of the three members of the board, Jeremiah J. O'Sullivan, Albert J. Blanchard and Daniel A. Hogan, but the latter have not yet seen fit to fill the vacancy although the clerical work of the department is now in the midst of its greatest activity.

It is understood that there are several candidates for the position but Miss Mary McGrath, who has given the longest term of service in the office next to Mr. Reardon, is thought to be the logical successor. However, the growth of the work connected with the office may lead to enlarging the clerical force and it is possible that this consideration is causing the delay in the appointment of a chief clerk. The salary attached to the position is $2400.

WHISKEY TWICE STOLEN FROM POLICE

ELMIRA, N. Y., June 4.—A truck load of whiskey was stolen from the police twice yesterday. It was seized first in Sayre, Pa., but the police after arresting the driver, could not drive the truck, left it unguarded and when they went to have it hauled to the police station it disappeared. The truck was followed to Waverly and policemen made the driver turn back towards Sayre.

En route to that place 10 unidentified men met the truck being escorted by the police, forced the officers to turn the truck over to the strangers, who started toward Elmira, leaving the policemen behind. The sheriff at Elmira was notified and with police help met the truck just east of this city. For the third time the truck was seized and brought to this city.

Four men were arrested.

JUMP IN LOCAL MORTALITY RATE

The local mortality rate took a jump this week compared with last week's figures. Thirty deaths were reported to the board of health while last week there were but 21. The rate this week was 15.50 and for last week 9.65. There were eight deaths of children under five, four of the mixing of children under one. Infectious diseases resulted in one death, pneumonia two and tuberculosis, one.

The infectious diseases reported were: Diphtheria, 1, measles, 2, and tuberculosis, 3.

MAYOR IS INVITED

Mayor Thompson has received an invitation from Mayor Roger Keith of Brockton, to attend the Brockton centennial observance to be held during the week of June 10. On June 15 and 16, a pageant depicting the city's history will be held. The mayor is asked to bring other members of the city government with him or other friends, if he wishes.

Real "Shepherd of The Hills" Follows Trail To Lonesome Places

THE REV. HUGH J. FURNEAUX, ONE OF THE FEW REMAINING "SKY PILOTS" TO TAKE THE TRAIL INTO THE LONELY PLACES AND WORK AMONG THE ROUGH MEN OF THE LUMBER CAMPS. WITH HIS BURROS, "BAGPIPE" AND "PIPE ORGAN," HE HAS FOR EIGHT YEARS BEEN "PROSPECTING" FOR "THE HIDDEN GOLD IN MEN." HE IS KNOWN TO THOUSANDS OF MEN IN THE LOGGING CAMPS OF CALIFORNIA AND THE NORTHWEST AS "THE BISHOP OF GRUBSTAKE PARISH."

SONORA, Cal., June 3.—Even the rough men of the logging camps call him the "Shepherd of the Hills," though a few prefer "the bishop of Grubstake parish."

For the Reverend Hugh J. Furneaux is a man of the great outdoors with a rare gift of human understanding. He is one of the few of those picturesque figures, so fast disappearing, who hunt for the souls of men in lonely gulches and outlying hills.

Eight years ago, with his two burros, "Bagpipe" and "Pipe Organ," this missionary-prospector swung into the trail that leads into the lonely country of hidden gold and towering trees.

In due time, after the fashion of the gold seekers, he posted his notice, "Good Will and Grub Stake Notice." The rough men of the logging camps read it and scratched their heads. Later there was appended to the notice the following:

"Good will blanket claim, more precious in the sight of God than the gold reefs of Alaska or Africa."

There followed a description of the territory in which he intended to carry on his missionary work. It covered 18 camps. Having formally introduced himself he bided his time. Today he is one of the most welcome figures in the hills. Now and then he returns to the cities, loads one of his mules with magazines, newspapers and phonograph records and takes them back to the land of lonely men, that they may be less lonely.

To them his chief sermon has been "Cheer up! God's in Heaven; all's right with the world."

Father of Kidnapped Boy Threatened

NEW YORK, June 4.—Salvatore Varotta, whose four-year-old son Giuseppe was kidnapped May 24, and held for ransom, today received a postal card threatening both himself and the boy with death. Police detectives thereupon increased their efforts to find the boy. The police announced that two of the five men arrested yesterday had confessed to participating in the kidnapping plot. Police officials expressed belief that Giuseppe would be found unharmed.

Austrian Officer Acquitted of Treason

VIENNA, June 4.—Major General Joseph Hummel, formerly of the Austrian army and 11 other ex-officers have been acquitted of committing treason in connection with the recent attempt of former Emperor Charles to regain the Hungarian throne. The verdict was returned by a special court yesterday.

Ship Aground In Bad Position

NEW BEDFORD, June 4.—The Portuguese packet William H. Draper, with 90 passengers aboard, Cape de Verdes to New Bedford, today lies aground in a bad position just outside the shoals of Tuckernuck island, off Nantucket. Coast guard cutters are standing by. The Draper, known as the "hard luck vessel of the Brava trade fleet" because of innumerable mishaps, went ashore shortly after 7 o'clock last evening.

Another Sinn Feiner Executed

LIMERICK, Ireland, June 4.—(By the Associated Press)—Thomas Keane, sentenced to death by a court martial on conviction of having been improperly in possession of arms and of having taken part in an attack upon the police at Singland, was shot by a firing squad in the barracks square here today. He met his fate without a quiver. As the execution was being carried out large crowds outside the barracks offered prayers and sang hymns.

Had Right To Bar Socialist Meeting

NEW YORK, June 4.—The appellate division of the supreme court decided today in Brooklyn, that the city of Mount Vernon was within its rights when it refused to allow socialists to hold a street meeting on Oct. 2, 1920. The socialists had asserted that the action abridged the right of free speech.

EVERETT TRUE BY CONDO

FRECKLES AND HIS FRIENDS BY BLOSSER

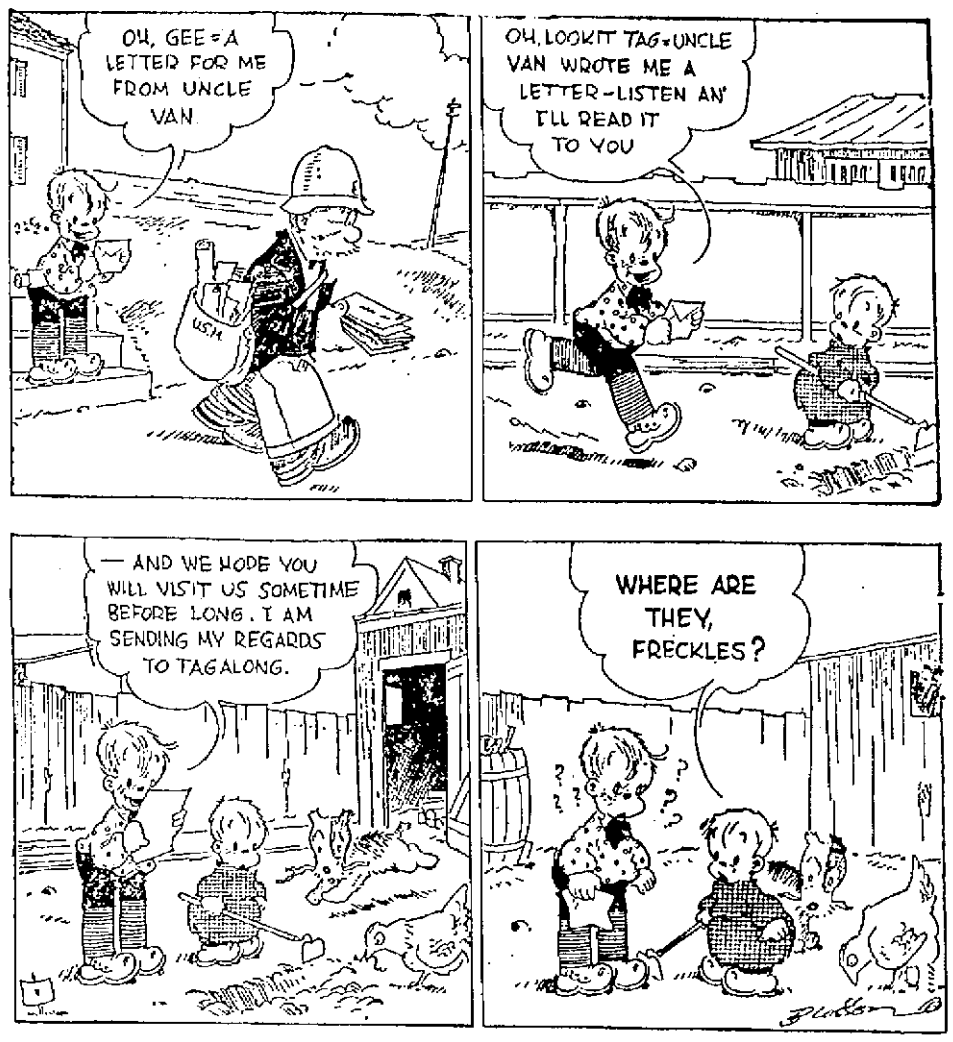

THE CRAZY QUILT BY AHERN

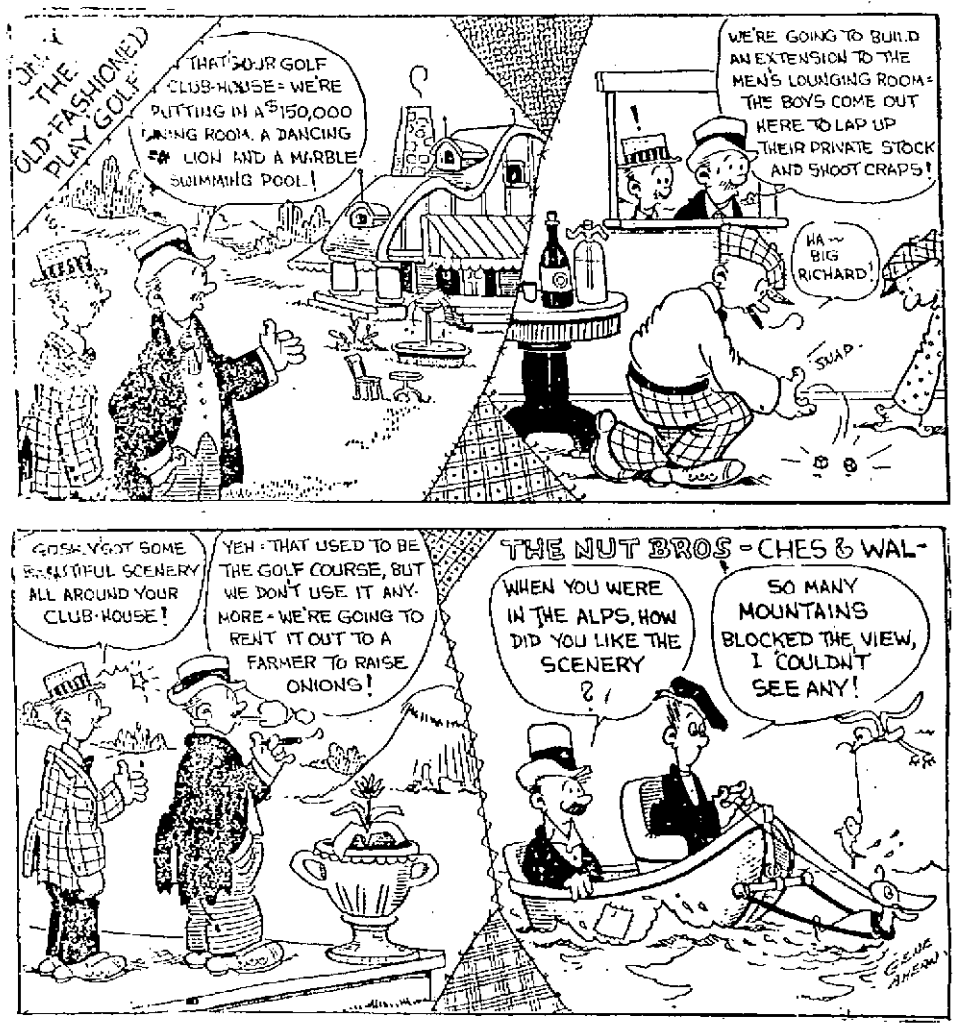

THE OLD HOME TOWN BY STANLEY

Woman Who Befriends Small Boy Becomes Mayor In Missouri

MRS. MAYME OUSLEY OF ST. JAMES, MO.

ST. JAMES, Mo., June 4.—A little boy, who wouldn't behave was the cause of St. James electing the first woman mayor of Missouri.

Mrs. Mayme Ousley was cleaning house last September. Two women were helping her and the paper hanger was there.

"Did you hear that little Jimmie Blank is in jail at Rolla and they're going to send him to the reform school?" one of the women asked.

Jimmie was a boy Mrs. Ousley had had released from the town jail several times after he had been caught putting tick-tacks on windows and stealing ice cream at Sunday school picnics.

Mrs. Ousley dropped her mop and called up the marshal. "What's Jimmie in jail for?" she asked.

"We're tired of having bad boys in town," the marshal answered. He also told Mrs. Ousley that the boy hadn't had a hearing but was going to the reform school—that was decided!

She called up the prosecuting attorney at Rolla and told him she would be up there on the first train.

"Paper the house upside down if you want to; I'm going to get Jimmie," she called as she hurried away.

There was some argument, but Mrs. Ousley returned to St. James with the boy. A crowd met her at the station. "Well, Granny, how'd you get the boy?" they asked.

"I went after him. You can get anything you go after," she replied.

"Right then and there I decided I was going to be amyor," Mrs. Ousley says. "I couldn't understand why they were shipping boys off to reform school without trying to reform them at home. The only way I knew of finding out things I wanted to know was to become mayor."

She was elected by eight votes. She's determined to put through many "municipal housekeeping reforms."

The "lady mayor" is 34 but she looks and dresses like a debutante. She has shining golden hair and a peach blossom complexion. Yet everyone calls her Granny. That name was given to her years ago when her dentist-husband managed a baseball team and she was the team's chief rooter.

Violin & Piano Recital

By the Pupils Of

Mr. M. St. George and Miss G. Desrosiers

Assisted by—
Miss E. Coffee, Harpist
Miss G. Regan, 'Cellist
Miss E. da Santos, Soprano
Mr. A. Lavellee, Tenor.

COLONIAL HALL
Palmer Street

Sunday EVE. AT 8 O'CLOCK

TICKETS 55 CENTS

Headache and Dizziness

Headache is never a disease. It is always a symptom. Applications, powders and tablets that drug the headache into quietude are treating the symptoms, not the disease, always a useless proceeding and often harmful.

When headache is associated with some dizziness it is usually the result of nervous exhaustion and will continue as long as the person who is overworked allows the debility to continue. It rapidly disappears when rest and the proper tonic is taken.

Nervous exhaustion, the cause of such headaches and dizziness, results from a strain on the nerves with which the rebuilding work of the blood is unable to keep pace. The best tonic for such a condition is Dr. Williams' Pink Pills. These pills build up the blood and strengthen the nerves. With this treatment, unless the overwork, worry, or whatever has caused the nervous breakdown, is persisted in, the headaches, dizziness, nervousness and irritability that characterize neurasthenia rapidly disappear.

The Dr. Williams Medicine Co., Schenectady, N. Y., will send free on request a helpful little book on the home treatment of nervous disorders. Dr. Williams' Pink Pills are obtainable at any drug store. Price 60 cents. —Adv.

OSTRICH TIPS

Ostrich feathers may go anywhere this season. You may find them adorning in little bunches the light cloak which you select to draw on over evening frocks in summer, in the fashion of this garment which Babe Stanton wears in Lady Billy. The idea comes from Paris and is carried out in orange taffeta with ostrich tips of deeper tone.

CLEANING

Fly specks are sometimes obstinate, especially on light furniture or woodwork. They can be removed by using a soft cloth wrung out of equal parts of skimmed milk and water.

STARCH

If cold starch is used with warm it will not stick so easily.

NEW LAKEVIEW PARK

The problem of the week end is readily solved, now that new Lakeview park is available to the Merrimack valley public. Only a few miles in the country, Lakeview is as though miles distant in its restful change and varied diversion. By electric the fare is 10 cents—half what it used to be. By automobile it is easily accessible, for the roads are excellent the entire way. Dancing in the great hall overlooking Lake Mascuptic is ever popular. Miner-Doyle's orchestra always.

HELD DANCING PARTY

A dancing party for the benefit of a summer camp for St. Anne's parish was held last evening in the parish hall, the affair being attended by about 35 couples. The evening's program was in charge of the following committee: Harold White, general manager; Arthur Burns, assistant; Fred Brautigan, floor director and Arthur Brautigan, assistant.

MAYOR MOWRY RESIGNS

Result of Controversy Over Legion Celebration at Lowden, Ia.

CEDAR RAPIDS, Ia., June 4—Controversy over a proposed celebration to be held at Lowden, Ia., June 11, under the auspices of the American Legion post there has resulted in the resignation of the mayor and in protests from other legion posts in the vicinity, it being alleged that the Saturday nearest June 13 had always been celebrated in Lowden as a feast day in commemoration of the German victory over France in 1871.

Three hundred representatives of 13 American Legion posts in Lynn, Cedar and Jones counties held a mass meeting at Olin to protest against the celebration and Lowden Legion representatives then agreed to postpone it until June 25.

The celebration was originally planned for June 2, but later members of the Lowden post asked the city council for a change to June 11. Mayor Mowry declined to make the change, asserting it was a pro-German move. Other members of the city council agreed o the change, and the mayor resigned.

SISTER MARY'S KITCHEN

Make Second Stock—Sister Mary Tells You All About It

Bones from roast or steak may be saved and second stock, which can be used in soups instead of milk, can be made from them.

Put the bones, with carrots, onions, parsley and celery in a kettle. Fill container with enough cold water to cover vegetables. Simmer for three hours, then bring to boiling point. Let cool slightly and strain.

Menu for Tomorrow

Breakfast—Cooked cereal with dates, cinnamon toast, coffee.

Luncheon—Cold meat, fried potatoes, spring onions, baking powder biscuits, tea.

Dinner—Beef gobbets, mashed potatoes, cabbage in white sauce, lettuce salad with Russian dressing, lemon pie, coffee.

My Own Recipes

The mutton roll is good sliced cold to serve for luncheon a day or two after using it hot for dinner. Ketchup or chili sauce is always an improvement with cold meat. Cold boiled potatoes sliced or diced and fried in bacon fat until nicely brown are an old-fashioned dish too often ignored.

Beef Gobbets

One and one-half pounds lean beef, 2 tablespoons rice, 1 small carrot, 1-2 small turnip, 1 stalk celery, 2 tablespoons butter, 1 tablespoon minced parsley, 2 tablespoons ketchup, 1 teaspoon salt, 1-4 teaspoon pepper, bread crumbs.

Cut meat into small dice and fry quickly in the butter melted in a stew pan. Add carrot, turnip and celery shredded and cook a few minutes longer. Season with salt and pepper. Add enough boiling water to cover and add rice. Simmer for an hour. Add ketchup. Turn into a buttered baking dish, cover with bread crumbs, dot with bits of butter and brown in a moderate oven.

Cabbage in White Sauce

Shred cabbage and cook in boiling salted water till tender. There should be a large amount of water. Drain cabbage. Make a white sauce and add cabbage. Turn into a buttered baking dish, cover with bread crumbs [illegible] a moderate oven.

(Copyright 1921 by The Lowell Sun)

WHIST PARTY

Enjoyable Affair Held in Aid of St. Margaret's

A whist party in aid of St. Margaret's parish lawn party was held in Eagles' hall, Harrington building, last evening, and it proved a most successful and enjoyable event.

About 200 people attended and for more than two hours whist was played. Some remarkably high scores were put up and nine splendid prizes were awarded. During the evening a drawing for a large box of candy was held, with Mrs. R. T. Mower the winner. The whist winners were: Ladies' first, Miss Mollie Coleman; second, Miss Eileen Green; third, Miss Crotty; fourth, Mrs. Nellie Howe; consolation, Mrs. Charles O'Neil. Gentlemen's firs: prize, E. J. Neiligan; second, William Prescott; third, William H. Sullivan, consolation, John Cunningham. The prizes were presented by Mrs. John Cunningham, chairman of the candy table, under whose auspices the whist was conducted. Richard Mower acted as announcer.

Rev. Charles Galligan, pastor, and Rev. Stephen Murray, assistant, were present during the evening and they aided materially in the success of the evening's program.

It was announced that a twilight lawn whist in aid of the church will be held on the beautiful grounds surrounding the home of Mrs. Daniel Foye, in E street street, next Thursday afternoon at 5.30 o'clock.

VENTILATION

If for any reason sufficient ventilation by means of windows and doors is impossible, a pitcher or pail of cold water placed on a table in the center of the room will absorb many of the impurities. This is sometimes useful in the sick room. The water should be allowed to stand not more than an hour.

Ladies Let Cuticura Keep Your Skin Fresh and Young

Soap, Ointment, Talcum. Sold everywhere. Sample each free of: Cuticura Laboratories, Dept. 21, Malden, Mass.

Foreign Films and Players Add Solids to Movie Menu

FRANCESCA BERTINI, ITALIAN STAR, AMERICAN PRODUCERS WANT HER FOR PICTURES "MADE IN THE U. S. A."

PINA MENICHELLI, ITALIANS CONSIDER HER THE GREATEST MOVIE ACTRESS OF THEIR COUNTRY

BY JAMES W. DEAN

The movies are being thoroughly cosmopolized, as it were. American producers, American directors, American players have long held a complete monopoly in America. Their domination in the rest of the world constituted almost a monopoly.

Then German pictures were received with great favor in America. Italian pictures will soon be shown here.

The success of these foreign-made pictures made everyone in the movie industry sit up and take notice. They sought the reason for their popularity.

Ernst Lubitsch, director, received a great share of the credit, so did Pola Negri, Henny Porten and Emil Jennings, players.

So one producer went to Germany and signed Lubitsch, Negri and Mia May, another German actress, to contracts.

Concurrently with this development Anita Loos and John Emerson, deans of scenario writers, announce that the day of the sugary romance is past.

It seems that the reason for the popularity of the foreign-made pictures lies in that statement.

The American public was filled with photoplays of the cream puff, charlotte russe sort. Movie fans tired of doll-faced ingenues and pretty boy heroes even as a girl outgrows and tires of her dolls.

The fans were disgusted, too, with the apparent attitude of many producers that the movie public could only understand and appreciate plays which contained no plot deeper than the eternal triangle—the one with the happy ending.

The foreign films presented pages out of history.

The stars and the supporting players forgot that they were camera-acting. They lived their parts.

The stars did little close-up posing to show their dimples, their curly locks, their smiles. They were no more beautiful than the girls who live on your street or work at your side.

These foreign plays with their new faces added meat and bread and butter to the cream-puff movie menu.

So producers are seeking other new faces for American productions. Pina Menichelli and Francesca Bertini, the two greatest stars of Italy, have been approached by American producers. Paramount is reported to have a representative in Italy conferring with Bertini.

This seeking of foreign stars is no admission that they are better than America's best. It means that the quality of acting is no longer to be strained for facial beauty.

Enter George Ade

George Ade, long shy of the photoplay, has been signed by Marshall Neilan to write the subtitles for "The Lotus Eater." This should mean snappy titles, for Ade is known for his short epigrams. John Barrymore is starred in "The Lotus Eater." Colleen Moore is his leading lady.

Cinemagrams

Earle Williams is touring Colorado in his auto.

Pauline Frederick's latest "Salvage," will be released early in June.

Eugene O'Brien was born at Boulder, 25 miles from Denver.

"Serenade," starring Miriam Cooper, has been completed.

Gareth Hughes appeared on the Welsh stage at 14.

WHAT MADE THE CHANGE?

This Woman says Lydia E. Pinkham's Vegetable Compound Made Her a New Woman

Pittsburgh, Pa. — "Before taking Lydia E. Pinkham's Vegetable Compound I had bearing-down pains in my sides, stomach and back so badly that I could hardly stand up. I was white and very thin and nervous, had a poor appetite and only weighed 112 pounds. I took ten bottles without missing one dose and gave it a fair trial. When I finished the last bottle everyone asked me what made the wonderful change in me. I told them about Lydia E. Pinkham's Vegetable Compound and I recommend it wherever I can. I give you permission to publish this letter to help suffering women as your remedies are a godsend and made a new woman of me."—Mrs. F. A. Baker, 4749 Butler St., Pittsburgh, Pa.

Why will women drag around day after day, suffering from backaches, bearing-down pains, nervousness and "the blues," enduring a miserable existence when they have such evidence as the above that Lydia E. Pinkham's Vegetable Compound is a dependable remedy for such troubles. For nearly forty years this grand old root and herb medicine has been restoring the women of America to health and strength.

AMUSEMENT NOTES

Continued

clever, crafty, with subtle innuendoes. "The Devil" ensnares the artist and model, and later the banker and his wife, with a diabolical plot to overcome truth with evil.

In connection with the presentation of this unusual film offering here the manager has arranged for a prologue, by Charles Barton, formerly with the Lowell Players, and Miss Mildred Beaudreau, in which the famous "Dance of Death" will be one of the features. Miss Beaudreau is a dancer of recognized ability and Mr. Barton's ability is too well known to need introduction to the local public.

Do we know who our friends are? Do we know which friend is sincere when they advise us "for our own good?" Perhaps there is an ulterior motive in their advice. Perhaps they are speaking more for themselves than for you. It is "The Devil" who advises like that. He is full of counsel that seems so wise and right, yet, when we act upon it, plunges us into misery, misunderstanding and perhaps, tragedy. You will see an exemplification of these facts brought out vividly and forcefully in "The Devil." The cast supporting Mr. Arliss, includes such well-known stars as Sylvia Breamer, Lucy Cotton, Edmund Lowe, and Roland Bottomley. Mrs. Arliss, wife of the star, is also cast in a prominent part. The production is said to be the most lavish, beautiful and magnificent of the new year. Don't miss seeing it. It will be shown the entire week.

Gladys Walton, the heroine of "Pink Tights," and other equally successful picture features, will be shown in "All Dolled Up," a story by John Colton. The story concerns a little shop girl and a rich spinster whose love affairs become strangely involved. Miss Walton as the shop girl who is impressed by a disagreeable floor-walker, is found trying to escape him and steps into a car driven by a young man of aristocratic appearance. He appears to her as a fairy prince of her dreams. By mistake he takes her to a road house where the spinster is supposed to meet her fiance. From then on action developes and finishes with a smashing climax which explains the fascinating mystery of the theme.

RIALTO THEATRE

"Bob Hampton of Placer" Big Attraction at the Rialto First Three of Week—Sunday Concert

One of the outstanding features of Marshal Neilan's spectacular picturization of the Randall Parrish novel, "Bob Hampton of Placer," is said to be the striking characters of the story depicted on the screen by one of the most popular casts ever assembled in a Neilan film.

The period of the story, dealing as it does with American frontier life in 1876, allows for unusual characterization. In the title part, James Kirkwood is given a role that it is expected will stand but for some time to come. "Bob Hampton," a man of iron, yet with many human characteristics, is pictured by the author in a way that new heroes are presented to lovers of fiction. Surrounded with a certain air of mystery, this part lends itself well for screen picturization as it carries with it that suspense which goes to make up so much of a film's success.

Wesley "Freckles" Barry, as a bow-legged youngster of the plains overloaded with regalia of the cowboy and a worshipping partner to "Bob" is a character unknown to the readers of the book for it has been introduced into the film by Mr. Neilan with the purpose of lightening up the heavy dramatic trend of the story. On his closely-cropped head Wesley carries the "scars" of a mule-hook and other marks of former conflict with four-footed animals that he had hoped to tame.

Another character that is expected to stand out is that of "Red Slavin," portrayed by Noah Berry, a villain whose appearance would indicate him to be a careless, slovenly individual with a slip-shod mind, but whose real inner character is that of a sharp witted scheming scoundrel who stops at nothing to accomplish his purpose. That part, Mr Berry believes, allows him to portray his best work.

Marjorie Daw, as the quaint miss of the frontier in period costumes, discloses that refreshing something that adds to the beauty of all scenarios. As "Silent Murphy," Frank Leigh is afforded a role that will, it is expected, prove equally as good as the ape man in "Go and Get It." The picture is opening at the Rialto theatre on Monday afternoon and is booked for a run of three days. Supporting it is a rip-ping comedy, also a continuation of "The Son of Tarzan" and the Fox news.

For Thursday, Friday and Saturday the Rialto will have the story "Marooned Hearts," also several other features for a week end program. Conway Terle is the star in this week end story and appears as the doctor whose career is wrecked by his fiance's infatuation and who leaves the haunts of civilization, only to find fate pursuing him to the South sea isle.

The Sunday program at the Rialto will show Olive Thomas in "Everybody's Sweetheart," also an all star cast in "The Homespun Hero," together with four acts of vaudeville.

"PAVLOWA OF THE WIRE"

Berta Kept Trying and Just See Where She Has Arrived At

When she was a child, and a circus child at that, Herberta Beeson, wire dancer, romper and jumper, was very, very awkward. In fact, her parents were almost in despair. They were riders of the first rank and they tried year after year to make a rider of their little girl. So every day after school, little Herberta, with a "mechanic" around her waist for safety, would practice on the cantering "resin-back." But she made little progress, and she lost her balance, after every trip, and only the "mechanic" saved her many falls. Then one day the little girl climbed up on the pedestal of a wire act and stepped out on the steel strand. A wire performer saw her and ran to catch her. However, Herberta walked right along. The performer noted that she had perfect wire balance. In two weeks Herberta had mastered all the straight routine of wire walking, and, in two years, she was billed as the "Pavlowa of the Wire." Now she dances, runs, leaps and somersaults on the steel thread. One would never think of her as an awkward child, for she is grace itself.

"BERTA" BEESON

And when the Sells-Floto circus comes to Lowell June 5, watch Herberta. You'll not miss her, for she is a feature and a big one, as big as Victoria, the aerial wire genius; Beatrice, the human top; Alfredo, the mid-air triple somersaulter, and almost as big as "Poodles" Hanneford, the great riding clown.

WANTS JITNEYS SHOOED OFF HIGHWAYS

Another hot shot has been fired by the public trustees of the Eastern Massachusetts Street railway in the warfare upon which they have apparently embarked for the elimination of jitneys in the district served by the company.

The public was served notice of the beginning of the warfare yesterday in a communication to Mayor Perry D. Thompson from Chairman Homer Loring calling attention to the fact that temptations were being held out even in Merrimack square to lure people away from the one-man cars and into the jitneys.

Now comes the announcement that unless the jitneys are promptly shooed off the highways by the board of selectmen of Billerica the car line between Billerica Centre and Woburn will be discontinued June 13. Notice of the proposed discontinuance of the service, as contained in a letter from Mr. Loring to the chairman of the board of selectmen, is as follows:

"Notice of the discontinuance of the Woburn-Billerica Centre line will be posted in the cars on Monday, June 6, effective on and after June 13.

"We have been obliged to take this action because of the failure of Woburn and Billerica to aid in the elimination of the illegal jitney traffic on this line."

The discontinuance of the Billerica-Woburn line will not greatly affect Lowell people. Once there was a considerable trolley traffic between the two points. High fares and uncertain service, it is claimed, have largely eliminated this. A few people of this city who have friends residing in the cool and alluring shades of Pinehurst will be somewhat discommoded.

Incidentally a transportation line to Boston, via Woburn and Medford, will be discontinued by the withdrawal of an important link in the route.

It is announced, on what appears to be good authority, that another move in the anti-jitney crusade is to be taken by the public trustees by seeking court action to prevent the continued operation of the autos of the Woburn-Reading Auto Bus line on the highways between Woburn railroad station and Allen road, Pinehurst. The line was started last fall and, it is understood, has been liberally patronized.

MAY DISCONTINUE TYNGSBORO CARS

Street cars from Lowell to Tyngsboro will be discontinued by the Eastern Massachusetts Street Railway Co., it is stated, if $1500 needed to meet the deficit in yearly receipts is not paid by taxpayers.

The selectmen of Tyngsboro at their meeting next Monday evening will issue a warrant for a special town meeting to consider the matter. Some Tyngsboro taxpayers want half-hour service in summer.

CLASSIFIED DISPLAY

OFFICE TO LET

On Merrimack street, a splendid office, partly furnished; that can be had by assuming the lease; no charge for the furnishing; a good chance; the owner leaving city; lease is very reasonable. Apply

MURPHY & GORMLEY
218 Hildreth Building

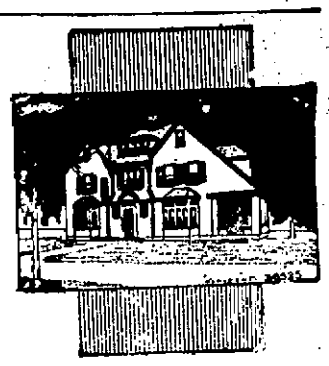

IS YOUR HOME comfortable and attractive and suited to the needs of your family?

Let us show you some of the houses in convenient and desirable localities that can be purchased right or rented most reasonably.

OUR REAL ESTATE lists and our knowledge of values and experience are at your disposal.

D. F. LEARY
Real Estate and Insurance
414 Hildreth Bldg.

— BUTTER —

3 Lb. Box Print Butter.....$1.20
6 Lb. Box Print Butter.....$2.58
By Parcel Post. Cash With Order

AMOS L. PEABODY
Maple Hill Farm, Marshfield, Vt.

LEGAL NOTICES

Dracut, Mass., May 20, 1921.

To the Middlesex County Commissioners:

Respectfully represent the undersigned inhabitants of the town of Dracut in said County, that the road now or formerly called the Old Nashua Road from its junction with the road leading to Collinsville called Lakeview avenue at Canney's corner, westerly and northerly to the town line between Dracut and Tyngsboro, is in need of re-location and specific repairs.

Wherefore we pray you will relocate said road and direct specific repairs thereon.

BERT A. CLUFF
and
four others.

Commonwealth of Massachusetts.—Middlesex, ss:

At a meeting of the County Commissioners for the County of Middlesex, at Cambridge, in said County, on the first Tuesday of January, in the year of our Lord one thousand nine hundred and twenty-one, to wit, by adjournment at said Cambridge on the twenty-third day of May, A. D., 1921.

On the foregoing petition, ordered, that the sheriff of said county, or his deputy give notice to all persons and corporations interested therein, that said commissioners will meet for the purpose of viewing the premises and hearing the parties at the commissioners' office, Court House, East Cambridge, in said County of Middlesex, on Tuesday the twenty-eighth day of June, A. D., 1921, at ten of the clock in the forenoon, by serving the clerk of the town of Dracut, with a copy of said petition and of this order thereon, thirty days at least before said view, and by publishing the same in The Lowell Sun, a newspaper printed at Lowell, three weeks successively, the last publication to be fourteen days at least before said view, and also by posting the same in two public places in the said town of Dracut, fourteen days before said view; and that he make return of his doings herein, to said Commissioners, at the time and place fixed for said view and hearing.

WM. C. DILLINGHAM, Clerk.

Copy of petition and order thereon.

Attest,
WM. C. DILLINGHAM, Clerk.

True copy attest: Charles A. Eveleth,
Deputy Sheriff.

m28 j4-11

Chelmsford, Mass., April 9, 1921.

To the Middlesex County Commissioners:

Respectfully represent the undersigned inhabitants of the town of Chelmsford, in said County, that the River Neck Road, so-called, in Chelmsford, which leads from near Chelmsford Centre towards Billerica, is in need of re-location.

Wherefore, we pray that you will relocate said road.

JAMES LEO DOLLARD
and four others.

Commonwealth of Massachusetts.—Middlesex, ss.

At a meeting of the County Commissioners for the County of Middlesex, at Cambridge, in said County, on the first Tuesday of January, in the year of our Lord one thousand nine hundred and twenty-one, to wit, by adjournment at said Cambridge, on the twenty-seventh day of April, A. D., 1921.

On the foregoing petition, Ordered, that the Sheriff of said County, or his Deputy give notice to all persons and corporations interested therein, that said Commissioners will meet for the purpose of viewing the premises and hearing the parties at the Court House, in Lowell in the County of Middlesex, on Monday the twentieth day of June, A. D., 1921, at ten of the clock in the forenoon, by serving the Clerk of the town of Chelmsford, with a copy of said petition and of this order thereon, thirty days at least before said view, and by publishing the same in The Lowell Sun, a newspaper printed at Lowell, three weeks successively, the last publication to be fourteen days at least before said view, and also by posting the same in two public places in the said town of Chelmsford, fourteen days before said view; and that he make return of his doings herein, to said Commissioners, at the time and place fixed for said view and hearing.

WM. C. DILLINGHAM, Clerk.

Copy of petition and order thereon.

Attest,
WM. C. DILLINGHAM, Clerk.

A true copy.
Attest: George H. Stevens,
Deputy Sheriff.

Commonwealth of Massachusetts.—Middlesex, ss. Probate Court.

To the heirs-at-law, next of kin, creditors, and all other persons interested in the estate of Lucy A. Wardwell, who died in Westborough, in the County of Worcester, intestate, being a resident of Chelmsford, in said County of Middlesex, and leaving estate in said County of Middlesex to be administered, and not leaving a known husband or heir in this Commonwealth, and to the Treasurer and Receiver-General of said Commonwealth.

Whereas, a petition has been presented to said Court to grant letters of administration on the estate of said deceased to Albert O. Hamel, public administrator in and for said County of Middlesex:

You are hereby cited to appear at a Probate Court, to be held at Cambridge, in said County of Middlesex, on the fourteenth day of June, A. D., 1921, at nine o'clock in the forenoon, to show cause, if any you have, why the same should not be granted.

And the said public administrator is hereby directed to give public notice thereof, by publishing this citation once in each week, for three successive weeks, in The Lowell Sun, a newspaper published in Lowell, the last publication to be one day at least before said Court, and is further directed to deliver to the Treasurer and Receiver General of said Commonwealth a copy of said citation fourteen days at least before said Court.

Witness, George F. Lawton, Esquire, First Judge of said Court, this twenty-seventh day of May, in the year one thousand nine hundred and twenty-one.

F. M. ESTY, Register.

m28 j 4-8

OILCLOTH

If your oilcloth is dingy it can be brightened by washing it with water in which a little borax has been dissolved.

ANNOUNCEMENTS

DANCING AND DEPORTMENT

DANCING LESSONS
Ballroom and stage dancing by competent teacher. Adults and children. For information Tel. Mr. Paine, 1317-W.

SHOE SHINE PARLORS

NEW YORK SHOE SHINE parlor, 374 Moody st. We clean hats by steam. Shoes dyed black or brown. Ladies' fancy leather shoes cleansed and polished; special chairs for ladies. Nick Carlos, Prop.

PHOTOGRAPHS

PHOTOGRAPHS of your home, auto, family or groups. Work guaranteed. Jack Dempsey, 180 A st. Ph. 4877-R.

AUTOMOBILES

AUTOMOBILE DEALERS

ANDERSON—2 in 1 car. Auburn Motor Co., Thorndike st. oppo depot.

MAXWELL TRUCK, Cheever st. garage. H. A. Bissonette, Prop. Ph. 4142.

FEDERAL Motor Trucks. Ralph B. Collins, 1040 Gorham st. Tel. 6260.

CHALMERS—Cheever st. garage. H. A. Bissonette, Prop. Phone 4142.

AUTOMOBILES FOR SALE

RENEWED CARS

1918 Dodge Bros. Touring.
1918 Dodge Bros. 2½ ton truck.
Overland panel body truck, $200.
1918 Dodge roadster.
1920 Dort Roadster
LOWELL MOTOR MART
ROCHETTE—O'DEA CO.
MOODY STREET. PHONE 4725-W

Used cars: Bought, sold and exchanged. Cash or terms.
1 1918 4-cylinder Buick Touring.
1 Dort Touring Car.
1 Ford light delivery truck.
1 Ford roadster.
1 light six Buick roadster.
1 1918 7-passenger, 6-cylinder Buick

And numerous other bargains
POST OFFICE GARAGE

WHAT KIND OF A CAR do you want? List it with us, describe it fully. It costs you nothing to get on the list. We'll fill that order. Write G-5, Sun Office.

WE WILL PAY YOU $250 for the names of 25 persons who wish to buy real second hand autos. For particulars, write S-52, Sun.

FASTEST STUTZ in city, 6 passenger overhauled and painted, $1700. B-35, Sun Office.

1918 CADILLAC 7-passenger touring, for sale, quick or cash terms. A 1 condition, $1000. Q-53, Sun Office.

STEWART TRUCK for sale, fine condition, 250 Fairmount st. Tel. 1489-W.

PACKARD CHUMMY ROADSTER for sale, second series, paint and mechanical condition almost like new. This car is a bargain. Tel. 1953, Dr. F. A. Lyna, Lawrence, Mass.

DODGE SEDAN—Private party wants to buy a late model Dodge sedan. Give full particulars. Address G-3, Sun Office.

AUTOMOBILE INSURANCE

DANGER — STOP
AUTOMOBILE INSURANCE
Fire—Life—Accident—Health
Real Estate and Investment
VINCENT KELLEY CO.
147 Central St. Room 217

MOTORCYCLES AND BICYCLES

FROM READERS TO RIDERS

Many who read these ads of ours in this column become riders of

HARLEY-DAVIDSONS

because this motorcycle is superior, saves time and upkeep expense, and gives loads of pleasure. We have new Harley-Davidsons and rebuilt machines of all makes. Excellent repair service. We sell on easy payments. Come in and talk it over.

DYER & EVERETT, INC.
303-305 Moody St., Local Dealers.

INDIAN MOTORCYCLE and sidecar for sale, electrically equipped, all rebuilt, $150. Indian Twin with a kick starter in good running order, $75. Tel. 5024-R.

ARROW BICYCLES—A high grade wheel at a reasonable price. First class repairing done promptly. Tires and accessories. Small's Bike Shop, 657 Stevens st.

BABY CARRIAGE TIRES put on while you wait. Agents for Excelsior and Henderson Motorcycles and Bicycles. Lowell Cycle Shop, 58 Gorham st.

AGENCY for Snell's Bicycles. Baby carriage tires put on, bicycle repairing and sundries. Edward Chateauneuf, 110 Salem st.

1920 HARLEY-DAVIDSON with side car for sale, fully equipped, 26 Moore st.

EDWARD BELLEROSE—All makes of motorcycles repaired. Satisfaction guaranteed. Gas and oil, Moody st., opp. city hall.

INDIAN MOTORCYCLES, parts and repairs; headquarters for Indian motorcycle, Iver Johnson and Crown bicycles; repairing and sundries. Bachelder's, Post Office ave.

ACE MOTORCYCLES, Harley-Davidson parts and repairs. Pope, Cleveland and Redwing bicycles. R. S. Phillips, 694 Merrimack st. Tel. 3245. Res. 4139-M.

ELECTRICAL SERVICE

Cote-Cowdrey Electric Co.
MIDLAND ST. GARAGE
Repairs on All Makes of Cars.
—— Experts on ——
STARTING, LIGHTING, IGNITION
11 Midland St. Phone 3780

HICKEY & BARTON
Your car's electrical service station. Have your electrical system gone over before you take that trip. All work guaranteed, 35 Branch st. Tel. 1550.

DELCO AND REMY service and sales by experts with 10 years' experience factory service department. United Electric Service, 555 Gorham st.

AUTOMOBILES

ELECTRICAL REPAIRS

L. A. DERBY & CO. armature winding and repairing done by experts. Motors overhauled. Electrical repairs of all kinds. 64 Middle st. Tel. 3096.

TAXI SERVICE

DAY AND NIGHT SERVICE—Phone 5894, auto livery, weddings and funerals. Lowell Taxi Service, Registered, 319 Paige st.

CALL 3063 OR 482-M for Dalton auto livery and taxi. Open and closed cars for all occasions. Day and night service. Postoffice garage.

SERVICE STATIONS

EVERYTHING ELECTRICAL for your car. Official service for Bosch Magnetos; Grey & Davis and Conn. systems; Rayfield and Zenith Carburetors, Burd Piston Rings. Alfred Markus. Phone 2559. 15-17 Arch st. oppo. depot.

AUTOMOBILE repairing at owner's garage if desired. Work guaranteed. H. G. Mills, 56 Branch st. Tel. 2227-R.

PERSONAL ATTENTION to overhauling, repairing, towing; also day and night service. Phone 4539-M.

OVERHAULING, repairing, storage, towing. Call 865 for prompt service, Wannalancit garage, 15 Varnum ave.

HAZARD'S GARAGE. Repairing overhauling. Prompt service. Accessories, gas and oil. Service car day or night. Phone 22-12, Tyngsboro.

BAGLEY'S Y. D. GARAGE—Braender Tires and Tubes, all sizes. A real tire at a reasonable price. Get a fill of Mobile at 30c or Socony, Polarine Oil at 20c qt. Special attention given to washing and polishing cars. Auto accessories, 310 Westford st.

CLARKE'S auto repair station, overhauling and repairing of all kinds, high grade work and guaranteed, 361 Stevens st.

EXPERT REPAIRING and overhauling on all makes of cars; work guaranteed; prices right. Arthur Gervais, 25 Riverside st. Tel. 2285-W.

NEW CENTRALVILLE GARAGE, W. J. Lambert, prop.; repairing all makes of cars. 1517 West Third st. Phone 5550. Residence 2795.

PHONE 100, day or night, for wrecking car service, anywhere, anytime, Belvidere garage, 35 Concord st.

STORAGE BATTERIES

Better Battery Service
153 WORTHEN ST.
All makes charged and repaired.
Prompt and courteous attention.
BATTERY & ELECTRICAL SERVICE
Two-year guarantee Vesta Batteries.
"Drive in" or phone 6390.

LUTHY STORAGE BATTERY—Two year guarantee. Sales and service, Chalifoux Motor Co., distributors for Merrimack Valley, Market and Shattuck sts. Phone 6061.

GOULD Dreadnaught Battery Station. All makes of batteries repaired and charged. J. J. Sullivan, 565 Middlesex street.

ABSOLUTE 2-year guarantee battery Mac-lite, storage battery, service and sales. Clark Bros., 13 Church st. Tel. 2174.

WESTINGHOUSE battery service. Repairing and recharging. Frank C. Stack, 398 Central. Tel. 1256.

VULCANIZING

REPAIRED TIRES—All sizes, $5 and upward. Adams Vulcanizing Shop, 40 Branch st.

JOE'S TIRE SHOP—Vulcanizing specialists. Tires, tubes, gas and oil, 11 Andover st. Phone 4076.

WE BOOST our business by good work, tires and tubes repaired. Centralville Auto Supply Co., 740 Aiken st.

AUTOMOBILE ACCESSORIES

Fat Goward
FORD SPECIALIST
Appleton St. Tel. 3157-W.

FORD LICENSE PLATE Brackets, easily attached, 25c. Anderson Tire Shop, 42 John st.

$5.00 allowed on your old tires when you purchase a Fisk. Guaranteed 6000 miles on fabric; 8000 on cord. April Bros., 443 Moody st.

TOWER'S CORNER Auto Supply, 280 Central st. Phone 1177. Auto accessories, gas, oil, grease. Service anytime.

GOULD HARTWELL CO., INC., Accessories and vulcanizing, 565-567 Middlesex st. Phone 4880.

BROKEN WINDSHIELDS SET. Glass for all purposes. Lowell Plate and Window Glass Co., 190-196 French st. Phone 640.

AUTO TOPS AND COVERS

AUTO TOPS—New tops, tourings, $30; roadster, $25; Gypsy back with bevel glass, $12. John P. Horner, 353 Westford st. Phone 6293-M.

EDWARD LUSSIER—Auto tops and covers made to order. Satisfaction guaranteed. Reasonable prices. Aiken st garage. Auto Top Co.

AUTO TOPS, seat covers, springs and cushions repaired. Tires and accessories. Donovan Harness and Auto Supply Co.

AUTOMOBILE PAINTING

PEPIN & LECLAIR, Moody and Pawtucket sts., auto painting of highest quality, over Moody Bridge garage.

WELDING

LOWELL WELDING CO.—Scored cylinders, auto radiators repaired, lowest prices; work guaranteed, 37 Branch st. Phone 1550.

AUTOMOBILE BODIES—FENDERS

UNION SHEET METAL CO.—Auto bodies and fenders made and repaired, 337 Thorndike st. Phone 1309.

REPAIRING

CARPENTERS AND JOBBERS, garage building a specialty, repair work of all kinds, estimates free. Tyrrell Bros., 28 Birch st. Tel. 1577-W.

WM. CLOUTIER, successor to W. H. Limberg. Chimneys swept and repaired. Yard 59 Fulton st. Ph. 6393.

CHIMNEY REPAIRING of all kinds, all kinds of roofs repaired and painted. All work done by experts and guaranteed. J. M. Kelly, 191 Appleton st. Tel. 4711-M.

CARPENTER AND JOBBER—Chas. Richards, 37 Ware st. We do all kinds of carpenter work, no matter how small the job is, estimates given free. Tel. 4732-M.

BUSINESS SERVICE

REPAIRING

UPHOLSTERING, furniture repairing. H. Gott, 351 Bridge st. Tel.

2 PLACES FOR STORAGE to let, also place for auto mechanic to work. Mr. Langevin, 61 Church st.

HAVE YOUR OLD CARPETS made into new rugs. Carpets and rugs cleaned, prices reasonable. Economy Rug Works, 607 Middlesex st. Phone 855.

PAINTING AND PAPERING

WALL PAPER
Largest stock of high grade Wall Papers and Moulding in Lowell.
BON MARCHE DRY GOODS CO.

PAPERHANGING, painting and whitewashing. Reasonable prices. John Linscott, 32 Rock st.

PAINTING, paperhanging and whitewashing. Morris Villeneuf, 258 Merrimack st. Call mornings. Ph. 453-M.

ROOMS PAPERED, $4 and upward, paper and labor included. H. J. McCarthy, 611 Broadway. Tel. 5319-W.

PAINTING—Paperhanging, whitewashing and house repairing at lowest prices, work guaranteed. Carnevale Bros. Phone 3375-W.

H. FILLER. Painting, papering, kalsomining and whitewashing. Complete line of paper in stock. Reasonable prices. Store 179 Chelmsford st. Residence 28 Ware st. Tels 5053-M, 2126-W.

W. A. BEAUREGARD—Painting in all its branches. Estimates given, 722 Moody st. Phone 929.

WE WILL paper your room for $1 up. Including paper. Wall papers at lowest prices. Paperhanging, whitewashing and painting. Large or small jobs. Work guaranteed. Max Goldstein, 155 Chelmsford. Phone 2557.

HOUSE PAINTING—Geo. H. Kirby, practical painter; shop, 56 Plain st.; residence, 156 Smith st. Will estimate free.

WALL PAPERS of merit, many artistic designs from which to choose, at lowest prices. P. A. Howard, 487 Merrimack st.

HONING

RAZORS (old style) Honed, Re-set, Concaved, Re-handled. Expert workmen. Howard, Apothecary, 197 Central st.

MEDICAL SERVICES

FREDERICK DUGDALE, M. D.
—SPECIALIST—
SKIN, BLOOD AND NERVOUS DISEASES
RHEUMATISM, neuralgia, neuritis, lumbago, sciatica, rheumatoid, arthritis, gout, catarrh, epilepsy.
CANCER, TUMORS, piles, fistula and rectal diseases WITHOUT THE KNIFE
EYE, ear, nose, throat, stomach.
Investigate methods of treatment.
LOWELL OFFICE, 97 CENTRAL ST.
Hours—Wed. and Sat. 2-4, 7-8
Consultation. Examination. Advice
—FREE—

STORAGE

STORAGE—Live storage, $5; dead storage, $5 per month. Supplies gas and oil and washing. Suburban Motor Co., 9-1 Howard st. Phone 1165.

STORAGE—Rooms $1.50 and $2.00 per month; furniture moving and jobbing. O. F. Prentiss, 356 Bridge st. Phone 126.

ROOFING

ROUX & GEOFFROY, roofing contractors. If it is in the line of roofing we can do it for you. All work guaranteed and estimates cheerfully given. Tel. 4115-W. 147 Market st.

ROOF LEAKS—All kinds repaired by experienced roof leak roofers, new roofing of all kinds, tin and paper roofs painted. All work guaranteed. Prices right, estimates free. King the Roofer, 7 Leverett st. Phone 6969-W.

ROOFING OF ALL KINDS—Tar, gravel, paper and wood, estimates free; leaks a specialty, chimney repairing; also slate repairing. Bowen Bros., 16 Talbot ave., North Billerica.

LEAKING ROOFS—No cost, roof measured, estimate given; slate, gravel, shingle, paper and metal roofing, also leak repairing; 12 years' experience. Lowest prices in city for first class work. Tel. 2439-M before eight mornings, noon or after five. Jackson, the Roofer, 153 Summer st.

STOVE REPAIRS

HAVE YOUR STOVE trimmings polished and nickel-plated. Regan & Kirwin, 37 Shattuck st. Phone 2657.

QUINN STOVE REPAIR CO. 140 Middlesex st. Sell linings, grates and other parts to fit all stoves and ranges; work promptly attended to by expert repair men. Tel. 4170.

TRUCKING

LARGE BODIED FORD truck wants work trucking or parties, anywhere, any time. A. L. Higgins, 49 Union st.

TRUCKING, local and long distance, anywhere, any time. Prices reasonable. Wilfrid Daigle, 222 Moody st.

BEACH PARTIES, local and long distance moving. Lowell Trucking Co. 314 High st. Phone 1876 or 2845-W.

PIANO AND FURNITURE moving, local and long distance, general trucking, anywhere to everywhere. Bardon & Son. Parties a specialty. Phone 5593.

FORD TRUCK for local and long-distance hauling of any kind. Prices reasonable—anywhere at any time. Hefferon, 240 Moody st. Tel. 4240.

M. J. FEENEY, local and long distance piano and furniture moving, beach and party work a specialty, 19 Kinsman st. Phone 6175-W.

FORD TRUCK—Wants hauling of any kind. Local or long distance. Prices and service right. 468 Central st.

WILLIAM ODDIE, 75 Palmer st., local and long distance trucking; office phone 4629. Res. phone 6371-R.

QUICK SHOE REPAIRING

GEORGE VIELICKI, 1011 Gorham st., wishes to announce to his friends and customers he is open for business at his shoe repair shop on Gorham st.

BRIAN WITKOFSKY—Shoes fixed while you wait; good work done. Low prices 171 Liberty st.

PHILLIP SNYDER, the Highland shoe Repair. We have come down on prices and use best of stock, 319 Westford st.

ECONOMY SHOE FIX—Fine shoe repairing, also custom made shoes; all work guaranteed. R. Dempsey, 202 Church st.

BUSINESS SERVICE

QUICK SHOE REPAIRING

GOODYEAR and Mackay shoe repairing shop, now located at 189 E. Merrimack st. High grade work and guaranteed.

SIMANN NANES, quick shoe repairing; best materials used; work done at lowest prices; guaranteed, 423 Bridge st. Phone 6798-M.

MODERN shoe shop. A. J. Dubois, Prop. High grade shoe repairing. Phone 2756. 611 Merrimack st.

SPINDLE CITY shoe repairing. Carl Lundgren, Prop. A good job at the right price, 165 Middlesex st. Phone 2029.

QUICK SHOE repairing done while you wait. Best of materials used. Reasonable prices. Davis Sq. Shoe Repairing Co., 3 Davis Sq.

ELECTRICAL REPAIRS

JOHN E. CALDWELL—Electrical repairing, armature rewinding a specialty, 5-7 West Third st. Tel. 6525.

HOUSEWIRING, fixtures and repairing of all kinds. See us first. **Peter Courembis, 6 Race st.**

ELECTRICAL SUPPLIES

THE ELECTRIC SHOP
62 Central Street
Is selling the best and latest Electric Turnover Toaster on the market for **$6.49**.

LOCKSMITHS

KEYS MADE, locks repaired, umbrellas repaired, shears, saws and tools sharpened. Wm. W. Payne, 52 Thorndike st., opp. depot.

LAWN MOWERS GROUND, keys fitted and fitted. Sharpening of all kinds. Geo. E. Hibbard, 6 Second st.

TOOLS of all kinds bought and sold. Locksmith, key-fitting, saw filing and grinding. W. H. Lester, The Cutler, 578 Broadway.

DYERS AND CLEANSERS

FINE WORK
Is the foundation of our reputation—cleaning, dyeing, pressing is our business. Can we serve you? Up-to-date Cleansing & Dyeing Co., 61 Moody st. Opp. City Hall.

DRESS SUITS to hire. Dyeing and cleaning. A. M. Bertrand, merchant tailor, 24 Middle st. Tel. 873.

NO GERMS ON YOU
After We Dry Cleanse Your Clothes.
DILLON DYE WORKS
5 East Merrimack st. Tel. 1783. We Call for and Deliver

W. A. LEW
Steam and dry cleaning and dyeing for men and women. Work first class. Prices reasonable. My service excells. 49 JOHN ST. PHONE 4336

PLUMBING AND REPAIRING

J. E. SHAW—Plumbing and steam-heating. Repairing of all kinds, lawn mowers ground; bicycles rebuilt, parts and sundries, 663 Middlesex st.

EMOND BROS., Plumbing and sheet metal workers, formerly 636 Middlesex st, now at 751 Middlesex st. Ph. 1749.

Q. JACQUES & CO. do electrical work and bicycle repairing, all work guaranteed, 22 Tucker st.

FOR RESULTS IN YOUR PLUMBING & HEATING CONSULT
T. E. CRAIG
482 LAWRENCE STREET

BOURGEOIS BROS.—Steam, gas and water fittings, stove repairing; work done promptly. O. R. Bourgeois, Prop., Tel. 2712, 61 E. Merrimack st.

PIANO TUNERS

J. KERSHAW, pianos and organs tuned and repaired. 60 Humphrey st. Tel. 974-M.

EMPLOYMENT

HELP WANTED—MALE

PAPERHANGERS wanted at once. 179 Chelmsford st. H. Filler.

BE A DETECTIVE—Big pay; easy work; we show you; write Wagner, 186 East 79th st, N. Y.

MEN wanted for detective work. Experience unnecessary. Write J. Ganor, former U. S. Govt. Detective, St. Louis.

SALESMEN wanted, experience unnecessary. Apply sales manager, Mr. Perot, 410-11 Hildreth bldg.

YOUNG MEN and women wanted to train for illustrators and designers. If you have a slight talent along these lines, you can earn while you learn in spare time. Address, stating age and where employed. Write H-36, Sun Office.

CLERICAL WORK, splendid opportunity, spare or whole time, no canvassing, good money. Chatauqua Business Builders, Jamestown, N. Y.

MEN AND WOMEN with tired, aching, itching and burning feet, sore corns and callouses wanted to try a box of Snow Drop Salve, 25c. Works wonders. For sale by F. J. Campbell, Howard the druggist, Burkinshaw Drug Co., Green Drug and all drug stores.

DRAFTSMAN wanted with shop experience. Capable of making bills of material from drawing. Lamson company, 196 Walker st. Apply at office.

9 AUTO LESSONS—$5.00
Full driving course for chauffeur's license, $15. Car furnished for state highway examination. Hodge, 98 Howard st. Phone 1985.

U. S. GOVERNMENT wants men-women over 17. Hundreds permanent positions. $116 to $195 month. Short hours. Vacation. Common education sufficient. Write immediately for list positions. Franklin Institute, Dept. 162 R, Rochester, N. Y.

HELP WANTED—FEMALE

WAITRESSES,
For Hotel Preston, Beach Bluff, Mass. —"On the edge of the Ocean"; high class resort hotel; excellent accommodations for employes. Apply by letter to Hotel Preston, or in person to Room 807, Colonial Building, 100 Boylston St., Boston. Office hours 10 to 12.

SALESLADIES wanted, experience unnecessary. Apply sales manager, Mr. Perot, 410-11 Hildreth bldg.

LIGHT WORK wanted by young married woman. Housework, where child could be taken. Write G-4, Sun Office.

EMPLOYMENT

ELDERLY WOMAN wanted for housework in family of 3 for board and small wages. Write P-77, Sun Office.

AGENTS WANTED

SALESMAN—A fast growing organization has an opening in this city for one salesman. If the applicant can show he possesses pep and persistency and has a clean record he will have as splendid an opportunity as was offered by National Cash Register and Burroughs Adding Machine companies 15 years ago. The company's president and chief owner is known in the business world as a manufacturer and merchandiser of high rank. To be a member of his organization means much to a man's future. Write in strict confidence, W. G. Nash, Advertising Manager, 2033 Fifth ave, New York City.

SALES AGENTS—A sale in every home on our Newleather Utility Bag and Waterproof Apron. Something different. Big profits. We start you right. Improved Mfg. Co., Dept. 124, Ashland, Ohio.

AGENTS—$100 weekly. Automobile owners wild with enthusiasm. Marvelous invention, doubles power, mileage, efficiency. Saves cost first day. Sensational sales everywhere. Territory going like wildfire. $26 sample outfit and Ford car free. Write quick. Oven Co., Dept. 1, Louisville, Ky.

MAKE $300 TO $500 per month distributing speedoline; easy, permanent work; exclusive territory; automobile free. Write for particulars. Speedoline Co., Dept. 210, Dallas, Tex.

SALES AGENTS—A sale in every home on our Newleather Utility Bag and Waterproof Apron. Something different. Big profits. We start you right. Improved Mfg. Co. Dept. 118, Ashland, Ohio.

SALESMEN with auto to drive through the country selling roofing cement, paints and auto oils to the farmers. Opportunity for hustler to build up a permanent business earning $500 monthly. The Premier Co., 1131 W. 11th st., Cleveland, O.

MISCELLANEOUS WANTED

PATENTS—Write for Free Guide Books and Evidence of Conception Blank. Send model of sketch and description of invention for our free opinion of its patentable nature. Highest references. Prompt attention. Reasonable terms. Victor J. Evans & Co., Woolworth bldg., New York city, Main offices, 905 Ninth, Washington, D. C.

TRUCK LEAVING LOWELL for Granville, N. Y., June 6 via Peterboro, Keene, Brattleboro, Bennington, Hoosic, Cambridge, Salem, would like return load. Reasonable rates. Lowell Trucking Co., 314 High st. Tels. 1876, 2845-W.

CHILDREN wanted to board, not under 2 years. Mrs. Williams, Huron st, Kenwood.

WASHINGS wanted—A steady, efficient worker wishes to do your next week's washing free. Warren K. Hanscom. Tel. 615, 325 Middlesex st.

STRAW HATS made to look like new inexpensively. Marathon Hat Shop, 244 Central st., next to Rialto.

LIVE STOCK

AYRESHIRE COW for sale, 5 years old, 280 Fairmount st. Tel. 1459-W.

MERCHANDISE

ARTICLES FOR SALE

ART SQUARE, 9x11 for sale; also two china closets, hall seat and mirrors, parlor set, marble pedestal, library table, beautiful odd pieces of china, bric-a-brac, etc. 196 Wilder st.

BABY CARRIAGE for sale, $10; also baby walker, $2; a few machinist's tools, 128 Salem st. Ring middle bell. Call after 6 p. m.

TWO POOL TABLES for sale; also Rudd water heater, 30 settees, 2 closets, upright piano, 3 pedestals, 2 tables, flat top desk, 2 chairs, 1 large Bag, 2 clocks, 1 dozen folding chairs and rattan settee. May be seen on 3d floor of Runels bldg.

LARGE DAVENPORT for sale, 1142 Lawrence st.

TOMATO PLANTS for sale, pre-war price, Ostel st., Wamesit, C. E. Blake.

SEWING MACHINES—Wheeler & Wilson, $10; New Home, $10; Drophead Singers, $25—Needles and repairs for all makes of machines. White Sewing Machine Co., 17 Thorndike st. Phone 4210.

FURNITURE PRICES SMASHED!—Dressers with glass, $12.98 and up. Refrigerators, good sizes, $9.98, $12.98 and up. Lowell Furniture Co., 647 Merrimack st.

GENTS' AND CHILDREN'S furnishings, all kinds, new stock, low prices prevail. J. Solomon, 344 Westford st. Phone 6094.

KEDS—U. S. Brand, also U. S. rubbers, job lot, children's kid oxfords, 50c pair, belting, silk thread. E. P. Parker, 146 Pine st.

YOUR PICTURE ENLARGED free of charge this week only by the Midget store, 519 Middlesex st.

OIL STOVES, all makes, and ovens, congoleums and linoleums, all at very low prices. Refrigerators at 20 per cent. discount this week. Emery Cognac, 628 Merrimack st. Tel. 1951.

PORCH SCREENS—Cool off your porch. Our porch screens are made to last, 4, 5, 6, 7 and 8 ft. wide; 7½ ft. drop, $3.50 and up. Any extra size to order. Lowell Furniture Co., 647 Merrimack st.

NEW AND USED BOOKS and records bought, sold and exchanged. Back numbers of magazines and rare books. Books searched. Books loaned 2 and 3 cents day. McGuann's, Appleton and South sts. Tel. 8308.

BUILDING MATERIALS

7 SECOND HAND WINDOWS, small panes, for sale, suitable for camp or hot house, $1.50 per window. Write M, Sun Office.

MUSICAL INSTRUMENTS

PHONOGRAPHS
$50—Cabinet Machines—$50
$30—Table Machine with Top—$30
Others at One-half Regular Price.
Some slightly used at big reduction.
65c—Music Rolls, with words—65c
Records.
The New England Phonograph Shop
144 PAIGE STREET
Next to Merrimack Square Theatre

SQUARE PIANO for sale, $25, good for camp, 148 High st. 2d floor.

WONDERFUL PIANO bargain—Beautiful Vose & Sons Mahogany Upright piano, like new. Only $250 cash. 747 Merrimack st.

FINANCIAL

MONEY TO LOAN

LEO DIAMOND
Allways Pays the Highest Prices for Your
LIBERTY BONDS
ROOM 12
116 Central Street. Strand Building
OPEN EVENINGS

MONEY sent to all parts of the world. Call and inquire. Bankers' Exchange, 200 Central st.

BUSINESS OPPORTUNITIES

LODGING HOUSE for sale, 22 rooms, bath, good business corner. Owner leaving city. 585 Merrimack st.

CONFECTIONERY STORE for sale. Good location. Inquire 605 Broadway, cor. School st.

A SPLENDID OPPORTUNITY is offered you if you care to give us your spare time. This is a straight legitimate business proposition that you cannot afford to overlook. Call at Hotel Belvidere between 7.30 and 9 this evening and ask for Mr. Johnson, room 1.

REAL ESTATE TO RENT

APARTMENTS AND FLATS

6-ROOM TENEMENT with gas to let, 283 Lakeview ave; key at Mrs. Beauregard's.

5 UNFURNISHED ROOMS to let in the Highlands, downstairs; also suite of furnished rooms upstairs; every convenience for housekeeping. Apply 335 Walker st. near Branch st.

3-ROOM FURNISHED apartment to let, electricity, private bath and all modern improvements, use of electric washer, 217 Pawtucket boulevard.

6-ROOM TENEMENT to let, pantry, bath, hot water, 44 Barclay st., $19 a month. Apply 28 Daly st.

5-ROOM FLAT to rent, 166 Ludlam st. Apply Tel. 2315-W.

2 FURNISHED KITCHENETTES to let; also single rooms, 33 Tyler st.

TENEMENTS to let, 4 rooms, near depot, 2 rooms, Centralville. Apply 64 Central st., room 1.

FURNISHED TENEMENTS to let, 2 and 3 rooms; also nice front room. No. 152 Appleton st.

SIX-ROOM FLAT to let, pantry and bath, 37 Whipple st., $22. M. Quealy, 41 Royal st. Tel. 5583.

MODERN 6-ROOM FLAT to let, 62 Middlesex st. newly painted. Inquire 151 Central st.

TWO FURNISHED ROOMS to let for light housekeeping, rent $4 per week, electric lights, heat, gas. Inquire 13 Fourth st.

2 OR 3 ROOMS to let, large apartment for shoe repairing or other similar business; electricity, hot and cold water and bath room on same floor, corner Lakeview ave. and Campaw st. Inquire at Mr. Chandonnet's.

BUSINESS PLACES TO RENT

GOOD SIZED STORE to let, splendid front, corner Market st. and Cardinal O'Connell Parkway.

TWO PRIVATE GARAGES to let; also another, big floor for 5 cars, for auto mechanics to work on. Herman Langevin, 61 Church st. Tel. 3241-R.

GOOD SIZED STORE to let, splendid front, located near city hall. Inquire 151 Central st.

STORE to let at 703 Merrimack st. Apply 701.

UP-TO-DATE STORE to let. Inquire 134 Lakeview ave.

ROOMS TO LET

FURNISHED

ROOM to let for gentleman in private family. Tel. 5342-W.

NICELY FURNISHED ROOMS to let for housekeeping, 250 E. Merrimack st.

LARGE AND SMALL front rooms to let, furnished, 1 minute from postoffice, rent reasonable, 116 Appleton st.

FURNISHED FRONT ROOM to let; also rooms for light housekeeping, gas and water, 387 Central st.

ROOMS to let with light housekeeping privileges, hot and cold water, 506 Middlesex st.

SUMMER HOTELS

NOW OPEN
PELHAM HOTEL
American Plan
Hampton Beach, N. H.
H. W. Ford and Sons, Props.

HAVING RENTED COTTAGE at the North End of Salisbury for the month of July, I would share it with party wanting one. Tel. 3425-J.

REAL ESTATE TO RENT

SUMMER PLACES TO RENT

SMALL CAMP of two rooms to let, electric lights, near lake at Willow Dale, Powers av; rent $65 for season. Write J. Leaver, 22 Market sq., Newburyport, Mass.

FURNISHED SUMMER APARTMENT to let, short distance from Lakeview, all modern conveniences, for season only, no clubs. Tel. 3246-J.

REAL ESTATE FOR SALE

HOUSES FOR SALE

COTTAGE in West Billerica for sale, 2 acres land, barn, hen house, best spring water. Apply Mrs. Donnelly, 595 Gorham st, Lowell.

2-TENEMENT HOUSE and paint shop for sale at Nos. 18-20 Coolidge street. Rents for $41 a month. Price low as owner is leaving country. Inquire at 6 Race st. cor. Merrimack st. after 5 p. m. or Tel. 5114-W after 8 p.m.

$500 DOWN will buy a two-tenement house in Gorham st, 4 rooms to each apartment. Separate front doors. Sacrifice sale. $2550. Abel R. Campbell, 411 Sun bldg.

7-ROOM HOUSE for sale near Coburn and Hildreth sts, with bath, hot and cold water, house in good condition. Price $2500; easy terms. R. Gaston Campbell, Hildreth bldg.

SPLENDID 2-FAMILY, house for sale, 6 rooms each, 2½ story new cottage, slate roof, good handy location, fine condition, home comfort, fine investment, $7750. Three fine tenements and large cottage, baths, steam heat, fine location—$9000. M. J. Sharkey, 219 Central st.

2-TENEMENT HOUSE for sale near Liberty st, 6 rooms each tenement, toilets, gas, in fine condition; a good trade; easy terms. Price $3500. See H. W. O'Brien, 609 Wyman's Exchange. Tel. 525.

2-TENEMENT HOUSE and cottage for sale in West Centralville, excellent location, in best of repair, a real bargain. Price $7750. See H. W. O'Brien, 609 Wyman's Exchange. Tel. 525.

2-TENEMENT HOUSE for sale near Liberty square; 5 rooms and bath each tenement, in good repair. Price $2500. See H. W. O'Brien, 609 Wyman's Exchange. Tel. 525.

6-ROOM COSY COTTAGE for sale in Billerica Centre, town water, barn, large lot of land on car line. See H. W. O'Brien, 609 Wyman's Exchange. Tel. 525.

$800 CASH buys 8-room house, fruit trees, 1 acre of good land, in Tewksbury, near car line. Price $2500. D. F. Leary, Hildreth bldg.

2-TENEMENT HOUSE for sale, near Moore st., house in A 1 condition, baths hot water, furnace heat. See H. W. O'Brien 609 Wyman's Exchange, Tel. 525.

7-ROOM HOUSE for sale in Highlands, now vacant, bath, hot and cold water, large yard, $800 cash; easy terms. Price $3700. D. F. Leary, Hildreth bldg.

7-ROOM COTTAGE for sale near Merrimack square, bath, hot and cold water, furnace heat, fruit trees, large yard. Price $3300. Terms. D. F. Leary, 414 Hildreth bldg.

2-TENEMENT HOUSE in Exeter st. for sale, 6 rooms each and bath, heat and hardwood floors, double windows and screens, $5700, with $1500 cash. C. W. Johnson & Son, 207 Bradley bldg.

6-ROOM COTTAGE with 3 acres of land on car line, for sale in Billerica, water at sink, barn 20x30, with basement, 9 old and 18 young fruit trees, raspberries, cow and 20 hens. $3700. C. W. Johnson & Son, Bradley Bldg.

9-ROOM HOUSE for sale near Gates st., with 2 baths, all hardwood floors, gas, electric lights and steam heat, 8 fruit trees, $6500. C. W. Johnson & Son, 207 Bradley bldg.

2-TENEMENT HOUSE for sale of 5 rooms each in Chelmsford st, with bath and open plumbing, barn 36x40, 18,000 feet of land, $6000. C. W. Johnson & Son, 207 Bradley bldg.

FARMS FOR SALE

15-ACRE FARM for sale in Billerica, 6-room house, good barn, more land if desired, $1900. C. W. Johnson & Son, 207 Bradley Bldg.

50-ACRE FARM for sale in Westford, 6-room house, barn 30x36 with basement, lots of fruit, horse, cow, 60 hens, 3 ducks, all wagons and farm tools, $3350. C. W. Johnson & Son, 107 Bradley bldg.

IF YOU READ
THIS AD
OTHERS WOULD
READ YOURS

BARGAINS IN HOUSE LOTS
$50 to $295, $10 Deposit, $3 to $6 Monthly
No Interest or Taxes for a Year
Don't Fail to See These Lots Today at
BELVIDERE PARK
An ideal place for a home. Land high, sightly and level, located between Andover street and the Merrimack river, within City Limits.

Two, 4, 6 or 8 low-priced lots for a small farm sold at farm prices, $10 to $20 down—$3 to $10 monthly. The chance of a lifetime—pre-war prices. Take Andover street car in the square, ride to end of single-fare zone and walk a few steps to Holbrook avenue. Agent on ground Saturday afternoon and Sundays.

PARK LAND COMPANY
15 SCHOOL ST., BOSTON
C. F. O'Neill, Agent, 28 Holbrook Avenue

DOINGS OF THE DUFFS

The New Period of Time

BY ALLMAN

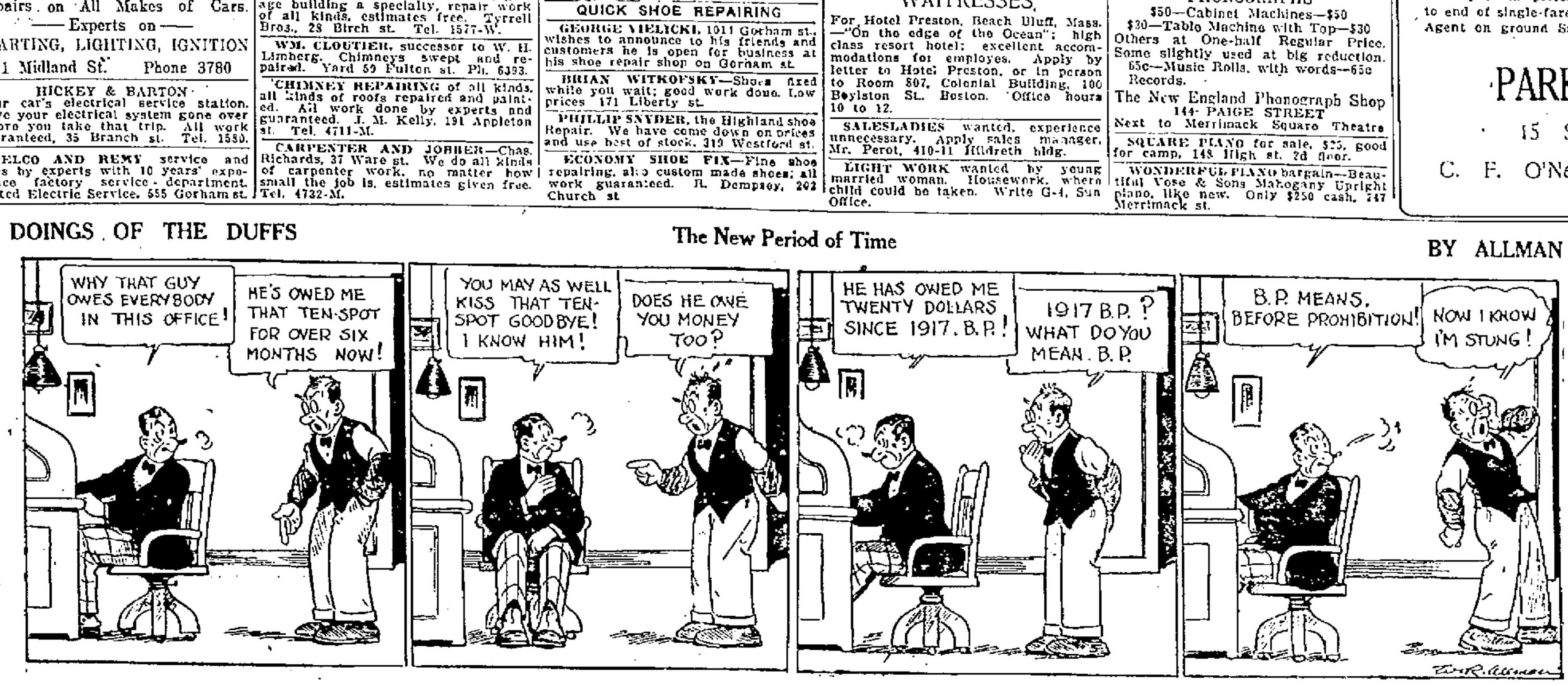

TRAINS TO AND FROM BOSTON

Southern Division

To Boston Lve.	To Boston Arr.	Fr. Boston Lve.	Fr. Boston Arr.
5.20	6.45	2.30	3.18
6.23	7.26	6.00	7.03
6.41	7.3[illegible]	7.35	8.29
z6.39	7.50	nb8.15	9.34
7.02	8.00	8.00	9.33
7.36	8.37	10.00	10.39
8.05	8.53	11.30	12.09
9.01	9.42	12.30	1.11
10.05	11.05	h1.05	2.03
12.10	1.03	2.15	3.15
12.16	1.07	2.30	3.41
1.55	2.50	4.00	4.42
2.45	3.45	5.00	5.42
z3.30	4.12	b5.05	5.50
4.00	4.45	b5.21	6.42
4.12	6.25	5.35	6.35
5.35	6.14	6.14	7.22
6.39	6.46	8.00	8.41
16.53	7.29	8.30	9.11
7.26	8.10	10.30	11.40
9.28	10.10	11.35	12.40
11.05	11.51		

Portland Division

To Boston Lve.	To Boston Arr.	Fr. Boston Lve.	Fr. Boston Arr.
6.33	7.35	z6.35	5.31
10.54	12.15	10.35	11.53
5.14pm	6.30	3.25	4.40
7.12	8.25	5.14	6.17
10.20	11.35	6.55	8.15
		9.50	11.13

Sunday Trains
Portland Division

To Boston Lve.	To Boston Arr.	Fr. Boston Lve.	Fr. Boston Arr.
12.07	1.20	3.29	4.45
3.56	4.55	6.10	6.45
5.26	7.10	8.45	9.50
8.55	10.05		

Sunday Trains
Southern Division

To Boston Lve.	To Boston Arr.	Fr. Boston Lve.	Fr. Boston Arr.
6.44	7.50	8.45	9.55
8.05	8.53	10.50	10.29
8.31	9.19	11.30	12.09
9.13	10.10	1.00	2.04
10.20	11.17	5.30	6.24
2.53	3.35	7.15	8.25
5.09	6.0[illegible]	8.00	8.41
7.34	8.20	8.30	9.11
8.41	9.50	9.35	10.31
9.25	10.10	10.45	12.05
10.50	11.45		

b via Bedford; s via Salem Jct. z via Wilmington Jct. n not holidays. h Sat. only.

THE SUN
IS ON SALE AT
THE NORTH STATION
BOSTON

OFFICER SILAS P. SMITH GIVEN NEW POST

BOSTON, June 4—State Police Officer Silas P. Smith, for a number of years connected with the Middlesex County district attorney's office as criminal detective, yesterday was transferred to fire protective and investigation work in Hampshire county.

Detective "Cy" Smith, whose home is in Everett, was assigned to the East Cambridge office of the Middlesex County district attorney several years ago, and served through the administration of Ex-Dist. Atty. William Corcoran and throughout Dist. Atty. Tufts' regime.

Frederick M. Kirlin, a member of the Arlington police department until a few months ago, when he was assigned to the Massachusetts district police, has been designated by Col. Alfred F. Foote, commissioner of public safety, as Smith's successor in Dist. Atty. Tufts' office.

Col. Foote yesterday declined to discuss the transfer of State Officer Smith, other than to say that it was customary for the head of a department to make such changes as he saw fit, whenever in his mind it was well to do so. He added that there has been a vacancy in the Hampshire county district because of the resignation of State Police Officer Maurice P. Nelligan, who has been performing fire investigation work in Western Massachusetts, and that Officer Smith will continue that duty in that section.

Mr. Smith, during his police activities in Middlesex county, was a familiar figure in all criminal investigations. He was special investigator for the district attorney in murder and other criminal prosecutions, especially automobile cases.

DEATHS

ALANEN—Oscar Alanen, aged 43 years, died last evening at St. John's hospital. The body was removed to the rooms of Undertakers Higgins Brothers.

MILHOMME—Evelyn, daughter of Mandosa and Evelyn (Rousseau) Milhomme, died last evening at the home of her parents, 199 Hall street, aged 2 months and 2 days.

ALLARD—Mrs. Ruth E. Allard, widow of Isaac Allard, died last evening at her home, 69 Robbins street, aged 77 years. She is survived by one daughter, Mrs. Charles A. Clough, two grandchildren, Alfred A and Ruth M. Clough; one sister, Mrs. Julia Livingston and a daughter-in-law, Mrs. May Cheney Allard. Mrs. Allard was a member of St. Paul's Methodist church.

LEVASSEUR—Joseph Olivier Levasseur, aged 45 years, died this morning at his home, 12 Dracut street. He leaves his wife, Agnes; three sons, Achille, Emile and Philippe; three daughters, Misses Emma, Anna and Bertha Levasseur and a sister, Mrs. Philomene Richard of Mt. Carmel, Que.

FUNERALS

MacCARTNEY—The funeral of Marion MacCartney, daughter of Alexander and Rosella (O'Hare) MacCartney took place yesterday afternoon and was largely attended. Services were conducted by Rev. Peter T. Linehan at St. Peter's church. Classmates of the deceased at St. Peter's parochial school, acted as a guard of honor. There were many flowers. Classmates acted as bearers. Burial was in the family lot in St. Patrick's cemetery, where the committal prayers were read at the grave by Rev. Fr. Linehan. Funeral arrangements were in charge of Undertakers O'Connell and Fay.

MONAHAN—The funeral of Gerard Monahan, son of Dominick W. and Sarah (Kessey) Monahan, took place Thursday afternoon from the home of his parents, 4 Ready avenue, Walker street, and was largely attended. There was a profusion of beautiful flowers. Burial was in St. Patrick's cemetery in charge of Undertakers James F. O'Donnell & Sons.

BLIGH—The funeral of Michael Bligh took place this morning at 8.30 o'clock from his home, 22 Hastings st, and was largely attended by sorrowing relatives and friends. The cortege proceeded to St. Margaret's church where at 9 o'clock a solemn high funeral mass was sung by Rev. Francis Meaney of Concord, N. H., assisted by Rev. Charles Galligan as deacon and Rev. Stephen Murray as sub-deacon. The choir, under direction of Miss Catherine V. Hennessey, sang the Gregorian mass, the solos being sustained by Miss Hennessey and Mr. Frank J. McCarthy. Mr. Louis Guilbault presiding at the organ. There was a profusion of beautiful floral tributes and of spiritual bouquets. The bearers were John Kelley, John Devine, Thomas F. Burns and Stephen ward. At the grave Rev. Fr. Meaney read the committal prayers and the burial was in the Catholic cemetery, Hudson, N. H., under the direction of Undertakers James F. O'Donnell & Sons.

REQUIEM MASSES

REILLY—There will be a month's mind mass of requiem Monday morning at 8 o'clock at St. Anthony's church for the repose of the soul of Mrs. Catherine J. Reilly.

MURPHY—There will be a high mass of requiem celebrated at St. Michael's church, Monday morning at 7.30 o'clock for the repose of the soul of Michael Murphy, who died in Ireland.

CARROLL—There will be a requiem mass on Monday morning, June 6th, at 8 o'clock, at St. Michael's church for the repose of the soul of Mrs. Bridget Carroll.

BURKE—There will be an anniversary mass of requiem Tuesday morning, at 8 o'clock, at the Sacred Heart church, for the repose of the soul of Mrs. Mary A. Burke.

CARD OF THANKS

We wish to express our sincere thanks to our many friends, relatives and neighbors who, by their kindness, spiritual and floral offerings, helped to lighten our bereavement in the death of our dear mother.

CONNELLY FAMILY.

PATENTS

Write for Full Particulars and Terms

HIGHEST REFERENCES
BEST RESULTS
PROMPTNESS ASSURED

WATSON E. COLEMAN
Patent Lawyer
624 F Street, N. W. Washington, D. C.

NOTICE, FISH AND GAME

The next meeting and last till September of the Lowell Fish and Game association will be held on Tuesday, June 7, at 7.45 p. m.

Business: To nominate and elect a President and to arrange for the annual outing. Members will please attend.

WILLIS S. HOLT, Secretary.

FUNERAL NOTICES

ALANEN—Died in this city, June 3, in St. John's hospital, Oscar Alanen. Funeral will take place Sunday afternoon at 2.30 from the funeral chambers of Undertakers Higgins Bros., Lawrence st. Burial will take place in Westlawn cemetery. The funeral arrangements will be in charge of Undertakers Higgins Bros.

ALLARD—Died June 3rd, in this city, Mrs. Ruth E. Allard, aged 77 years, at her home, 69 Robbins st. Funeral services will be held at 69 Robbins street, Monday afternoon at 2.30 o'clock. Friends are invited without further notice, burial private. The funeral arrangements are in charge of Undertaker George W. Healey.

BOYNTON—Died June 3, Mrs. Mary A. Boynton. Funeral will take place on Monday morning at 8 o'clock from her late home, 148 Smith street. Funeral high mass of requiem will be sung at St. Peter's church at 9 o'clock. Burial will take place in St. Patrick's cemetery. The funeral arrangements will be in charge of Undertakers M. H. McDonough Sons.

IRELAND—Died June 3rd, in this city, Willard F. Ireland, aged 75 years, at his home, 41 Schafer street. Funeral services will be held at 41 Schafer street, Sunday afternoon at 2.30 o'clock. Friends are invited without further notice, burial private. The funeral arrangements are in charge of Undertaker George W. Healey.

McCARTHY—The funeral of Marie Louise (St. Jean) McCarthy will take place Monday morning at 9 o'clock from her late home, 18 Dempsey Place, Salem street. Solemn high requiem mass will be sung at St. Jean Baptiste church at 10 o'clock. Friends are respectfully invited. Interment will be family lot in St. Patrick's cemetery. Funeral Director Albert in charge.

SWEENEY—The funeral of Michael Sweeney will take place Sunday afternoon at 2.30 o'clock from the chapel of Undertakers James F. O'Donnell & Sons. The burial will be in St. Patrick's cemetery. Monday morning at 8 o'clock a mass of requiem will be sung at St. Patrick's church. The arrangements are in charge of Undertakers James F. O'Donnell & Sons.

GOWARD—Died in this city, June 3, 1921, at her home, 274 Appleton st, Mrs. Gertrude F. Goward. Funeral services will be held at her home, Sunday afternoon at 3 o'clock. Friends are respectfully invited. Burial private. Please omit flowers. The funeral arrangements are in charge of Undertaker William H. Saunders.

BUGBEE—Died in this city, June 3, 1921 at the Lowell General hospital, George S. Bugbee. Funeral services will be held at his home, 9 Ralph st. on Sunday afternoon at 2 o'clock. Friends are respectfully invited. Burial private. The funeral arrangements are in charge of Undertaker William H. Saunders.

SUN BREVITIES

Best printing. Tobin's, Associate bldg

Lydon for best catering. Tel. 4931.

This week's payroll for municipal departments totals $39,601.84.

New York Life Ins. Co., 216 Hildreth Bldg. F. P. Laughlin, agent. Tel. 649.

J. F. Donohoe, 222-223 Hildreth bldg. real estate and insurance. Telephone

Golf clothes of the right fit and make, help to improve the game and the player. See Dickerman & McQuade. They know.

Mr. and Mrs. Charles G. Staples of Brattleboro, Vermont, announce the engagement of their daughter, Evelyn Lella, to Mr. Alfred R. Kennedy of Phineas W. Whiting, son of Harry F. Whiting of this city, has been appointed research professor of eugenics in the University of Iowa.

The regular June meeting of the Women's Research club will be held June 14 at the home of Mrs. G. A. McIntosh in Chelmsford.

Rogers Flather, son of Mr. and Mrs. F. A. Flather, of this city, has been chosen assistant business manager of the Harvard Crimson for the ensuing year.

Old Bay State chapter, D.A.R., held a reception in the Spalding house this forenoon with members of the Molly Varnum and Lydia Darrah chapters as guests.

Molly Varnum chapter, D.A.R., will hold an anniversary tea and silver shower in honor of the birthday of Molly Varnum at the Spalding house next Tuesday at 3.30 o'clock.

Clarence Cunningham, assistant manager of The Strand theatre, of this city, has accepted the position of resident manager of the Franklin Park theatre of Boston, a leading moving picture house.

Nelson W. Coburn, son of Mrs. C. F. Coburn of this city, has been appointed Roman correspondent of the Chicago Tribune. For some time past Mr. Coburn has been head of the American Express Co.'s travel department in Rome.

A number of Lowell people will attend the third annual convention of the Massachusetts Federation of Notre Dame at Notre Dame academy, Roxbury, Sunday, June 12. The afternoon session will open at 2 o'clock and all members are cordially invited. The election of officers will take place.

Fire, automobile and burglary insurance written by the Lowell Mutual Fire Insurance agency, Joseph Peabody, agent, 53 Central st. Phone 91.

Open and closed commercial bodies for Ford chassis, two car loads just received at C. H. Hanson & Co.'s, Rock street.

The following pupils of Mrs. James J. Kerwin sang at the recital conducted this afternoon in St. Anne's parish house: Mildred Jessop, Gladys E. and Flora M. Long, Ruth K. Choate, Florence Gillinson, Annabel Conway, Anna D. Kolanik, F. Leslie Hylan, Mary Casey, Hazel F. Walker, Helen Casey, Margaret Turgeon and Mrs. Hattie Duncan.

The regular monthly meeting of the Corporation hospital Nurses' alumnae was held last evening, at the hospital. Dr. E. O. Tabor gave a very interesting talk on "Feeding the Child." After the regular business meeting an entertainment was enjoyed, which consisted of songs by Miss Kennedy, piano selections by Miss Brewster, and violin selections by Mr. Kennedy. Refreshments were served by the hostesses, Mrs. Lucien Turcotte and Miss Hills.

Miss Louise McKenna, daughter of Mr. and Mrs. James W. McKenna of Bridge street, will be among the graduates from Trinity college in Washington, D. C. next week, commencement week. Members of Miss McKenna's family together with Misses Mary and Rose Q. Leary, Margaret M. Enwright and Mary Dillon, have left to be present at the commencement exercises. The baccalaureate sermon to the graduates will be delivered tomorrow.

MATRIMONIAL

Mr. David Harry Hoare of Montpelier, Vt., and Mrs. Emma Adamson of this city, were married Thursday evening at St. Anne's church, the ceremony being performed by the rector, Rev. Appleton Grannis. The bridesmaid was Mrs. Anthony Pheasey, while the best man was Mr. Anthony Pheasey. The couple will make their home in Montpelier.

COMPLETE SCHEDULE OF GRADUATION DATES

Mayor Perry D. Thompson will present the diplomas to three public school graduation classes this month. On Tuesday afternoon, June 22, he will give the Colburn school graduates their diplomas and on the following afternoon, Wednesday, he will officiate at the Riverside school. That same evening he will do the honors at the high school.

The complete schedule of graduation dates of the public schools of the city was announced today as follows:

High school, Wednesday, June 22, 8 p. m.

Bartlett school, Saturday, June 18, 2.30 p. m.

Butler school, Tuesday, June 21, 9 a. m.

Colburn school, Tuesday, June 21, 2 p. m.

Edson school, Tuesday, June 21, 9 a. m.

Green school, Monday, June 20, 7.30 p. m.

Greenhalge school, Tuesday, June 21, 7.30 p. m.

Lincoln school, Tuesday, June 21, 7.45 p. m.

Moody school, Wednesday, June 22, 2 p. m.

Morey school, Wednesday, June 22, 8.30 a. m.

Pawtucket school, Tuesday, June 21, 2.30 p. m.

Riverside school, Wednesday, June 22, 2 p. m.

Varnum school, Tuesday, June 21, 2.30 p. m.

Washington school, Wednesday, June 22, 2 p. m.

ENTRANCE EXAMS FOR NORMAL SCHOOLS

On next Tuesday and Wednesday, June 7 and 8, the regular June entrance examinations for the Normal schools of the state will be held at the Lowell Normal school in Broadway. Registration will begin at 8.30 each morning. The examination schedule is as follows:

Tuesday, June 7, 1921—Morning: 8.30-8.45, registration; 8.45-10.30, English; 10.30-11.30, geometry; 11.30-12.30, household arts, manual training, stenography; 2.30-4.00, Latin, arithmetic; 4.00-5.00, general science, community civics, current events.

Wednesday, June 8, 1921—Morning: 8.15-8.30, registration; 8.30-10, French, German, Spanish; 10-11.30, history; 11.30-12.30, physical geography, commercial geography. Afternoon: 1.30-2.30, algebra; 2.30-3.30, chemistry, physics; 3.30-4.30, physiology, bookkeeping; 4.30-5.30; biology, botany, zoology.

TO HEAR PETITION FOR TREE REMOVAL

The park commission will give a hearing next Monday evening at its office in city hall on the petition of Smith J. Adams and others for the removal of several trees on the South common to make more room for ball playing. The petition was presented to the city council some time ago and was referred to the park board.

LOWELL LITERARY CLUB

The annual outing of the Lowell Literary club was held this afternoon at the Martin Luther grounds in Tyngsboro. An enjoyable program of sports and entertainment was provided by the committee in charge, of which Fred C. Weld was chairman. Mayor Perry D. Thompson was one of the invited guests.

TRAFFIC CLUB MEETING

The last meeting of the Lowell Traffic club, previous to the vacation season, is to be held in the rooms of the chamber of commerce next Tuesday evening at 6.30 o'clock. A chicken supper is to be served.

BACK FROM CANADA

Mr. and Mrs. Peter T. Goyette of Dracut have returned from a pleasant two-weeks' automobile trip to Canada. Accompanying them on the return trip were Mr. and Mrs. Toussaint Goyette, aged 80 and 78 years respectively, parents of Mr. Goyette, who will spend a couple of months in this city.

EATS EVERYTHING THAT COMES ALONG, NO MORE DIET

"As you have been a Godsend to me, that is 'a friend in need is a friend indeed,' I will write and tell you about the value of your medicine—Dr. True's Elixir—believe me it done me good. I eat everything that comes along, no more diet. I even tried raw onions for a test. Is that not luck after nine years only milk and eggs?"—Mrs. J. E. (Nutley, N. J.-

Here is one of thousands of cases where Dr. True's Elixir has helped. Sufferers of constipation and indigestion must have a Laxative—it is essential to good health. Try Dr. True's Elixir; it will surely win your thanks. Easy to take—mild—no harmful drugs.

A Rational Suggestion

By the streets of "By and By," one arrives at the house of "never."
—Cervantes.

There never was better opportunity, so far as desirability and beautiful location are concerned, to select a Burial Lot at the Lowell Cemetery. WHY NOT ANTICIPATE? WHY WAIT UNTIL COMPELLED TO ACT? The cost of a lot is the same per square foot in all parts of the Cemetery, the price to be paid depending wholly upon the space. The smaller lots measure 7½x20. Inspection is invited. A Lot Owner becomes a member of the corporation (Incorporated under laws of Massachusetts.) Terms of Payment Easy. Telephone for appointment with Superintendent Mulno—3841.

Delay not till tomorrow to be wise; tomorrow's sun to thee may never rise.
—Congreve.

LOWELL CEMETERY
Office, Lawrence Street
C. L. KNAPP, Treasurer.

GIRLS' SACK RACE AND BOYS' POTATO RACE, TWO EXCITING FEATURES OF THE GREENHALGE GALA DAY PROGRAM

Gala Day, Greenhalge School

Continued

and interesting one and the results were as follows:

50 yard dash for ninth grade boys, Raymond Plumer; 50 yards dash for girls of the ninth grade, Mildred Wotton; 50 yards dash for boys of the eighth grade, Raymond Joyal; 25 yards dash for girls of the eighth grade, Rose Martin; 50 yards dash for boys of the seventh grade, Omer Ducharme; 25 yards dash for girls of the seventh grade, Elizabeth Wood; potato race for boys of the sixth grade John Matley; potato race for girls of the sixth grade, Mary Malfenario; potato race for boys of the fifth grade, Gerald Glidden; potato race for girls of the fifth grade, Alice Gendreau; potato race for boys of the fourth grade, Leonel Pelland; girls of fourth grade, Lauretta Peltier; 25 yards dash for boys of the third grade, Charles Baldwin; 25 yards dash for girls of the third grade, Lillian Marsden; 25 yds. dash for boys of the second grade, Noe Prescott; 25 yards dash for girls of the second grade, Eileen Holt, 25 yards dash for boys of the first grade, William Koyutis; sack race for large boys, Lorimer O'Brien; sack race for large girls, Catherine McGuire; sack race, 50 yards for large boys, Stefan Koskiotek; sack race for large girls, 50 yards, Rose Martin; sack race, 50 yards, small boys, Henry Flynn; sack race, 50 yards, small girls, Lena Martin.

The physical drill competition was won by the ninth grade, Capt. Raymond Plummer. The eighth grade captain is Raymond Beauregard.

The chairman of the program committee was Mrs. Harry Pitts and the active direction of the various events was in the hands of Harry Pitts, Principal John G. Wolcott and Maj. Walter R. Jeyes, director of physical instruction in the elementary schools. Chairman Thomas B. Delaney of the school committee and Supt. Hugh J. Molloy were the guests of the occasion.

The officers of the Parent-Teachers' association are: Mrs. John T. Ashton, president; Mrs. Frank Beal, vice president; Mrs. T. F. Garvey, treasurer and Miss Alice Masterson, secretary.

Blair Announces Bay State Appointments

WASHINGTON, June 4.—Appointment of Elmer C. Potter of Worcester, Mass., as supervising federal prohibition agent for the northeastern department, with headquarters at Boston, and Harold D. Wilson of Wilmington, Mass., as federal prohibition director for Massachusetts, was announced today, by Internal Revenue Commissioner Blair. The northeastern department comprises all of the New England states. Mr. Potter succeeds William J. McCarthy. Mr. Wilson succeeds Daniel F. O'Connell and also has his headquarters at Boston. Both appointments are effective as soon as the appointees take the oath of office.

Demand Right to Prescribe Liquor

WASHINGTON, June 4.—A resolution declaring that physicians and surgeons should have the unimpaired right of prescribing alcohol without any "foolish restrictions" under the prohibition enforcement act, has been adopted by the American Therapeutic Society at its convention here. Copies of the resolution were forwarded today to the White House and to committees of congress.

While expressly stating its disapproval of "liquor prescribing physicians" the society maintains that "no legislative body or enforcement authority, should limit or hamper a doctor in the legitimate practice or exercise of his functions as a physician."

Fight Over Possession Of Union's Funds

PARIS, June 4.—(By the Associated Press).—A split in the railwaymen's union following the victory of the Communists in the convention last Thursday when a motion for syndical direction of the organization was adopted, has resulted in an animated conflict over possession of the union's funds and headquarters. Although the Communists outvoted the moderates in the convention the latter sti hod the reguar organization. The Communists have gained possession of the union's buiding, but Secretary Bidegaray has put the funds out of reach of the extremists.

Do Not Know Voting Names

Continued

for 82 names on each petition, and each petition has been signed by an average of about 25 names.

No Closing Date

No date has been set for the closing of the drive for signatures and it is probable that all signatures received up to the time when the petitions are filed with the city clerk or election commissioner will be handed in to the city officials without verification.

It has not yet been decided, it is announced, when the petitions will be sent up to city hall. The board of directors of the chamber is to meet Monday at noon and it is expected that action regarding future disposition of the petitions will then be taken.

There is some uncertainty as yet as to whether the petitions should be given into the hands of the city clerk or the election board. The city charter provides that initiative petitions "shall be filed in the office of the city clerk." and that the municipal council shall act upon the petitions "within 20 days after the attachment of the city clerk's certificate of sufficiency to such petitions." Another section of the charter, dealing with the recall, which presumably applies to the initiative also, provides that "within ten days after the date of filing such a petition, the city clerk, with the assistance of the registrars of voters . . . shall attach to said petition his certificate showing the result of his examination."

Chance for Mix-up

As the powers of the city clerk in relation to matters connected with elections have been larged turned over to the election commissioners by a law passed since the charter became effective, there is uncertainty as to how the petitions shall be legally handled. It is admitted that there is a possibility of a mix-up as to which set of officials shall act on the matter.

It was stated at the chamber's rooms today that it had not been decided whether any representative of the chamber would appear before the municipal council when the initiative petitions are finally presented to urge the adoption of the accompanying order without sending it to the people at a special election.

CERTIFIED BY CIVIL SERVICE COMMISSION

Edwin F. Mason has been formally certified by the civil service commission as city pharmacist for this city. For a score of years or more Mr. Mason has had charge of the dispensary at city hall but has not had a civil service rating because his position did not come under civil service jurisdiction. However, recently such positions have come under the authority of the commission and because of his long tenure of service Mr. Mason has been certified for th eposition.

Tag Day for Babies

Continued

had begun the day, sold. Most of the tags, she stated, had been disposed of along Adams and Market streets. She said that she had met with a particularly generous response to her appeals to "help the babies" in the Market st. coffee house. She was given more tags and promptly started out to collect more funds.

Workers were early on the job at the Middlesex street railroad station. There were six young women there under the direction of Mrs. John K. Whittier. Long before noon 1000 tags had been given in exchange for cash. About 11 o'clock Mrs. Whittier arrived at the parish house with a market basket containing half a dozen of the red boxes. "They're heavy," she remarked. "I want some lighter ones."

Particularly successful in coaxing coin into the baby's fund was a group of young men, under the direction of George Robinson, who held up autos and attached large yellow tags to those whose owners "came across" with cash.

Courtenay Helps Out

About noon William Courtenay, the actor, appeared in an auto in Merrimack square. In a short time he disposed of a number of tags, some of which bore his signature. At the close of his collecting trip, he went to the home of Harry G. Pollard in Mansur street for lunch.

Of the young women who took part in the cash-gathering campaign, 16 were from the International Institute, 22 from the Young Women's Christian association and a number from the Girls' Friendly society.

For the day 20,000 tags had been provided and it was hoped that the receipts would exceed those of last year, when nearly $2000 was raised.

At noon the workers assembled in the parish house for a lunch served under the direction of Mrs. George Runels.

The committee in charge of the day's activities was made up as follows: Mrs. J. Gilbert Hill, chairman; Mrs. Edward Hylan, Mrs. Charles Storer, Mrs. Julian B. Keyes and Mrs. Tyler A. Stevens.

It's easier to roll down hill than it is to climb up—BUT, there's usually a bump at the bottom.

B. Thrifty

The climb up Money Hill is easier than you think. Let us help you get started.

WASHINGTON SAVINGS INSTITUTION
30 Middlesex Street

Trade B. Thrifty Mark

OLD FAIR GROUNDS
Lowell, Mass.
TWO SHOWS—At 2 p. m., 8 p. m.

Wednesday JUNE 8

THE SECOND LARGEST SHOW ON EARTH.

SELLS-FLOTO CIRCUS

FROM WHERE THE WEST BEGINS

1/2 HERDS OF ELEPHANTS

5 RINGS & STAGES 400 STARS

AND THE GREATEST CLOWN RIDER ON EARTH

"POODLES" HANNEFORD

WITH THE FAMOUS HANNEFORD FAMILY

DIRECT FROM THE N.Y. HIPPODROME

STREET PARADE AT 11 A. M.

Seat Sale at Liggett's Drug Store, Corner Merrimack and Central. Same Prices as on Grounds.

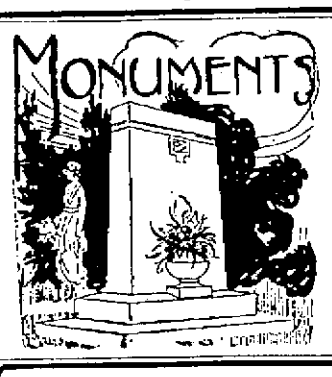

OUR MONUMENTS ARE SYMBOLS

representing all of the good traits and characteristics of those loved and lost ones who have gone before. You have perhaps often stood before the monument of some great man, and admired it. Thus our monuments are always admired [illegible] to have our designer show you samples and give you real expert advice—placing you under no obligation whatever.

The Lowell Monument Co.
JOHN PINARDI, Prop.
1000 Gorham St. Tel. 835-W.

INTEREST BEGINS TODAY

Merrimack River Savings Bank

228 CENTRAL STREET

SUN ATLAS COUPON

Present this coupon and 59c at The Sun Office and get a copy of

THE PEOPLES' ATLAS

The latest and most up-to-date Atlas and 1920 U. S. Census, just published. One should be in every home

Name .....

Street and No. .....

City or Town .....

This coupon and 59c secures a copy.

TRY THE SUN CLASSIFIED PAGE FOR QUICK RESULTS

THE WEATHER

Fair tonight and Sunday; lower temperature tonight; fresh north and northeast winds.

THE LOWELL SUN

6 O'CLOCK

ESTABLISHED 1878 | LOWELL MASS, SATURDAY JUNE 4 1921 | 14 PAGES TWO CENTS

REPORT HUNDREDS OF LIVES LOST

Incorrect Signatures on Initiative Petitions

Heavy Death Toll and Enormous Property Loss Caused By Floods in Colorado

MANY TOWNS ARE INUNDATED

First Despatch From Isolated Pueblo Reports Hundreds of Lives Lost

Continued Heavy Rains Give Little Hope of Relief—Loss Reaches Millions

Dams Break, Trapping Many People — Bridges Washed Away

DENVER, Colo., June 4.—A despatch to the Denver Times from Pueblo, this morning, contained a statement that "hundreds of lives have been lost." It was the first direct dispatch from Pueblo since last night. The dispatch added that most of the lives were lost in the Grove district, southeast of the town.

Heavy Rains Continue

DENVER, Colo., June 4.—Continued

Continued to Page Two

BREAKING AND ENTERING

Four Young Men Hailing from Boston Are Held in $1000 Each

Charged with two counts of attempted breaking and entering in the night time, and with one count of drunkenness, William B. McCarthy, George L. McDonald, William F. Hansworth, and Edward F. Waters were held in bonds of $1000 each by Judge

Continued to Page Two

LOWELL INSTITUTION FOR SAVINGS · 18 SHATTUCK ST. · 1829-1921 INTEREST BEGINS JUNE 4

Interest Begins Today

MECHANICS SAVINGS BANK IN LOWELL · INC. 1861 · 204 MERRIMACK ST.

WAS KILLED IN AUTO ACCIDENT

Senior at Textile School Victim of Accident at Silver Lake

Driver of Car, Another Student, Held in $1000 for Reckless Driving

Other Occupants of Car That Sideswiped Big Truck Escaped Injury

An automobile accident resulting in the death of Theodore Boylston, a senior at the Lowell Textile school and residing in Mt. Washington street, this city, occurred on the Woburn road, near Silver Lake, shortly after 9 o'clock, last evening. Boylston was removed immediately after the accident to the Choate hospital in Woburn, where he died early this morning.

Walter Doane, a freshman at the

THEODORE BOYLSTON

Lowell Textile school, and driver of the automobile, was before the Woburn police court this morning on charges of recklessly operating an automobile, and was held in bonds of $1000 for a hearing June 10.

The machine, which sideswiped a motor truck, belonged to a Mrs. Pickering of Butterfield street, this city. Boylston, the victim in the tragedy, made his home at Milton. When the crash came last evening, he received a fractured skull and left arm, a broken nose, numerous scalp wounds, and other injuries of the head and face.

Doane was taken into custody, and held for a hearing this morning. Two young girls, whose names he is said to have refused to divulge, were freed. It was later learned that one of the young women was Miss Pickering, daughter of the owner of the car, and the other, Miss Senior, a friend of Miss Pickering. The truck sideswiped by the auto was driven by John P. O'Riley of 77 Mystic street, Arlington.

Continued to Page Two

NEW YORK CLEARINGS

NEW YORK, June 4.—Exchanges, $677,760,223; balances, $54,653,013. Weekly: Exchanges, $3,505,907,368; balances, $235,450,325.

CRACKED 60 SAFES IN N. Y.

Young Man Confesses to Police—Some Safes Were as Easy as Soap Boxes

Often Left Note of Rebuke When Contents Were Not Satisfactory

NEW YORK, June 4.—Francis Harmon, 22 years old, was held in $2500 bail today after police said he had confesssed to cracking 60 safes in New York's financial district.

The police said a drill and a hammer were the only tools he used, and his custom was to leave a note of rebuke to the proprietors when the contents of safes were not particularly gratifying.

He was captured after a policeman saw a light flash from the window of a down town office building early yesterday morning. Search of the building failed to reveal a trace of him, but he was found hiding in the kitchen of a restaurant next door.

"Oh, I guess you can make it 60 safes I've cracked," the police said he told them. "Some of them were as easy as soap boxes."

JUMP IN LOCAL MORTALITY RATE

The local mortality rate took a jump this week compared with last week's figures. Thirty deaths were reported to the board of health while last week there were but 21. The rate this week was 13.83 and for last week 9.65. There were eight deaths of children under five, four of the infants of children under one. Infectious diseases resulted in one death, pneumonia two and tuberculosis, one.

The infectious diseases reported were: Diphtheria, 2; measles, 2, and tuberculosis, 3.

MAYOR IS INVITED

Mayor Thompson has received an invitation from Mayor Roger Keith of Brockton, to attend the Brockton centennial observance to be held during the week of June 10. On June 15 and 16, a pageant depicting the city's history will be held. The mayor is asked to bring other members of the city government with him or other friends, if he wishes.

FOR SALE

An automobile accessory store, located in center of business section. All modern equipment and complete line of accessories. Local agent for high grade tires.

WRITE G-8, SUN OFFICE

Lady Cashier

WANTED FOR SUMMER PARK

Address G-11, Sun Office

DO NOT KNOW VOTING NAMES

Many Citizens Attach Incorrect Signatures to Commerce Chamber's Petitions

Possibility of Mix-up Over Handling the Measure at City Hall

That a large portion of the citizens do not know their own official names—if they may be called such—as they are recorded on the voting lists in city hall is indicated by the signatures attached to the contract street work initiative petitions of the chamber of commerce. "It would be an education to many prominent business men and others," stated an official of the chamber today, "if they could learn of the difference between the names they are commonly known by and those that have been given them by the listing agents."

When the petitions were placed in the hands of solicitors for signatures with each one was given printed instructions containing explicit directions that "every signer of a petition (man or woman) must be a registered voter of the city of Lowell," and that "every signer must sign his or her name exactly as it appears on the voting list of the city." Examples were given of the correct way of signing names.

Not Like Listed Names

Despite this precaution approximately 20 per cent. of the signatures turned into the chamber's rooms which have been examined do not correspond with what are believed to be the names of the signers as carried on the election commissioners' lists.

Up to last night the petitions turned in contained approximately 4500 signatures. When the work of comparing them with the names on the voting lists stopped at the close of yesterday's work 3031 signatures had been found to be correct. This gives an excess of slightly more than 100 signatures over the number required by law to place the initiative before the municipal council.

About 155 out of 365 petitions placed in the hands of canvassers have thus far been returned. There are blanks

Continued to Page 14

NO CHIEF CLERK IN ASSESSORS' OFFICE

Although William J. Reardon, former chief clerk of the board of assessors, tendered his resignation more than a month ago, no action has yet taken place relative to the appointment of his successor. The appointment of a new chief clerk lies solely in the hands of the three members of the board, Jeremiah J. O'Sullivan, Albert J. Blazon and Daniel A. Hogan, but the latter have not yet seen fit to fill the vacancy although the clerical work of the department is now in the midst of its greatest activity.

It is understood that there are several candidates for the position but Miss Mary McGrath, who has given the longest term of service in the office next to Mr. Reardon, is thought to be the logical successor. However, the growth of the work connected with the office may lead to enlarging the clerical force and it is possible that this consideration is causing the delay in the appointment of a chief clerk. The salary attached to the position is $2400.

The Central Savings Bank

58 CENTRAL ST.

Interest Begins Today

Safe Deposit Boxes

For rent at $5 per year

MERRIMACK RIVER SAVINGS BANK

228 Central St.

Gala Day at Greenhalge School, Under Auspices of the Parent-Teachers' Association, Big Success

GREENHALGE SCHOOL NINTH GRADE CLASS, PRIZE WINNERS IN PHYSICAL DRILL COMPETITION

Joy reigned supreme at the Gala day conducted yesterday afternoon on the Greenhalge school grounds by the Parent-Teachers' association of the school, the first occasion of its kind in local grammar school history.

It was a great day for the youngsters of the school from every grade and no less enjoyable was it for the many parents who attended and watched with delight their offspring competing in sporting events, enjoying magic, watching the feats of a strong man or eating ice cream and cake most enthusiastically.

The afternoon's program continued for more than three hours. In addition, to the sporting events, there were various entertainment features loaned for the occasion by Battery B, which is conducting a circus this week at Washington park. The circus performers included Professor Morak, the white Arab of the desert, who thrilled with his magical stunts; Daredevil Price, who allowed a heavy car owned by Major Walter B. Jeyes and containing four passengers to run over his body; Miss Jean Williams, toe dancer, a former pupil of the school; Pasquale Cola and Dominic Grieco, who performed a two-men band, together with a pretty young woman who played a steam calliope. Mr. Schrader of the California Exposition Shows was in charge of these entertainers.

The Sporting Program

The sporting program was a long

Continued to Page Fourteen

"TAG DAY" FOR BABIES

Young Women Gather Funds to Help Work of The Lowell Guild

Signs bearing the words "Baby Day" and "Save the Babies" seemed to be in sight everywhere in downtown Lowell, today. They were worn on the breasts and backs of smiling young women with red boxes who were gathering funds for the Lowell guild's annual "tag day" for the little folks.

Not only were the young women on the streets in the centre of the city, but they invaded office buildings, they were present at the mill gates at noon, and they conducted a vigorous campaign at the railroad station.

Miss Ruth Pilling, as was the case on "tag day" last year, was the first of the young women to get started on the work of gathering in nimble dimes, two-bit coins and dollars. She was out with her red box at 6 a. m. and at 10 o'clock she turned in a well-filled box at the drive headquarters in St. Anne's parish house.

Coffee House Patrons "Tagged"

Although Miss Sophia Zantinos, of 76 West Union street, a graduate of the Edson school, was not as early at work as Miss Pilling, she returned to the parish house about 10.30 a. m. with every one of 200 tags, with which she

Continued to Page 14

BODY OF PRIV. MOLLOY ARRIVES IN LOWELL

The body of Priv. William J. Molloy, son of Mr. and Mrs. Michael Molloy of 33 Corbett street, who died in action in France during the world war, arrived in this city this afternoon and was taken to the funeral parlors of Undertaker George B. McKenna, 558 Gorham street.

The funeral will take place tomorrow afternoon from the funeral parlors of Undertaker G. B. McKenna, the body to be escorted by a delegation from the American Legion. Service will be held at the Sacred Heart church and burial will be in St. Patrick's cemetery, where volley will be fired and taps sounded by members of the legion.

Masked Men Board Ship In Hampton Roads and Beat Up Crew

OLD POINT COMFORT, Va., June 4.—A party of masked men boarded the shipping board steamer Mitchell in Hampton Roads today and attacked the crew, badly injuring eight and slightly injuring several others. A naval detachment answered the Mitchell's call for help, but before the bluejackets arrived, the attackers escaped.

Tilden Wins Tennis Championship

ST. CLOUD, June 4.—(By the Associated Press)—William T. Tilden of Philadelphia, the world's grass court tennis champion, won the world's hard court tennis singles championship today, defeating O. Washer of Belgium in the finals, 6-3, 6-3, 6-3. The finals of the women's singles, between Mrs. Molla Bjurstedt Mallory and Mlle. Suzanne Lenglen, the French champion, will be played tomorrow.

Another Sinn Feiner Executed

LIMERICK, Ireland, June 4.—(By the Associated Press)—Thomas Keane, sentenced to death by a court martial on conviction of having been improperly in possession of arms and of having taken part in an attack upon the police at Singland, was shot by a firing squad in the barracks square here today. He met his fate without a quiver. As the execution was being carried out large crowds outside the barracks offered prayers and sang hymns.

Had Right To Bar Socialist Meeting

NEW YORK, June 4.—The appellate division of the supreme court decided today in Brooklyn, that the city of Mount Vernon was within its rights when it refused to allow socialists to hold a street meeting on Oct. 2, 1920. The socialists had asserted that the action abridged the right of free speech.

DANCE TONIGHT—Advanced Class

BAY STATE DANCING SCHOOL

265 Dutton Street, Formerly Elvin's

LADIES 40¢ —— GOOD MUSIC —— GENTLEMEN 50¢

"Join the Legion" Carnival, Post 87 South Common July 2-5

Concessions open—Blue print now ready—Lots selling fast—Lowell people preferred—The biggest carnival ever attempted in the East—Run by an organization that puts things over—If you cannot "JOIN THE LEGION" get in on this and go OVER THE TOP—Apply to manager's office, 98 Central St., Cor. of Prescott—Tel. 5810-8185-4288-W—Office open at 2 Sundays, daily 9 a. m. to 9 p. m.—Show and concession manager, FRANCIS J. ROANE.

$4400 Worth of Free Attractions —— 16 Electric Victory Arches —— Fireworks —— Band Concerts —— Sensational Performances

HE PAID FOR THE SHOES

Shoe-Fix Man Said "No" At First, But Changed His Mind

Enraged at being found guilty of larceny of a pair of shoes, Stanislaw Zilinsky at first declined either to make restitution to the amount of $10 or pay a fine of $20, alternatives offered him in police court today. He was escorted to the prisoners' cage to await transportation to the house of correction and a jail term in lieu of a fine. Later he demanded to see a lawyer, and noted an appeal, being held in bonds of $200. Still later, he again changed his mind and decided he would make restitution to the young man who complained against him. It cost him $12.28, $10 being for the shoes and the remainder for costs.

The complainant testified that on May 25 he visited Zilinsky's shoe-fix establishment with a pair of shoes to be tapped. He was, he said, given a pink check by the cobbler, and he produced the pasteboard. He returned to get the shoes two days afterwards, but were told they were not finished. On the following Saturday he failed to perceive the shoes in the shop, though they had been there before. On Wednesday he went in without the check, and was commanded to get it by Zilinsky before the shoes could be obtained. He later sent his wife in with the check, and the woman was informed, he said, that said check was valueless in the redemption of shoes, as far as the defendant was concerned. The wife of the complainant testified that when she brought the check to Zilinsky, the latter painstakingly searched his establishment for ten minutes, and finally shrugged his shoulders non-committally. "I can't wait all day," the witness told of then remarking, whereupon she was enlighted by the defendant to the fact that the check was worthless.

Zilinsky then took the stand and narrated an involved tale, of only using white checks at present, and of pink checks being utilized by him "a long time ago." He added that he had looked "all over the place" for the shoes and could not locate them, and added sundry other elucidations, at the conclusion of which Judge Enright made known his sentiments in the following words: "This man is not telling the truth and he knows it. He'll pay for those shoes or else pay a fine of $20." When this news was communicated to Zilinsky, he retorted that he would do neither, and he was in consequence escorted to the dock by court officers. He continued to argue his case after Judge Enright had pronounced sentence, and proclaimed to all the world that as he had done nothing wrong he would not pay any sums whatever. Later, he told an interpreter that he craved a lawyer. "It's too late for that now," said the court, but advised him that he might appeal, which he did. Bonds of $200 were set and it was just prior to his being taken to Cambridge in lieu of surety that he reluctantly determined to make restitution.

GEORGE KEEFE NOW WITH FAVREAU BROS.

Mr. George F. Keefe of 95 Myrtle street, this city, accepted a position as salesman for Favreau Bros., electrical contractors and supplies, at 171 Merrimack street, next door to the Bon Marche, where he will be pleased

GEORGE F. KEEFE

to meet his friends and acquaintances. Mr. Keefe has had considerable experience in the electrical line, having been employed as a salesman by L. A. Derby and Co. of this city, for twelve years. For the past four years he held the position of traveling salesman for the Joseph E. Greene Co. of Boston, a wholesale electrical firm.

PAINTS

YOU WIN

the struggle for a clean, attractive porch by applying

U. S. N. DECK PAINT

Easy to apply, washable and durable. Plenty of attractive and tasteful colors. Regular shades. Quart

$1.20

C. B. COBURN CO.
63 Market St.

Free City Delivery

Bull's Eye

Bull's Eye Bedbug Killer
Bull's Eye Roach Killer
AT DRUGGISTS

STOCK MARKET

The following is a complete report, giving high, low and closing quotations:

NEW YORK, June 4.—Shorts had matters much their own way in the early period of today's stock market session, resuming their attacks against oil and food shares. Losses in those stocks ran from 1 to almost 5 points. Tobaccos, equipments and independent steels also were under pressure.

The latter part of the session witnessed a rally in the general list, although shippings and sugars showed further depression. Southern Railway shares were buoyant, Atlantic Coast Line rising 3 points and Louisville & Nashville almost 6 points. The closing was irregular. Sales approximated 350,000 shares.

Further strength of Liberty 3½ per cent. bonds, which rose to $8.90, almost 3 points over the recent low, was the feature of the bond market.

Money Market

NEW YORK, June 4.—Prime mercantile paper 5¾ at 7. Exchange weak; sterling 60-day bills and commercial 60-day bills on banks 3.80¾; commercial 60-day bills 3.80½; demand 3.85½; cables 3.86. Francs demand 3.85¼; cables 3.23. Belgian francs demand 8.20; cables 8.22. Guilders demand 31.00; cables 31.10. Lire demand 5.14; cables 5.16. Marks demand 1.54; cables 1.55. Greece demand 5.92; Argentine demand 31.50; Brazilian demand 13.50; Montreal 11 1-16 per cent. discount.

Bar silver domestic 59¼; foreign 57¾; Mexican dollars 44¼.

Liberty Bonds

NEW YORK, June 4.—Liberty bonds closed: 3½s 88.98; first 4s 87.50 bid; second 4s 86.70; first 4¼s 87.70; second 4¼s 86.64; third 4¼s 90.68; fourth 4¼s 88.70; victory 3¾s 98.08; victory 4¾s 98.06.

Clearing House Banks

NEW YORK, June 4.—The actual condition of clearing house banks and trust companies for the week shows that they hold $25,094,590 reserve in excess of legal requirements. This is an increase of $13,293,360 from last week.

Cotton Market

NEW YORK, June 4.—Cotton futures opened barely steady. July, 12.68; October, 13.45; December, 13.88; January, 13.97; March, 14.22.

Cotton futures closed barely steady. July, 12.62; October, 13.27; December, 13.68; January, 13.76; March, 14.03.

Spot quiet; middling, 12.65.

NEW YORK MARKET

	High	Low	Close
Allis Chal	33¾	33½	33¾
Am Agri Chem	47½	46⅞	46⅞
Am Beet Sug	32¼	31¾	32¼
Am Can	30⅝	29⅝	30¼
do pfd	83¾	83¾	83¾
Am Cot Oil	18¾	18¾	18¾
Am H & L	11⅛	11¼	11¼
Am Int Corp	42	39¾	39¾
Am Loco	52⅝	52½	52⅝
Am Smelt	41	40¾	40¾
Am Sug	81	78¾	79½
Am Sumatra	59¾	58½	58½
Am Wool	74¼	72⅞	74¼
Anaconda	40	39⅞	40
Atch	81	80⅝	81
At Gulf	38¼	36⅞	37
Baldwin	79	77¼	78½
B & O	41½	41	41
Beth Steel B	56¾	55⅞	56
B R T	12⅝	12⅜	12⅜
Cal Pete	40½	38⅝	38⅞
Cent Leather	37	36½	37
Cerro de Pasco	27¾	27¼	27¾
Chandler Motors	63¼	61¼	62½
Ches & Ohio	58⅝	55½	58⅝
C & Gt W pfd	19¾	18¾	18¾
Chic Mil & St Paul	28½	25¾	26¼
do pfd	43⅝	42⅝	42⅝
do N W	65¼	65	65¼
C R I & P	34	33¼	33½
Chino	24	23⅞	24
Col G & E	58¾	58¼	58¼
Cont Candy	1⅛	1⅛	1⅛
Corn Pro	65½	64½	64⅞
Cru Steel	67	64¾	66
Cuba Cane	14½	12¾	13
Den & R G	¾	¾	¾
do pfd	13¾	13¾	13¾
Erie	13⅝	13⅝	13⅝
do pfd	20	19¾	20
Fisk Tire	13½	13¼	13¾
Gen Elec	134¼	134¼	134¼
Gen Motors	10¾	10	10
Goodrich	35½	35	35½
Inspiration	34½	33½	34½
Int Harvester	56¾	55¾	55¾
Int Nickel	14⅝	14⅜	14½
Int Met Com	4	4	4
do pf	11½	11½	11½
Int Mer Mar	12⅞	12¾	12⅝
do pf	48⅞	47⅞	48
Int Paper	66½	65	66¼
Kennecott	20⅛	20	20⅛
K City S	27¼	27	27¼
Lack Steel	45½	45	45¾
L & Nash	110⅛	108	109⅝
Mex Pete	150	147¾	149¾
Miami	22½	22⅛	22½
Middle States Oil	12¼	11¾	12¼
M K T Com pf	22	21½	22
Mo Pac	42	41⅝	42
Midvale	24¼	24⅛	24⅛
N Y Cent	69¾	69	69¾
N Y N H & H	19⅝	19	19⅛
Nor & West	56	55	56
No Pac	72¾	71½	72
Ohio Gas	36¼	30	36
Oklahoma	2⅛	2	2
Pan Am	65½	63⅞	65
Penn	34¼	34¼	34⅞
Pierce Arrow	22	21½	22
Pierce Oil	5¼	5⅛	5¼
P W V	29	29	29
Punta Sugar	29¾	25	25
Ray Cons	13⅞	13¾	13¾
Ry St Sp Co	85½	83⅝	83⅝
Reading	71⅞	71	71⅞
Rep I & S	55½	54¾	55
Royal D	59¼	58¾	59¼
Shell Transport	42⅝	42¾	42⅝
Sinclair	23	22⅞	22⅞
Sloss	38½	35½	38½
So Pac	75½	74⅞	75⅛
So Ry	21	20⅝	21
do pfd	47¾	47¾	47¾
St L & Frisco	24¾	24⅝	24¾
Stromberg	57	57	57
Studebaker	73	71¼	72
Tex Oil	35⅞	35½	35⅛
Tex Pac	23¾	23¾	23¾
Tobacco Pro	58¼	55¾	55¾
Transcontinental	9⅛	8¾	9⅛
U Pac	118½	117½	118
U S I Al	61½	61¼	61
Un Fruit	107½	106¾	107
U S Rub	64½	63½	63¾
U S Steel	80½	79½	80
do pfd	107¾	107¾	107¾
do 5s	94¼	94¼	94¼
Utah Copper	52½	51⅞	52
Wab	8⅛	8⅛	8⅛
do A	22	21¼	22
West Maryland	10¼	10¼	10¼
Willys	5⅝	5⅝	5⅝
Wilson & Co	37¼	37¼	37¼
Wes Un	57⅞	57¼	57⅞
Worthington Pump	48¾	47¾	47¾

BOSTON, June 4—The stock market took a turn for the better in today's short session. Trading was on a small scale but at prices that improved a point in some cases. Island Creek, Mexican Investment, McElwain, Loew's and Walforf were among those that advanced.

BOSTON MARKET

	High	Low	Close
Abmeek	51¼	51¼	51¼
Am T & T	101⅝	101¼	101¼
Am Wool pf	97	97	97
Arcadian	2⅝	2⅜	2⅝
Cal & Hec	21⅞	145	145
Carson Hill	13¼	13	13
Cop Range	34¼	34¼	34¼
Davis-Daly	6¼	5⅞	5⅞
East MFG	15	15	15
Island Oil	3⅞	3⅞	3⅞
Isl Cr Coal	64	64	64
Lib McN	8⅛	8⅛	8⅛
Mass	2¼	2⅛	2¼
Mayflower	4⅛	4⅛	4⅛
Mohawk	52	52	52
Nat Leather	7½	7½	7½
New Cornelia	15	15	15
N E Tel	101	101	101
Nipissing	4¾	4¾	4¾
Swift & Co	95½	95½	95½
Swift Int	24	23¾	23¾
U Cons	3⅞	3⅞	3⅞
U Sh M	35⅝	35⅝	35⅝
do pfd	23½	23½	23½
Ventura	17½	17½	17½

BOSTON CURB MARKET

	High	Low	Close
Manhattan	7	7	7
Daddy	12	12	12
Ariz. Tip-Top	5	4½	5
Ariz Silver	26	25	25
Boston Montana	64	59	62
Bagdad	16	15	15
Crystal	31	31	31
Denbigh	8	8	8
Eureka	60	58	59
First Nat'l	60	60	60
Gilfport	2½	2½	2½
Homa	4	4	4
Hecla	12	11	12
Imperial	9	8	9
Mutual	68	42	42
Ranier	5	5	5
Pilgrim	6	6	6
Silver Reef	6	6	6
Seven Metals	7	7	7
United Verde Ext	26	26	26
Verde	22	21	21
Boston Ely	53	53	53
Alpha	68	68	68
Jerome Verde	20	20	20

IF THAT

AUTOMOBILE

NEEDS

PAINTING

OR THE

Top Recovering

See Sawyer's

NO DELAY—MODERATE COST

EXAMINATIONS FOR POLICE LIEUTENANTS

Examinations for lieutenants in the local police department aspiring to become captain, and sergeants aspiring to become lieutenants, will be held at city hall next Thursday, under the direction of the civil service commission. Two days later, June 11, an examination for patrolmen wishing to become sergeant will be held. The examinations have been requested by Mayor Thompson as the result of the death of Capt. James Brosnan. Application blanks may be obtained directly from the office of the civil service commission at the state house, or from James H. Carmichael of this city. They must be filed with the director of examinations several days before the tests are to be held.

Cities and Towns Inundated

Continued

heavy rains early today in eastern and central Colorado gave little hope for relief from the floods which yesterday swept those sections.

Meagre reports indicated a loss running into the millions with the heaviest loss at Pueblo, where a large part of the business section and several residential districts were inundated by waters from the Arkansas river.

Four Lives Lost

The known loss of life remained at four.

The situation this morning was: Pueblo inundated and cut off from wire communication for hours. Five feet of water in the streets. Private despatches place the loss about $4,000,000.

Marshall, a town of 200 inhabitants, threatened by a break in the Marshall lake dam.

Louisville inundated, several houses, other buildings washed away.

Loveland, dikes of lake broken and parts of town inundated; floods put out of commission electric power plant from which Weld county towns get their light and power.

Cloudbursts at Swallows

A cloudburst at Swallows, 15 miles west of Pueblo, at 3 p. m., yesterday, sent the Arkansas river on a rampage. By 8 o'clock it had overflowed into the town, inundated the business section and forced scores of families to flee from their homes in the lowlands. Eighteen families were rescued in boats and boats also were used to rescue several persons from the federal building. Damage to the post office alone was estimated at $600,000.

A Western Union operator remained at his key in the Pueblo operating room sending a news despatch concerning the flood until the flood waters had crept around his ankles.

Dam Breaks at Newhall

At Marshall the 200 inhabitants spent the night in their homes, fully dressed, ready to flee when a signal of bomb explosions gave warning that the dam had broken, releasing 800 acres of water 63 feet deep. The dam began to weaken yesterday afternoon and efforts to lessen the strain on the structure by releasing some of the impounded water were rendered futile by the continued heavy flow from other streams and continued rain.

Woman and Baby Killed

The spillway dam of the North Sterling reservoir broke, emptying into Pawnee creek and causing the death of Mrs. Carl Davis, and baby child. Two other children are missing. Davis was rescued from the flood but was severely injured.

At Lafayette, Coal Creek swept over its banks and inundated part of the town, swept over acres of farm land and drowned several hundred cattle, according to reports.

Bridges Washed Away

Sand Creek, ordinarily a dry ravine, near Colorado Springs, became a roaring torrent 15 feet deep and a third of a mile wide.

All highway bridges between Colorado Springs and Pueblo were washed out. On the Boulder Highway, nearly 300 automobilists between Boulder and Denver were caught by the rain and forced to spend the night in their cars or abandon them and wade to farmhouses.

Irrigation ditches were overflowing and it was feared that vast damage would be done to the crops in the rich irrigated lands of Weld county.

Fires in Pueblo

Several fires were reported from Pueblo. The Hamlin's Feed Co's building was burned, also the Big Four Auto Parts Co., and several small houses. The Labor hall was gutted, the King Lumber Co. suffered heavy loss.

The Pueblo Star building had four feet of water on the first floor.

At Florence, an oil town 45 miles from Pueblo, the loss is estimated at $1,000,000.

MT. ST. CHARLES COLLEGE DRIVE

A meeting of the committee in charge of the drive in this city for the raising of funds for the erection of the Mt. St. Charles college at Woonsocket, R. I., was held last evening at the home of the treasurer of the committee, Mrs. Anna deLamotte in Salem street. There was a large attendance and considerable business was transacted.

Chairman Fred Drouin occupied the chair and interesting remarks were made by Charles R. Daoust, director of the campaign; Vice Chairman Raoul H. Monier and Mrs. deLamotte. Joseph A. Plante of Branch St. Marie, A.C.F., of South Lowell was elected seventh vice president of the committee and he was instructed to start the movement in his district, while Mr. Monier was given authority to organize the Centralville district. Plans for the campaign have not yet been completed, but it is expected that within a week all will be in readiness. The next meeting of the committee will be held Monday night at the home of Mrs. deLamotte.

Was Killed in Auto Accident

Continued

Doane claims that the tail end lamp of the truck was not lighted.

Surety was furnished for Doane, and he was released from custody to await the hearing scheduled for next Friday.

Doane's Story of Accident

Subsequent to the accident, the following story was told to the Woburn police by Doane. The machine in which the party was proceeding from Woburn towards Lowell had reached the vicinity of Silver Lake, when Doane observed a motor truck at the roadside. Approaching on the other side of the highway was another car. Doane sought to pass between the car and the truck, and in attempting this he sideswiped the latter. Boylston was in the rear seat, and sitting on the side nearest to the truck when the crash came. The tremendous force with which the two machines came together resulted in his injuries. His body was covered with bruises, and skull and left arm were fractured, while his head and face suffered numerous flesh wounds. So potent was the impact when the truck and the automobile crashed, that the top was completely torn away from the latter.

Boylston, given first aid by Dr. William A. Buck of Wilmington, was ordered by that physician to Choate hospital, in Woburn. His death occurred at that institution a 12.30 a. m. Strange to say, no injuries whatever were sustained by any of the remaining three members of the group. However, they suffered considerably from shock attendant upon the tragedy.

Theodore Boylston was within a week of graduating from Lowell Textile school at the time of his decease. A native of Milton, Mass., he entered the local institution in the fall of 1917. During the year 1917-1918, his freshman year, he participated largely in athletics at the school. When the naval reserve unit had been formed at the outbreak of the war, he joined in 1918, being released to inactive duty in January, 1919. During May of last year, he performed additional active duty, in taking a cruise made by the battleships Minnesota and South Carolina through the Panama canal, around to the west coast, and to Honolulu. His age is given as 22 years. He belonged to the Phi Psi fraternity, and lodged with Mrs. Emma J. Mitchell, at 79 Mt. Washington street.

Doane is from Milford, N. H., and is now finishing his freshman year at the Textile school. He lived at 108 Mt. Washington street.

Breaking and Entering

Continued

Enright in the police court this morning. A continuance was taken for one week, at the request of the government, as the police wish to investigate the records of the quartet, who gave Boston as their home. It is charged that they smashed the glass in the front doors of two Middlesex street stores, belonging respectively to Louis Kaplan and Louis Seigel. They all pleaded guilty to the drunkenness complaints lodged against them, but entered not guilty pleas on each attempted breaking and entering count.

As they sat in the prisoners' dock awaiting the calling of their cases, McCarthy preserved an aspect of great boredom, yawning with some noise, and stretching himself ostentatiously. Judge Enright finally called the court officers, and ordered that McCarthy be taken downstairs to a cell until the time for his case to be tried had arrived. This, explained the court with some emphasis, was to "allow him to finish his sleep." McCarthy's drowsiness had seemingly vanished when he returned to the courtroom from a sojourn in a cell of the police station.

Believe O'Callaghan Returned to Ireland

WASHINGTON, June 4.—Donal O'Callaghan, lord mayor of Cork, who came here six months ago, as a stowaway to testify before the commission of the committee of 100 investigating the Irish question, is believed by officials of the department of labor to have returned to Ireland. He was given classification in this country as a seaman and allowed until midnight next Monday to leave the United States.

U-Boat Commander Acquitted

LEIPSIC, June 4.—(By the Associated Press)—The formal acquittal of Lieut. Karl Neumann, charged with sinking the hospital ship Dover Castle while he was in command of a German submarine during the war, was announced today. When his case came up Tuesday, the proceedings were stayed, a preliminary examination having resulted in the establishment of his innocence.

Liner Renamed "President Harding"

NEW YORK, June 4.—The former German passenger liner Kaiser Wilhelm II has been renamed President Harding, it was announced today by the United States Mail Steamship Co., to which the vessel was allocated by the shipping board. During the war the President Harding was known as the Agamemnon, and operated by the navy she played an important part in the transport service. She will ply between New York, Southampton and Bremen.

LUCKY STRIKE CIGARETTE

A new size package!
Ten for 10c.
Very convenient.
Dealers carry both;
10 for 10c; 20 for 20c.
It's toasted.

The American Tobacco Co.

Japan Withdraws Troops From Yap

TOKIO, June 3.—(By the Associated Press)—The minister of the navy has ordered the withdrawal of the naval garrisons from the islands in the south Pacific, including Yap, leaving the protection of the islands, including the wireless installation in Yap, to the police force attached to the civil administration. Several destroyers will remain in the waters as guardships.

Workhouse In Cork, Ire., Destroyed

CORK, June 4.—A workhouse in Mill street, until recently occupied by an auxiliary division of the Royal Irish constabulary, was destroyed by fire last night. Armed men removed the occupants to an infirmary, sprinkled petrol and set the workhouse on fire. The damage is estimated at 20,000 pounds.

Number Of Insurgent Poles Increases

KATTOWITZ, Silesia, June 4.—(By the Associated Press)—The number of insurgent Poles has noticeably increased during the last 10 days. Every cross road is occupied by them, and they are streaming across the country in large numbers. They are well armed, and have planted machine guns along the roads. The Poles assert they will not fire on the British as they do not intend to fight the allies, but they declare they will not surrender their guns unless the Germans disarm first. Efforts to establish a neutral zone between the Germans and Poles are considered futile by some authoritative sources, which point out that local clashes are bound to continue until the population is actually disarmed.

To Rebuild Homes For Negroes

TULSA, Okla., June 4.—Homes for thousands of negroes made destitute by the race rioting will be rebuilt by business men who are determined that a better and more sanitary section shall be erected. Judge L. J. Martin, chairman of the citizens' committee of welfare, declared that 1000 Tulsa men should volunteer each to build a negro home. He said it would require not more than $1000 for a home. The relief work among the negroes was thoroughly organized today and most of them had left the detention camp at the fair grounds. White employers gave them shelter at their homes and business places.

Portuguese Packet Goes Ashore

NEW BEDFORD, June 4.—The Portuguese packet William H. Draper, Cape de Verdes to New Bedford, bringing 90 passengers, went ashore some time during the night three miles south of Gay Head, Martha's Vineyard. The cutter Manhattan and coast guard crew from station No. 50 at Cuttyhunk have gone to her assistance. Early reports gave reason to believe the packet might be floated at high tide. Fog is believed responsible for the mishap. The Draper, 31 days out of Brava, was sighted by Captain Ducette, schooner Gleaner, 10 miles south of Nantucket yesterday.

Congress Not In Session Today

WASHINGTON, June 4.—Congress was not in session today, both senate and house having adjourned yesterday until Monday. The senate yesterday afternoon passed the deficiency bill, carrying a total of $156,000,000, an increase of $55,000,000 over the measure as passed by the house. Included in the bill was an appropriation of $75,000,000 for the shipping board which represented a net increase of $50,000,000 over the amount given the board by the house.

Semenoff Arrives at Vladivostok

VLADIVOSTOK, June 2.—(By the Associated Press)—General Semenoff, the Cossack anti-Bolshevik leader, arrived here today from Dalny on the steamer Shodo Maru, which he had chartered.

Worried With a Bad Back?

IS a dull, constant backache spoiling your summer? Do sharp pains stab you at every sudden move? Are you so tired and downhearted it seems you just can't keep going? Don't be discouraged! You wouldn't feel so badly without a cause; and more than likely the cause is weak kidneys. Not any organic kidney trouble perhaps, but a slowing up of the kidneys and the resulting accumulation of poisons that well kidneys would have filtered off. Is it any wonder then you feel so run-down, nervous and depressed? That you are subject to frequent headaches, dizzy spells and annoying bladder irregularities? Then, why not give the weakened kidneys the help they need? Why wait for some serious kidney trouble? Use **Doan's Kidney Pills. Doan's** have helped thousands. They should help you. **Ask your neighbor!**

Read How These Lowell Folks Found Relief:

Mrs. Mary Bergeron, 23 Franklin street, says: "My kidneys were weak and if I took cold or over-worked, I had terrible backaches. Dizzy, nervous headaches made me miserable. My kidneys didn't act right. I used different remedies, but didn't get any better until I tried Doan's Kidney Pills. They were just the thing for me and my back was soon strong and my kidneys in good order."

H. W. Hilliard, city fireman, 20 Osgood street, says: "I suffered a long while with my kidneys before I could get anything to help me. I happened to hear of Doan's Kidney Pills. They helped me from the start. Before I took them, I had a dull, constant ache in the small of my back. If I bent over, I could hardly straighten again. Sharp pains would catch me in the back. The kidney secretions were too frequent in passage and caused me much annoyance. Doan's Kidney Pills cured all this trouble."

Mrs. H. L. Ashley, 19 Wilson street, says: "There seemed to be a weakness in my kidneys. At first my back felt weak and began to pain me. I was nervous and felt tired all the time. Another of my family was using Doan's Kidney Pills with fine results, so I began to take them. I had relief from the backache in a short while and my kidneys gradually grew stronger. After a short use of Doan's Kidney Pills, I was rid of these symptoms of kidney complaint."

F. O. Townsend, city fireman, 14 Somerset street, says: "There was a dull, constant throbbing in the small of my back. My back was stiff and sore. The kidney secretions began to pass too frequently and I had to get up at night. The secretions were also highly colored. I saw Doan's Kidney Pills so highly recommended that I got a box. Doan's cured the trouble and there has never been a return of it."

Doan's Kidney Pills

At all dealers, 60c a box. Foster-Milburn Co., Manufacturing Chemists, Buffalo, N. Y.

MERRIMACK SQ. THEATRE

MON. TUE. WED.

"Deception"

A Romance of Love Behind a Throne

Direct From Its Triumphant Run at Colonial Theatre, Boston, Where It Was Shown at High Prices

—SEE—

The Most Magnificent Water Spectacle Ever Filmed.
The Wild Revolt of an Angry Populace.
The Great Spring Festival Revels in Windsor Palace Gardens.

—SEE—

Startling Prison Scenes in the Tower of London.
The Amazing Sports and Pastimes of Britain's "Royal Lover."
7000 People in Cast. The Most Stupendous Settings Ever Built.

USUAL EXTRA ADDED ATTRACTIONS. NO ADVANCE IN OUR PRICES

SUNDAY—Edith Roberts in "White Youth," Also Peggy Hyland in "Faith"

Thurs.—Thos. H. Ince's "Mother O' Mine,' Max Linder in "Seven Years Bad Luck"

RIALTO

SUNDAY—OLIVE THOMAS
In "Everybody's Sweetheart"
"Homespun Folks"—All Star Cast
CONTINUOUS 1 P. M. TO 10 P. M.

MONDAY —— TUESDAY —— WEDNESDAY
The Greatest Drama of American Frontier History
(CUSTER'S LAST STAND)
Greater Than "Dinty," "Go And Get It" and "River's End." All Star Cast. 8 Acts. Biggest Production Since the "Birth of a Nation."

MARSHALL NEILAN

Presents WESLEY BARRY In

Bob Hampton Of Placer

USUAL BILL OF ADDED ATTRACTIONS
SUMMER PRICES

2 PERFORMANCES DAILY
Show Starts at 1 P.M. and 7 P.M.

witnessed in a dozen ordinary photoplays.

Presenting an historical figure which for nearly 400 years has been the subject of diverse discussion and which is familiar to every student of English annals, "Deception" deals in a powerful and compelling manner with the pathetic love romance of King Henry VIII. and the mother of Queen Elizabeth. Independent of its historical associations, the story itself concerns a woman who loved and who fell victim to the love behind the throne in which bluff King Hal, the Falstaff of British royalty, was the central figure. "Deception" is at once the story of a tender woman which everybody can understand, and a magnificent pageant illuminating one of the darkest pages of English history. It is exquisitely artistic, intensely appealing, superbly executed and a gigantic spectacle excels any production of its kind thus far shown.

There are many notable scenes in "Deception," all of which are massive and beautiful. From start to finish there is quick, dramatic action and a succession of remarkable views, the splendor of which will delight and amaze the spectator.

Anne Boleyn is first shown on board a galley on her return to England from France. The circumstances of her subsequent meeting with Henry, as portrayed in the following scenes, amplify in a daring manner such data as historians have hitherto been forced to be content with. Henry, seeing a skirt projecting through a door, winks naughtily, opens the door, and instantly falls in love with Anne Boleyn.

Another scene shows Henry and Catherine of Aragon sitting on their throne in the open, while the court retainers play lawn tennis. A stray tennis ball strikes the king and catching sight of the "lady of the skirt" of the previous day, playing tennis with her lover, he slyly leaves the queen. He plays tennis with Anne on the sward. The ball is lost in a clump of bushes, and they go in search of it. Henry's professions of love for Anne in the clump of bushes are interrupted by the untimely appearance of the court jester.

Under the persuasion of her uncle, the Duke of Norfolk, Anne consents to marry Henry. Incidents of Henry's defiance of the pope when he refuses to give his sanction to the divorce of Catherine, are shown. Two impressive scenes are the procession to the door of Westminster abbey and the reproduction of the interior during the coronation ceremonial.

Subsequent scenes illustrate Henry's disappointment at the birth of a daughter (Elizabeth), which is given as an excuse for his next attachment to Jane Seimour (Anne of Cleves.) The imprisonment of Anne Boleyn in the tower as the result of allegations against her of unlawful relations with Norris, is also shown.

Another big attraction for the first half of the week will be the Mack Sennett comedy, The Office Cupid," one of the funniest productions ever turned out by Sennett. The International News will round out the bill.

The features for Thursday, Friday and Saturday will be "Mother o' Mine," a Thomas H. Ince production, and "Seven Years' Bad Luck," starring Max Linder.

THE STRAND THEATRE

George Arliss in "The Devil" Big Attraction at The Strand for All of Next Week

In announcing the coming of George Arliss in "The Devil," at The Strand for the entire week, beginning with Monday matinee, June 6, General Manager Sordero is assuring the motion picture patrons of Lowell and vicinity one of the greatest film productions of the year. It was only after extra expense and effort had been lent to his labors that he was able to secure the local showing of this truly remarkable picture. Mr. Arliss is making his debut in "The Devil," after he had long refused to be a party to any picture-making, and his initial appearance on the silver screen stamps him as a star of rare ability, such as he was on the stage. As the devil he takes into his hands the destinies of an artist, a model, a banker and his wife. He has marked these people as his own kingdom of misery. Out of their truth and goodness he would create evil. But that truth can, and does overcome evil, is one of the points of interest in this photoplay

triumph. Suave, bantering, cynical;
Continued to Page 12

STRAND

ALWAYS COOL AND COMFORTABLE

ENTIRE WEEK JUNE 6

SENSATION OF TWO CONTINENTS

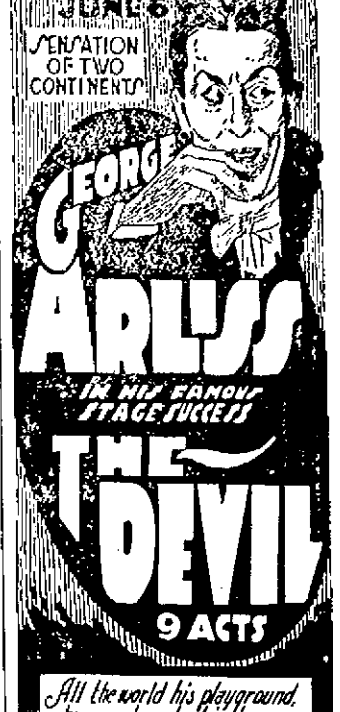

GEORGE ARLISS
IN HIS FAMOUS STAGE SUCCESS
THE DEVIL
9 ACTS

All the world his playground, human hearts his toys.

HE TWISTS THE SOULS.. BREAKS FAITH, AND--- WOUNDS THE HEARTS OF MEN AND WOMEN, WIVES, HUSBANDS, SWEETHEARTS.
THE DEVIL
HE MOCKS HE HAUNTS
HE SHOCKS HE TAUNTS
THE DEVIL
HE SIGHS HE ADVISES
HE LIES HE SURPRISES

Most unusual production, mind clutching in its drama, ... flawless in its acting, a sensation of sensations.

SPECIAL PROLOGUE
CHARLES BARTON
AS "SATAN"
MILDRED DOUDREAU
IN "DANCE OF DEATH"

ADDED FEATURE
MON. TUE. WED.

Do you know the difference between a squab and a chicken?

GLADYS WALTON
IN
"ALL DOLLED UP"

peppery story of a city sparrow whose borrowed plumage brought adventure.

ADDED ATTRACTION
THUR. FRI. SAT.

Is it right for a mother to tell her daughter to "Use men, but never trust them?" See

CORINNE GRIFFITH
"IT ISN'T BEING DONE THIS SEASON"
7 ACTS

SUNDAY CONCERT
BIG TIME VAUDEVILLE
NEW PICTURES

ROYAL

SUNDAY ONLY

CHARLES RAY

—IN—

THE HONORABLE ALGY

A charming English comedy drama with star cast. 6 acts.

"Gilded Youth"

In 6 acts.

— Also —

"FOR LOVE OF MONEY"
A Comedy and Others Shown.

Coming Next Friday, Saturday

EDDIE POLO

King of the chapter play

"DO OR DIE"

Black mystery, shrieking suspense, hair-raising thrills, lightning action—18 desperate adventures on the island of Cuba and in the golden west.

Directed by J. P. McGowan

AMUSEMENT NOTES

By Theatres' Own Press Agents

B. F. KEITH'S THEATRE

Craig Campbell, Noted Tenor, Will Lead Next Week's Bill at Keith's—Tomorrow's Bill

Tomorrow's bill at B. F. Keith's theatre will have for its headline attraction Signor Friseco, the unparalelled xylophonist, who will give a program of classical and popular numbers calculated to prove highly entertaining. Gilfoye and Lange will be present with their likable chatter Others for the day are Holmes and Hollston, Will Mahoney and Adams and Barnett of the present week's outfit, and Hustis and Mayo, and Glenny and Giornal.

Next week will be the farewell one of vaudeville for the present season and a bill to signalize the fact has been booked up. It will be headed by Craig Campbell who has been engaged as the leading tenor of the Opera Comique to be presented by the Society of American singers, in New York. Later on he will go to Paris to fill a similar engagement. His voice is faultless in purity and is absolutely perfect in method of tone production.

If one of the characteristics of midnight sons is breaking into song, then Eddie Kane and Jay Herman are truly midnight sons: at least that is what they call themselves. They are not serenaders, but they are uncommonly good comedy singers, with repertoires as long as one's arm. They have mixed their voices and their humor into an amusement draft which they call "A Ragtime Cocktail," and it has much of a punch to it.

The janitor is the uncrowned king in this country, and that's why Archer and Belford have made a comedy around him. "The New Janitor" is the title of their very funny skit, as funny as can be. The travesty is enhanced by song. Archer and Belford are a most capable pair and they make of their janitor quite the most popular caretaker of an apartment house in the land.

A girl, a boy and a piano make the triangle that Cook and Oatman will present. They are the boy and the girl, and they surely have the piano which either one can tickle in a fascinating manner. And both can sing. Beatrix Doane is a singer of the up-to-date, who is thoroughly modern in her choice of numbers. Miss Doane is a beauty of the first class. Frederick Easter and Beatrice Squire will give their celebrated Danse Fantasies, which are full of color and unusualness, and phenomenal roller skaters are Fivik & Denny. In addition there will be shown the Pathe News, Topics of the Day and a Vanity comedy.

MERRIMACK SQUARE THEATRE

"Deception," Big Historical Drama, the Leading Feature for Monday, Tuesday and Wednesday

Another exemplification of the policy of the Merrimack Square theatre management to secure only the biggest and best for its motion picture programs will be noted in the series of attractions arranged for the coming week at this popular amusement house.

The Sunday program, for instance, will introduce such stars as Edith Roberts, who will be seen in "White Youth," and Peggy Hyland, whose starring vehicle will be "Faith." Both of these attractions are productions of the highest merit. The usual excellent surrounding bill will also be carried out.

For Monday, Tuesday and Wednesday there will come to the Merrimack Square direct from its triumphant engagement at the Colonial theatre in Boston the masterpiece of the season, "Deception." This is the big historical drama in which 7000 people take part and which overflows with dramatic scenes more thrilling than those

B. F. KEITH'S Lowell Theatre

SPECIAL ENGAGEMENT

Week of Mon. June 13th
Twice DAILY at 2 and 8 P. M.

D. W. Griffith's

Marvelous Picture Spectacle

A picturization of the delightful New England classic of the same title.

With the complete production direct from its record-breaking run of 30 weeks at the Tremont Temple, Boston, including the large Orchestra of Symphony Musicians.

Nights 50c, $1 and $1.50. Matinees 25c, 50c and $1.00. Advance Sale Starts Thursday, June 9.

Owing to cost, length of production and iron-bound contracts "Way Down East" will never be shown at less than first class theatre prices.

B. F. KEITH'S

THE AMUSEMENT CENTRE OF LOWELL

TWICE DAILY—2 and 7.45 P. M. —— Phone 28

SEASON'S FAREWELL WEEK

BEGINNING MONDAY, JUNE 6

A New Musical Star

CRAIG CAMPBELL

IN CLASSICAL AND POPULAR BALLADS
AT THE PIANO—HECTOR McCARTHY

BOB COOK—
DOT OATMAN
Delineators from Songland

DANSE FANTASIES
Featuring
Frederick Easter and Dorothy Squire

COMEDY WITH SONG

ARCHER & BELFORD

IN "THE NEW JANITOR"

BEATRIX DOANE
Cosmopolitan Prima Donna

FIVEK & JENNY
The Unusual Duo

EDDY JAY

KANE & HERMAN

"THE MIDNIGHT SONS"
In a Ragtime Cocktail With Pep

PATHE NEWS—TOPICS OF THE DAY—VANITY COMEDY

2.30 P. M.——TOMORROW'S BILL——7.30 P. M.

Signor Friscoe, Gilfoil & Lange, Will Mahoney, Adams & Barnett, Holmes & Hollister, Hustis & Mayo, Jenny & Giornal and Pictures.

CROWN THEATRE

MONDAY AND TUESDAY

Married Men Should Not Miss This Big Super Special

Angels are often dead husbands, but husbands are seldom live angels. Wives know this, but they can't seem to get used to it. See who is in the cast—Thomas Meighan, Gloria Swanson and Bebe Daniels. Each one an established star.

MAHLON HAMILTON
— IN —
"HALF A CHANCE"

RYAN SERIAL
— AND —
COMEDY

—— SUNDAY ——

Olive Thomas in "Out Yonder" and 'Nothing But Lies"

—— Others ——

BIG CIRCUS DAY IN LOWELL

CIRCUS COMING | FRIDAY JUNE 24 | Best Holiday of the Year

RINGLING BROS. AND BARNUM & BAILEY COMBINED CIRCUS
"AMERICA'S 10 TIMES BIGGEST SHOW"

30 BARBARY STALLIONS WORLD'S GREATEST HORSE ACT
FAMOUS ARENIC CHAMPIONS
ARMY of CLOWNS
HERDS of PERFORMING ELEPHANTS

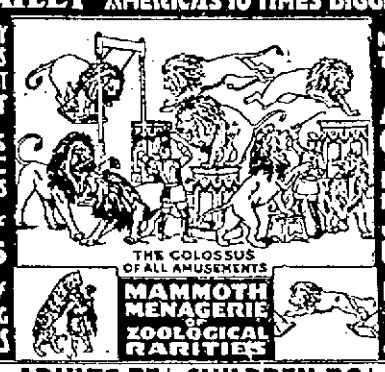

AND NEWLY ADDED TRAINED WILD ANIMAL CIRCUS
FEROCIOUS PERFORMING JUNGLE BEASTS
IN 3 STEEL GIRTED ARENAS

ADMISSION—ADULTS 75¢, CHILDREN 50¢—INCLUDING WAR TAX
DOORS OPEN AT 1 AND 7 P.M.—PERFORMANCES AT 2 AND 8 P.M.
ONE TICKET ADMITS TO EVERYTHING

Downtown Ticket Office Circus Day at Liggett's Drug Store, 67 Merrimack St. Admission Tickets and Reserved Seats on sale.

JEWEL THEATRE

Look This Over for a Sunday Program

MARGUERITE CLARK
— IN —
"A Girl Named Mary"
A Pretty Domestic Drama

BRYANT WASHBURN
— IN —
"Skinner's Baby"
One of the Funniest of This Noted Player's Productions

Comedy: Muriel Ostriche in "Betty Sets the Pace"—International News

MONDAY AND TUESDAY

"MY LADY'S GARTER"

The Big Maurice Tourneur Production—Seven Acts

Alice Brady in "Out of the Chorus"—Big Surrounding Program

RESTFUL—WHOLESOME—HEALTHFUL

LAKEVIEW

AFTERNOON and EVENING
FARE 10c

AMUSEMENT—RECREATION—DIVERSION

SPORTING NEWS AND NEWSY SPORTS

Kilbane Tells Why Dempsey Has More Good Fights Left Under His Belt Than Carpentier

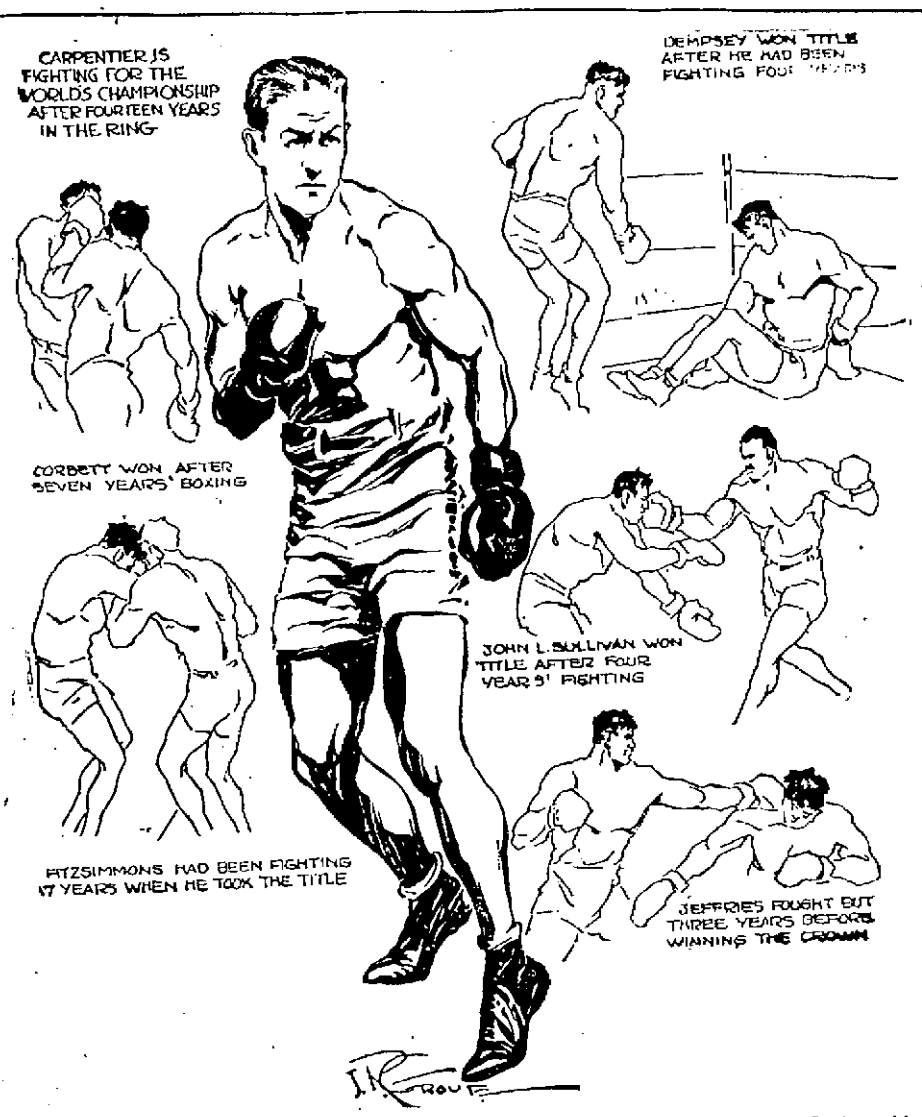

BY JOHNNY KILBANE
Featherweight Champion

Jack Dempsey has more good fights in his system than Georges Carpentier. The reason I think so is because he hadn't been milling as long as the Frenchman.

Carpentier will go into the ring at Jersey City July 2 entering his 14th year in the prize ring. Dempsey has been fighting but a little over six years.

Fourteen years in the prize ring before getting a crack at the world's title is a long time.

Ruby Bob Fitzsimmons fought for 17 years before he met James J. Corbett for the heavyweight belt and won it in 1897. Fitz held the title for two years, losing to James J. Jeffries. Ruby Bob boxed on for five years longer, making a total of 24 years spent in the prize ring.

John L. Sullivan began boxing in 1878. Four years later, in 1882, he won the world title from Paddy Ryan. His total ring career covered 18 years.

James J. Corbett had been boxing seven years before he defeated John L. for the title in 1892. Corbett held the title five years, losing to Bob Fitzsimmons. His entire ring career extended over a period of 18 years.

Jeff Came Fast

James J. Jeffries came fast. He began boxing seriously in 1896. Three years later he was the world's heavyweight champion after beating Fitzsimmons. Jeff was through in 1910 after ack Johnson knocked him out at Reno.

Jack Johnson began fighting in 1899. It was 11 years before he beat Jeffries when the big fellow tried a comeback. Johnson is still boxing while serving time in Leavenworth prison and will essay a comeback on is release, which comes in July.

Jes Willard began boxing in 1911 Four years later in 1915 he took the belt away from Johnson at Havana. Jess is not through yet. He wants a re-match with Dempsey who gave him such a terrific beating in 1919.

Dempsey did not have any fights of sufficient calibre to get in the record book until 1915. It took him four years to wade through to the title belt.

The life of a fighter does not seem to be measured by his age.

Ring Years Count

The ring years and the degree of ruggedness which he possesses count most.

GEORGES CARPENTIER

Boxers last longer than fighters. They know how to conserve their energies.

Fighters on the other hand, spare none of their strength. They put all they've got into every punch. Naturally they burn up the wick of their ring careers faster.

Dempsey's case is a little peculiar. He is essentially the fighting type of ringman, yet he has had few fights that lasted over one or two rounds.

And in none of the fights has he taken much punishment.

Carpentier, on the other hand, is a boxer. He has fought many long fights. He has been beaten. He has taken punishment.

He has been fighting for 14 years. He has burned more of his fighting years than Dempsey, although by his cleverness he has conserved much of his energy.

(Copyright, 1921, by Lowell Sun

LOWELL TEXTILE WINS

Local School Defeats Connecticut Aggies in Fast Game On Campus

Lowell Textile school defeated the Connecticut Aggies on the Textile campus in Moody street yesterday afternoon, 4 to 2, in a fast game. It was the final contest for the mill men and they cleaned up most auspiciously.

Textile was up against one of the strongest college teams in New England because the Connecticut outfit had defeated such nines as Brown university, which in turn has pinned defeat on Harvard this season, and Springfield, which has defeated Dartmouth.

Claude Farwell was on the mound for the winners and was in great form. Ford, his opponent, was a southpaw who also pitched good ball, but Textile had the superior team in the field. The victory was the sixth of the season for Textile. She lost only three games this year. The score:

TEXTILE

	ab	r	1b	po	a	e
Clayton, 3b	4	1	1	0	3	0
Reynolds, ss	2	0	0	0	5	2
Doran, 1b	3	0	0	13	0	1
Heavan, cf	4	1	1	3	0	0
Macher, lf	4	1	0	1	0	0
Sullivan, rf	4	0	1	1	0	0
Matthews, 2b	4	0	0	3	4	1
C. Farwell, p	4	0	0	0	2	0
Moore, c	3	1	1	6	2	0
Totals	32	4	4	27	16	4

CONNECTICUT A. C.

Metelli, c	4	0	0	8	0	0
Emigh, lf	4	1	0	5	1	1
Laubscher, cf	4	0	1	0	0	0
Alexander, ss	4	1	2	1	3	3
Brundage, rf	3	0	1	1	0	0
Brow, 3b	4	0	0	2	3	2
Minacci, 2b	4	0	0	0	1	1
Mullane, 1b	3	0	0	6	0	0
Lord, p	3	0	0	1	2	0
Totals	33	2	4	24	10	7

Textile	0	1	0	1	1	0	1	0	*	—4
Conn. A. C.	0	0	0	0	0	2	0	0	0	—2

Two base hit: Beavan. Stolen bases: Minacci, Alexander (2). Sacrifice fly: Reynolds. Double plays: Reynolds, Matthew and Doran. Left on bases: Textile 6; Conn. Aggies 3. Bases on balls: Off Farwell, 1; off Lord, 3. Struck out: By Farwell, 4; by Lord 7. Umpire: J. L. Cronin. Time: 1.40.

HARVARD CREWS WORK OUT

CAMBRIDGE, June 4.—Light workouts for the Harvard 'varsity and freshman crews on the Charles river yesterday marked the end of their practice here for the race with Yale on June 24. Tomorrow 51 oarsmen, in addition to the coaches, riggers, crew managers and waiters, will leave for Red Top, Conn., where camp will be established for the final tuning up for the race on the Thames.

Raising Aim Aids Tyger Slugger to Climb

BY DEAN SNYDER

Harry Hellman is making a big noise in the American League this spring.

It's his bat that is doing the damage.

He's been up there in the American League race ever since the take-off.

Right now he is ahead of the pack. His registered batting power ending the week of May 29 showed that his batting fever was .423.

The Tiger outfielder is built for slugging. He stands six feet even and weighs around 200.

This spring when he showed up at training camp Ty Cobb told him a few things about slugging.

Raises Aim

Hellman decided to try to be a Babe Ruth. He raised his aim a trifle and tried to sock the ball over the nearest walls.

"Might as well become famous as not," said Hellman.

The Bengal has a good eye. His batting has improved over his last year's form when he hit for the season average of .309.

Now he is the most dangerous hitter in the league.

So far he hasn't caused Babe to lose any sleep about the home run crown, but he's hitting for extra bases with regularity.

Up to June 1 Hellman had a total of six circuit drives.

Racing Cobb

Hellman's boss, the Georgian Tyrus, is right at his heels in batting honors. They are racing each other. At the clip Cobb is going it wouldn't be surprising to see him slip into the lead most any day.

The Tiger slugger is a San Francisco product.

He learned to play in the famous Golden Gate park from where almost a score of other present day big league stars graduated.

He played his first professional ball with Portland in the Coast league.

In 1914 he got his first trial with Detroit, but was injured late in August that year and turned back to San Francisco.

In 1916 he was called back to the Bengal camp.

He has played first base during part of his stay with the Tigers. He performs creditably in this position, but is no Hal Chase.

Hellman didn't become a .300 hitter in the big show until 1919, when he played his first full season in the outfield.

Under the Cobbian reign he is blooming better than ever and seems to have hit his real stride.

That little trick of raising his aim, practiced in training camp at San Antonio, gave him the needed power to star at bat.

He has a strong pair of arms and shoulders.

Like Ruth he grips the bat clear down to the knob and swings with all his body behind it.

Hellman is 27. He hits from the right side of the plate.

Before he broke into professional ball he was training himself for the ministry.

Centralvilles Win From South Ends And Go Into First Place in The Twilight League

The Centralvilles broke away from the South Ends in the fight for the leadership of the Twilight league last evening by defeating Wally Lyons' charges, 9 to 4, before a record-breaking crowd on the South common. The Centralvilles now lead the league by one game. Between 7000 and 8000 people witnessed the game.

The Centralvilles established their lead early in the contest, sending across six runs in the first two innings, and were never headed. The South Ends made a desperate attempt to save the day in the final inning and succeeded in sending four runs across the platter, but the Centralville lead was too great to overcome.

Hank Garrity, the mainstay of the boys from the southern section, was on the mound but didn't display the wares that have characterized previous efforts or else the Centralvilles were too strong for him. He was touched up for five hits in four innings when he was succeeded by Harrington. To his credit, it may be said that the South Ends didn't give Hank the best of support. Harrington pitched a consistent game during his stay in the box. Whitney was on the mound for the winners and while he allowed 12 hits, he kept them fairly well scattered except in the final inning.

The South Ends didn't play with the confidence they usually display, while the Centralvilles went through the seven innings of play like big leaguers. Right at the start the boys from over the bridge sailed into Garrity and a combination of hits, sacrifices and errors sent six tallies across in the first two innings. The South Ends were impressively silent and in the fourth the Centralvilles made it sure by sending across two more and another came in the seventh.

Whitney let up a little in the last half of the seventh and allowed four South End runs to score, but after toying with the batters, the Centralville twirler got going right again and retired the side. The score:

CENTRALVILLES

	ab	r	1b	po	a	e
McVey, ss	5	2	1	2	3	0
McPherson, 2b	2	2	0	3	4	0
W. Foye, 1b	3	2	3	9	0	0
R. Foye, cf	5	1	1	1	0	0
Lynch, lf	1	1	0	1	0	0
Bradbury, 3b	4	0	0	1	0	1
A. Foye, c	4	0	1	1	1	1
Creegan, rf	3	1	2	3	0	0
Whitney, p	2	0	0	0	2	0
Totals	29	9	8	21	11	2

SOUTH ENDS

Liston, cf	3	1	0	0	0	0
White, rf	4	1	2	1	0	0
Buckley, 1b	4	1	2	7	0	0
Breen, 3b	4	0	1	3	0	0
Harrington, lf, p	4	0	1	0	2	1
Crowe, ss	4	0	1	1	4	2
Condon, 2b	3	0	1	3	0	0
Dillon, c	3	0	1	5	3	0
Garrity, p	1	0	1	1	4	1
Daly	2	1	2	0	0	0
Totals	32	4	12	21	13	4

Centralvilles	3	3	0	2	0	0	1	—	9	
South Ends	0	0	0	0	0	0	4	—	4	

Two base hit: W. Foye, 2. Three base hit: R. Foye. Stolen bases: Lynch, A. Foye, Creegan, W. Foye, Breen, Daly, Buckley. Sacrifice hits: W. Foye, R. Foye (2), Whitney. Double plays: McVey, McPherson and W. Foye (2). Left on bases: Centralvilles, 10; South Ends, 10. Bases on balls: Off Garrity, 5; off Harrington, 3; off Whitney, 1. Hits: Off Garrity, 5 in 1 innings; off Harrington, 4 in 3 innings. Hit by pitcher: By Harrington, McPherson. Struck out: By Garrity, 3; by Harrington, 2; by Whitney 2. Umpires: Grady and Hart. Time: 1.45.

TWILIGHT LEAGUE STANDING

	Won	Lost	Pct.
Centralville	3	0	100.0
South Ends	4	1	80.0
Broadways	2	2	50.0
Highlands	2	3	40.0
C. M. A. C.	1	3	25.0
Gillespies	1	4	20.0

Handless Bowler Shoots Accurate Alley Ball

TOLEDO, O., June 4.—Louis Hempel, minus both hands and one arm, is becoming one of the best bowlers in Toledo. And Toledo is a hotbed for the bowling sport.

But bowling isn't his only accomplishment. He plays baseball and football well and can make some surprising shots with a billiard cue.

Hempel lost his left arm completely and his right hand and wrist in a railroad accident several years ago.

"I had to do something to keep busy," says Hempel, "so I kept right on with the sports I'd been used to playing when a boy.

Tries Harder

"I have to try harder now to play games well enough to keep up with the other fellows, but I get along all right."

Hempel uses the regulation 16-lb. ball in bowling. The one he rolls has a hole two inches wide and four inches deep bored in it. Into this hole he inserts the stub of his right arm and propels the ball down the alley with amazing accuracy.

In playing baseball Hempel catches the ball in the crook of his elbow. He makes few errors.

Throws Baseball

In throwing he straightens his arm and when the ball rolls down he balances it on his stub, then hurls it as far and straight as the average player.

When batting he places the handle of the bat under his arm and guides it with his stub.

In playing pool he runs the handle of the cue up his coat sleeve.

Hempel is an authority on baseball and football. He is an appointed referee in the Toledo Football Federation and an official umpire in the Toledo City Baseball league.

He never bowled any until this winter. His game developed so fast that he is now averaging 170 in a weekly league.

Next winter Hempel plans to tour the country, giving exhibitions of his unique bowling skill.

STANDINGS

AMERICAN LEAGUE STANDING

	Won	Lost	Pct.
Cleveland	30	15	66.7
New York	25	18	55.1
Detroit	25	23	52.1
Washington	23	22	51.1
St. Louis	21	23	47.7
Boston	18	21	46.2
Chicago	17	25	40.5
Philadelphia	16	23	36.4

YESTERDAY'S RESULTS

Chicago 5, Washington 3.
Philadelphia 15, Detroit 9.
Boston 7, Cleveland 6.
St. Louis 9, New York 8.

GAMES TOMORROW

St. Louis at New York.
Chicago at Washington.

NATIONAL LEAGUE STANDING

	Won	Lost	Pct.
Pittsburgh	29	13	69.0
New York	31	17	63.3
Boston	20	20	50.0
Brooklyn	22	23	48.9
St. Louis	17	22	43.6
Chicago	17	21	44.7
Philadelphia	15	25	37.5
Cincinnati	16	23	35.6

YESTERDAY'S RESULTS

New York 4, Pittsburgh 1.
Philadelphia 6, St. Louis 5.
Boston 4, Cincinnati 0.
Chicago 8, Brooklyn 3.

GAMES TOMORROW

Boston at Cincinnati.
New York at Pittsburgh.
Brooklyn at Chicago.
Philadelphia at St. Louis.

GAME FORFEITED BY GREEN SCHOOL

The Green school forfeited its game with the Lincoln school in the grammar school championship series on the South common yesterday afternoon, 9 to 0. As the result of a dispute following several decisions, Umpire Morgan ordered one of the Green school players to leave the field in the second half of the fourth. A discussion arose and finally Umpire Hart, the umpire in chief, ordered the game forfeited to the Lincoln school. When the game was halted the Lincolns were leading, 4 to 2. The Lincolns and Bartletts will play Monday afternoon at 4 o'clock on the South common and if the Lincolns win they will be declared league champions. If the Bartletts win, further games will be necessary.

CAPTAIN OF DARTMOUTH

HANOVER, N. H., June 4.—Leroy T. Brown of New York city has been elected captain of the Dartmouth track team. Brown, who is a sophomore placed third in the jump at the intercollegiate at Cambridge a week ago.

RICARD'S COUPON
VOTE FOR .....
Most popular baseball player in Twilight Baseball League. Mark and return vote at
RICARD'S THE JEWELER 123 Central St.

DICKERMAN & McQUADE
CENTRAL, COR. MARKET
GOLF CLOTHES
Finest and Most Up-to-Date Line to Select From

MANCHESTER TRIMS LOWELL HIGH TEAM

Lowell high lost to Manchester high, 4 to 3, on the New Hampshire school's grounds yesterday afternoon in a heart-breaking game. Lowell was leading, 3 to 1, up to the eighth inning, but in that stanza a combination of hits and misplays brought victory to Manchester. McAdams pitched for Lowell and worked well up to the eighth inning.

LOWELL FANS GO TO GRANITEVILLE

The Abbot Worsted Co. and Wakefield town team clashed this afternoon in Abbot park, Graniteville, before a large crowd. A large number of fans from Lowell attended the contest. Williams and Carrigan were counted upon to do the Abbot battery work.

HOME RUN LEAGUE

	Yesterday	Season Total
Ruth, Yankees	1	16
Perkins, Athletics	1	6
C. Walker, Athletics	1	6
Smith, Indians	1	6
Dykes, Athletics	2	5
Dugan, Athletics	1	5
Welch, Athletics	2	2
Wetzel, Browns	1	2
Blue, Tigers	1	1
Mulligan, White Sox	1	1
Total	12	

SCHMIDT SUITS FANS

PITTSBURG, June 4.—If there are any better catchers in the National league than Walter Schmidt of the Pirates, the fans haven't seen them yet and all the clubs have visited the town which George Gibson is running.

The Merrimacks will play the Bunters Sunday, on the Lakeview avenue grounds, at 2 o'clock. All Merrimack players are requested to report at 1.30.

DESMOND STILL LEADING CONTEST

"Connie" Desmond, popular catcher on the Broadway Twilight league team, is still leading this week in the "most popular ball player" contest being conducted by Frank Ricard, the Central street jeweler. "Abe" Buckley and Tom Breen follow pretty close behind. Great interest is being shown in this unique contest, and every day votes pour in at Ricard's store, the bearers being men, women and children. The contest is "young." There's a chance for everyone to get out and work for whom he or she considers the most popular ball player in the league. Come on, folks, it's lots of fun cutting that coupon from the sporting page of The Sun each night, filling it out, and sending it to Ricard's. If you haven't started, then get going right away and help the "boys" along for the prizes. And don't forget, you will be given votes with each purchase at Ricard's store. Vote early and often. Don't hold off sending your votes in. Try and get them in to the store before Friday of each week, so that the new list of standing of contestants can be published in The Sun each Saturday. The standing to date:

	Votes		Votes
Desmond	1530	Scully	50
Buckley	1316	Lynch	43
Breen	970	McVey	35
Purtell	881	Quimby	30
Liston	851	L. Condon	30
E. Cawley	372	Harrington	27
L. Allen	334	Bernier	25
McPherson	240	Gallagher	20
Farrell	102	Crowe	20
McCarty	100	Daley	20
F. McGowan	100	Bird	20
Connors	100	Lebourdais	20
A. Jenkins	94	Phinney	20
Dolan	53	Belleville	20
Marcotte	50	Mason	20
Houbert	70	W. Foye	15
Manning	70	R. Foye	10
Ed. Twohey	60	Poullot	10
Hrosnan	64	Boyd	10
Nichols	60	Lawson	10
J. Smith	57	Freeman	10
Garrity	55	White	10
Murphy	50	Macher	8
Devlin	50	A. Foye	3
L. Pauly	50	Lyons	1
Adams	50		

The Regulars will play the Jewett A.C. this afternoon, on the Greenhalge school grounds.

Price Down
Colgate's Shaving Soap (thoroughly seasoned) at 10 cents a cake, 60 cents for bar of eight cakes.
We have everything for the shaver.
Howard Apothecary 197 Central St.

BIG LEAGUE BATTERS

Heilman Tops American in Tightest Race in Years—Hornsby Leads National

CHICAGO, June 4.—The American league batting race has developed into one of the tightest in many years with Harry Heilman of Detroit leading and Ty Cobb, Tris Speaker and George Sisler, last year's champion, pressing him.

Heilman's average, including games of Wednesday, is .435, ten points better than a week ago. Cobb and Speaker follow, each with a mark of .408. Sisler has hit better than any of them in recent games and in the past four weeks has boosted his average more than 150 points. His mark is .404 against .375 a week ago. He hit safely 17 times during the last week. Babe Ruth continues to pole out home runs getting his 16th yesterday and incidentally establishing a new record for total home runs with 119. Cravath held the old mark of 117.

Ruth's batting average is falling off, however, and he has a mark of .339 against .345 a week ago and .378 two weeks ago.

Other leading batters are Severeid, St. Louis, .392; Williams, St. Louis, .373; Tobin, St. Louis, .367; Stephenson, Cleveland, .356; Gharrity, Washington, .352; R. Jones, Detroit, .348. The figures are for batters who have played in 25 or more games.

In stolen bases, Sisler also gained on the leaders and now is tied with Harris of Washington for the league supremacy, each man having 10 to his credit.

In the National league, Roger Hornsby, St. Louis, continues in a slight slump which gradually is pulling his average down, but he still holds the leadership over men who have played in 25 or more games. His average, including games of Wednesday, is .413 against .435 a week ago, and .457 two weeks ago.

Following Hornsby is McHenry, another St. Louisan with a mark of .394.

Meusel of Philadelphia and Kelly of New York are tied for the home run leadership, each having nine.

Southworth of Boston is an easy leader in stolen bases with nine.

Other leading batters are: Johnston, Brooklyn, .371; Schultz, St. Louis, .368; Snyder, New York, .360; Cutshaw, Pittsburgh, .351; Barbare, Boston, .348; Grimes, Chicago, .348; Hargrave, Cincinnati, .347.

YALE ASKS HARVARD FOR EXPERT ADVICE

CAMBRIDGE, June 4.—Yale university, desiring to build a new running track has called on Harvard university, its rival in athletics, to supply expert advice. The New Haven university which includes several engineering schools with staffs of high technical attainments, moreover, has asked for the services as consultant, of a man who never attended college, a laborer who supplemented the practice of his work with text book study.

The man whose advice is thus sought is Dennis J. Enright, originally groundkeeper and now superintendent at the Harvard stadium, and the builder of its track. This track has been said by athletic coaches and competitors to be the fastest in the country. In its construction, Enright utilized rule of thumb methods gained in long experience with construction work, together with text book principles learned in night study.

Yale's request for his services is the latest of many that have come to Harvard authorities. He has assisted in the construction of several college athletic plants, co-operating with engineering school graduates in some instances, in others laying down the plans himself.

JACK DEMPSEY STARTS INTENSIVE TRAINING

ATLANTIC CITY, N. J., June 4.—Intensive training to condition himself for the defense of his title against Georges Carpentier at Jersey City, July 2, was started by Jack Dempsey today after a layoff of four days. The world's champion, refreshed and in a spirited mental attitude as a result of his vacation, was eager to settle down to the training grind which probably will be continued until the finish without further interruption.

Dempsey resumed the task of conditioning himself with Martin Burke, a New Orleans heavyweight, who is in camp ready for action. Burke, who is expected to set a dizzy pace for the champion, is tall, rangy, a sharp hitter and aggressive.

The champion, in outlining his intensive training program, said he intends to condition himself for a 12 round contest, the number of rounds the mates is scheduled to go.

"I am not going off half cocked with the notion that Carpentier will be easy," Dempsey said. "I am going to tune myself up for a 12 round fight. Carpentier is a smart, tricky fighter, from all I can gather, and I will get myself into the best possible condition."

BIG AMERICAN LEGION FIELD DAY

PHILADELPHIA, June 4.—Athletes representing the army, navy and marine corps from many sections of the country met in competition today, at the American Legion field day, on Franklin field. There also were scores of track and field stars from a number of colleges and athletic clubs entered in the handicap and other events. An international atmosphere was given the meet by the presence of a relay team from Canada.

Along the more than 500 entries were several Olympic and intercollegiate champions, some of whom announced they would try for new records. Frank Loomis, Olympic quarter mile hurdle title holder, said he would make an effort to lower the world's record of 54 1-5 seconds for that event, held by J. K. Norton of California, while Woodring of the Meadowbrook club intercollegiate and Olympic champion at 220 yards, and Thompson of Dartmouth, holder of both titles in the 120 yard hurdles, will also try for new marks.

AMATEUR BASEBALL

The Resolutes, who claim the 13-14 year old championship, were defeated by the Vermonts of Dracut by the score of 9 to 7. The Vermonts will play the Cloverdales Saturday on Greenhalge grounds. They would like to play the Lawrence A.A. or the Jewetts.

The C.M.A.C. Cadets wish to play the Red Sox. Signed Mgr. Goyette.

The reorganized Unities will take the field Sunday afternoon against the snappy St. Columba's team on the Moody st. grounds. They hope to start a drive for the leadership of the City league, now held by the St. Peter's A.A.

The Crescent A.A. would like to meet any 20-21-year-old team in or around Lowell. Tel. 4567-R after 6 o'clock.

The Lions would like to play the young Immaculates Sunday afternoon at Shedd park for a 50c. ball. Answer through The Sun.

PARTY OF CONGRESSMEN VISITED MARINE TRAINING CAMP

Solemn Silence in Passing Mt. Vernon---Guests of Sec. Denby---All Activities Inspected---How Southerner Was Insulted

(Special to The Sun)

WASHINGTON, June 4.—Down at Quantico, Virginia, 40 miles below Washington on the banks of the Potomac, is the great marine training camp where even now more than 4500 "soldiers of the navy" are training and from which 10,000 United States marines went over sea to fight and live, or fight and die, as the case might be.

The little sun-baked streets of Quantico swarm with marines; high on the hill are the officers quarters, mostly low-roofed stucco bungalows covered with vines; down below are the men's quarters, the mess halls and scores of other buildings roughly fashioned and often guiltless of paint. Out into the muddy water of the Potomac juts the long wharf, with big boats and little boats lying all around it.

Party of 200 on Mayflower

And it was to Quantico that Secretary of the Navy Denby invited congress "to run down on the Mayflower" a few days ago. Something like two hundred or more accepted this invitation to inspect the marine corps training camp.

New England furnished a big quota of visitors, Winslow and Treadway of Massachusetts, Senator Keyes of New Hampshire, Beedy of Maine and many others from the New England states being among the guests.

They took in all there was to see and do, making personal investigations, asking questions in true Yankee fashion and coming back with a pretty good idea of what marine training life in a marine camp really means.

Passing Mt. Vernon

When the presidential yacht Mayflower approached Mt. Vernon, the ship's bells tolled, the paddles stopped turning and the beautiful boat drifted with the current of the Potomac. Officers and sailors stood at attention, facing the shore; two hundred congressional guests uncovered and absolute silence prevailed. Even the convoy of hydroplanes rose to a height that made their loud burring seem only a faint echo. Then a bugler stepped to the front of the bridge and sounded taps as the big boat drifted slowly past the white pillared mansion where Washington lived and died. Next, the Mayflower band played the Star Spangled Banner and at its last note the mansion was left astern the great white yacht and the customary official tribute had been paid. It was tremendously impressive. To be sure, one or two guests, whose ears were not attuned to music, clapped back their hats when the band struck up, thinking the ceremony was over, but quickly discovered their mistake and took them off again, looking decidedly sheepish. It was a wonderful trip from the time the Mayflower left her dock at the navy yard at 8 a. m. till she made her return landing at midnight.

When Secretary Denby stepped on board, the customary salute of 19 guns was omitted, for it is a naval regulation that no salute or other ceremony shall be observed until after the colors are raised at 8 a. m. or after they are lowered at sun-down. But when the boat reached the wharf at Quantico, the full salute was fired. It took a little more than two hours for the trip down the Potomac. On the wharf at Quantico were big army trucks into which the entire party climbed and were driven to the reviewing ground where 4500 marines marched past the secretary of the navy, who stood at attention all the time, uncovering when the colors passed. Miss Robertson, the only woman member of congress, was of course a guest, and by the courtesy of the secretary of the navy the only woman member of the press gallery was included, otherwise it was a stag party. When the colors passed Miss Alice, who is accustomed to camp life, reviews and the like, quickly pulled out the pin that held her small black hat in place, and stood uncovered as did her colleagues. After the review the bugler sounded the "chow call" and the entire company went to the mess halls and were served a regular camp dinner, eating off of bare tables, sitting on wooden benches. There was plenty of good food, everybody spearing a big piece of roast beef with his own fork. Tin plates, tin cups, plenty of camp baked bread, green peas and potatoes over which every one poured a remarkable quantity of so-called camp gravy, which consisted of the ordinary roast beef gravy in which carrots, turnips and onions had been cut up and cooked, made up the table furnishings and the food. Senators and members of congress smacked their lips and called loudly for second helpings and the big platters were refilled and went 'round the long bare tables time and again.

Target Practice

Afterwards came demonstrations of target practice, when Secretary Denby, who has seen active service in the navy, threw himself flat on the ground and hit the bullseye 46 times out of a possible 50. There was a sham battle, demonstrations of all sorts of naval ordnance, a visit to the flying field, supper at the mess halls, wonderful singing by the great chorus of 4500 marines, then a return trip on the Mayflower by moonlight.

Just as the boat left Washington, Secretary Denby came personally to greet Miss Robertson and to present to her the officer in charge of the trip. This done, he added: "I have asked that an orderly be assigned you for the day." Then a young private stepped forward in regulation blue with a white cap with gold eagle and all the trimmin's. He gravely saluted the woman member of congress, who is making friends here at every turn of the road. Miss Alice held her head high in the air, thanked the secretary with becoming dignity just as if naval aids and orderlies had been her daily portion. But as the secretary turned away a moment to give some other instructions, she whispered to her press gallery friend: "Now I've got an orderly I don't know what to do with him," while her eyes sparkled with a keen sense of the situation.

In the Flying Field

At the flying field a number of the guests made short flights in hydroplanes, and on the trip down they proved a convoy of remarkable interest. They flew close to the yacht, often encircling it, then dropped into the water only a few feet from the Mayflower, the two speeding along side by side for some minutes, when the planes would again rise in the air, leaving a sheet of foam in their water-wake.

The naval committees of senate and house made a thorough inspection of the big marine camp and when the next bill comes up in which marine training is a part, those men will recall the Quantico trip and sense out the things Quantico and the marines need to perfect their training. It will not be hearsay evidence any longer.

They are telling a good story on Charles C. Wright, private secretary to Senator Keyes. It runs something like this. A few days ago Senator Watson of Georgia, one of the newly elected men, was searching the great marble senate office building for the office of Senator Glass of Virginia. Now Mr. Watson is suffering from a broken arm and his stock of patience was not up to par. After wandering 'round some minutes he drifted into the office of Senator Keyes just as Mr. Wright was trying to impress the telephone operator it was a so-called outside call that he wanted to put in, and not one on the private capital circuit. The operator didn't understand, neither did the senator from Georgia, for at the moment Mr. Watson put his head inside the Keyes door, Mr. Wright glanced up, still keeping his mouth to the telephone and shouted "Outside—outside—I say," with all the force of a pretty good pair of lungs. Mr. Watson thought the language addressed to him, and rushing towards Mr. Wright, cane in hand, he angrily retorted, "I am a southern gentleman—no man can order me to stay outside!" Then the fun began. Convulsed with laughter Mr. Wright tried to explain he was merely asking for an "outside telephone call;" Senator Keyes came out from the private office and tried in vain to sooth the ruffled feelings of the irate southerner, who insisted he had been grossly insulted. Finally a truce was declared, and the Georgia senator left the room, still muttering and glancing back at Mr. Wright who didn't lose a minute in taking down the 'phone receiver and again shouting "Outside—outside" more lustily than ever.

RICHARDS.

MURDER TRIAL JURY COMPLETE

Twelfth Man Obtained After Midnight—All Sworn In At 1.20 This Morning

Trial Will Open Monday—Jurors Rest for Two Days Under Guard

DEDHAM, June 4.—A jury obtained under conditions unusual in the annals of courts in this state settled down under guard at the courthouse today to rest for two days preliminary to taking up the trial of Bartolomeo Vanzetti and Niccola Sacco on charges of having killed and robbed a paymaster and his guard at South Braintree, a year ago. It was after midnight before the last of the jurors was obtained from a body of 175 talesmen gathered in by sheriffs who combed the countryside when 500 veniremen failed to fill the jury box.

The court had sat into the night for four days, but preliminaries still remained to be cleared away. Jurors were excused as soon as they qualified and retired to quarters provided in the courthouse. All motions considered and disposed of, Judge Thayer ordered the court officers to bring the jurors to the bar to be sworn.

"The jury is in bed," a deputy replied. "They must come in, nevertheless," the court directed, and at 1.20 a. m., jurors, who had gone to bed as soon as they were excused, some of them having been routed out of their beds at home the previous night to answer a summons, dressed again and came to the courtroom. They were sworn and excused, with instructions that the court would come in Monday to take up the case.

The jury is made up as follows, the foreman as yet unnamed:

Alfred L. Atwood of Norwood, real estate; John F. Dever, of Brookline, clothing salesman; John E. Ganley of Avon, grocer; George A. Gerard of Stoughton, last maker; Wallace R. Hersey of Weymouth, real estate; Harry E. King of Millis, shoemaker; Frank D. Marden of Weymouth, mason; Lewis McHardy of Milton, mill operative; J. Frank McNamara of Stoughton, farmer; Seward B. Parker of Quincy, machinist; Walter H. Ripley of Quincy, storekeeper; Frank R. Waugh of Quincy, machinist.

THE JITNEY QUESTION

Mayor Thompson Will Prevent Further Violations of Jitney Ordinance

Immediate steps will be taken by Mayor Perry D. Thompson to prevent further violation of the local jitney ordinance, as charged by Homer Loring, chairman of the trustees of the Eastern Massachusetts Street Railway Co., His Honor announced today.

A statement to the effect that if present conditions are allowed to continue, the result will be the prolonging of the time before a further reduction in fares may be granted by the company was made in a letter received this morning by the mayor from John B. Curtin, secretary of the home rule committee. Mr. Curtin's letter was as follows:

Dear Sir:—The attention of the home rule committee has been called to the fact that the jitney laws are being violated on the Lowell-Lawrence line.

As you are aware that the purpose of the home rule committee is to try and bring about better service and lower fares for the Lowell district, we feel that if such conditions are allowed to continue, it will have a tendency to prevent rather than accomplish such.

With such conditions existing it will only mean prolonging the time before a further reduction in fares might be granted in the Lowell district.

Trusting that you will give this important matter your immediate attention, I beg to remain.

Respectfully yours,
JOHN B. CURTIN,
Secretary Home Rule Committee

POLICE COURT CASES

In police court today the case of Antoni Pypec, charged with drunkenness, was continued to June 6. The case of Bannack Viss, charged with assault and battery on Houssim Vasc, was continued to June 6 in bonds of $200. The case of Odilon Rochette, charged with assault and battery on Sam Dusseault, was continued to June 10. The case of James L. Heureux, charged with drunkenness and arrested by Officer Jerome P. Cullin, was continued to June 11.

WEAK KIDNEYS MADE STRONG

And Backache Stopped After a Short Treatment with "FRUIT-A-TIVES"

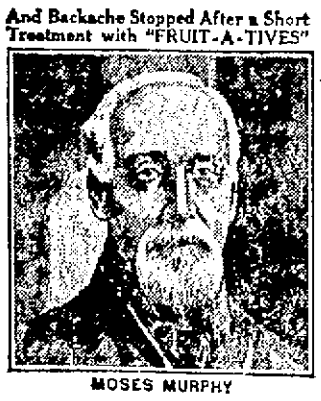

MOSES MURPHY

Moretown, Vermont, March 27th 1918.

"I am warranted in having the strongest faith in 'Fruit-a-tives' after receiving such wonderful benefits from them. For years, I was a sufferer with Kidney and Liver Complaints. My back ached; my liver was sluggish; and my whole system seemed out of order.

'Fruit-a-tives' was the only remedy to help me. They strengthened the kidneys, made my bowels move regularly and freed me of all the distress caused from the kidney trouble, constipation and indigestion.

A few weeks treatment with 'Fruit-a-tives' made me feel as if I had a new lease on life, and I am glad to make known the great value of these Fruit Liver Tablets".

MOSES MURPHY.

50c. a box, 6 for $2.50, trial size 25c. At dealers or from FRUIT-A-TIVES Limited, OGDENSBURG, N. Y.

CHAMPIONSHIP FIGHTS OF OTHER DAYS

Whenever old time fight fans gather and discuss the big battles they have seen the fellow who witnessed the 75-round championship clash between John L. Sullivan and Jake Kilrain back in 1889, tells a story that impels everybody else to go way back and sit down.

That lengthy party was at Fresco, the ring being in an open field, near the village of Richburg, Miss. The date was July 8. The fighters, stripped to the waist, had no protection from the hottest kind of a blistering sun. For two hours 18 minutes they banged away at each other, while the sweltering eye-witnesses mopped their brows and wondered when one of the battlers would crumple up from exhaustion and sunstroke.

But champion and challenger struggled on and on, blood and perspiration flowing in unprecedented quantities. At one time Sullivan's stomach showed signs of weakening and Kilrain proposed a draw. Sullivan replied to this suggestion with a blow that knocked the challenger down. Finally, Kilrain could no longer stand the punishment and the torrid heat. His seconds flung a sponge into the parched grass that served as a floor of the ring.

VIOLATED THE LORD'S DAY REGULATIONS

Arakel Manorian and Hamad Esmail, East Merrimack street storekeepers, each paid a $10 fine in police court today on charges of violating the Lord's day regulations by keeping open a shop for sale of goods, wares and merchandise. Officer O'Sullivan testified that the defendants have a Sunday license to dispense ice cream, papers, cigarettes, and similar articles, but that they sold goods not included in the catalogue of goods which may be legally vended. Both men admitted the charges. "I guess they are all doing the same business," was the court's comment in imposing the fines.

PETITION WITHDRAWN

The petition filed with the board of selectmen of Dracut by the Eastern Massachusetts Street Railway Co. for permission to erect an enclosure between its tracks at Lakeview park, has been withdrawn by the company. There was no reason given for such action on the part of the company, but it is believed it was because it was feared the hearing would develop strong opposition on the part of the residents of the town, who are clamoring for better service. The date for a hearing had been set by the selectmen as June 10, but the hearing has been ordered cancelled.

A. G. Pollard Co.

THE STORE FOR THRIFTY PEOPLE

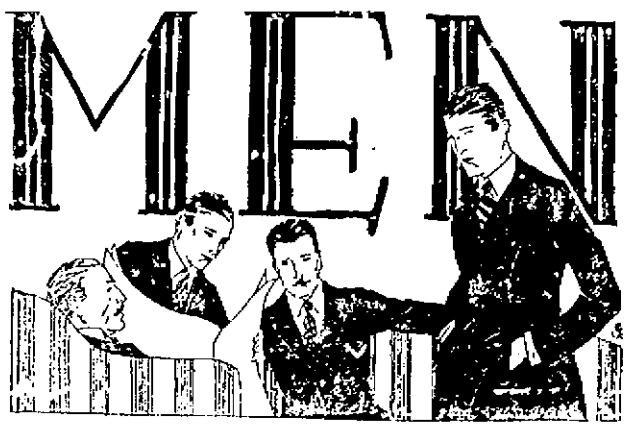

How are you going to keep cool and comfortable during these hot days? Hadn't thought, eh! Let's suggest that a couple of changes of your furnishings will help considerably. Here's a few suggestions—some regular priced—some specially priced.

SPECIALLY PRICED FOR TODAY

Men's Union Suits—Jersey ribbed or fine count nainsook; sizes 34 to 46. Special **98c**

Men's Fine Cotton Hose—Black, brown, navy and gray; fine gauge, fast colors, all sizes, first quality. Special, **25c—6 Pairs $1.25**

Men's Fine Percale and Printed Madras Shirts—Well made, good patterns, fast colors, sizes 14 to 17. Special, **$1.25—3 for $3.45**

E. & W. Soft Collars—3 styles, fibre silk, self stripes, sizes 14 to 16. Special **35c—3 for $1.00**

Men's Union Suits—Cooper, Bennington, ribbed, white, ecru, all styles. Special **$1.50**

Neckwear — Four-in-hands, string and bat ties, **25c to $1.50 Each**

Collars—Soft or laundered **25c, 35c, 50c**

Belts—For men and boys ..**25c to $2.00 Ea.**

Hosiery—For men, silk lisle, fibre and cotton, **15c to $2.10 a Pair**

Suspenders — The best makes .....**50c and 75c**

Garters and Arm Bands, 25c and 50c

Shirts—Collars attached or neckband, percale, madras, silk stripes, fibre and silk, **95c to $5.20 Each**

Men's Underwear—Union Suits, made in all the summer styles—nainsook, soisette, balbriggan or jersey ribbed—from the best makers, **50c to $2.50 Each**

Balbriggan Shirts and Drawers—50c, 75c, $1

Men's and Boys' Pajamas—Neat patterns, made from fine percale and plain colors, **$1.50 to $2.50**

Night Shirts, $1.00 and $1.50

Men's Bath Robes, $5.00 to $15.00

Men's Gloves—For street or driving, **98c to $5.00 a Pair**

STREET FLOOR

RAID ON JAIL FOILED

Sinn Feiners Rope Guards in Belfast Jail, But Police Arrive and Rout Raiders

BELFAST, June 4. (By A. P.)—An attempted jail delivery was frustrated yesterday evening by the quick arrival of a body of police from nearby barracks. Men disguised as officers drove to the jail in taxicabs and demanded the keys to the section of the prison where Sinn Feiners are under detention.

The warden, suspicious of the supposed officers, threw away the keys to the inner court of the city jail and raised an alarm.

During the excitement Sinn Fein prisoners, who were engaged in exercising, pinioned some of their guards with ropes and were awaiting the expected rescuers.

When the police arrived they quickly put down the insurrection.

The prisoners for several days had been observed signaling to persons on the Crumlin road, outside the prison walls.

Shell Factory In Flames

DUBLIN, June 4. (By A. P.)—The National shell factory, which was established during the war for the manufacture of ammunition for the British army, was set on fire at 6.30 o'clock yesterday evening.

Shortly afterward the building was blazing fiercely.

The manufacture of shells on the premises had been discontinued for some time, but inside the building were large quantities of military stores and automobiles.

The factory adjoined the military park and the gate was strongly guarded.

Late last night Dublin castle announced that owing to the efficiency of the fire brigade and the assistance rendered by the troops the fire eventually was overcome. A quantity of stores was destroyed but the repair shops were saved.

MORE LOWELL YOUNG MEN FOR NAVY

Three Lowell young men were sent yesterday from local navy recruiting headquarters to the main district station at Boston, for final examination prior to acceptance in the naval service. They are: John Clark, of Damon street; John Joseph Duffy, of Prospect street, and Victor Beauregard.

The new rooms of the recruiting staff in the Howe building will be occupied at once, Chief Gunner's Mate McDowell stated today.

REV. MICHAEL O'BRIEN DIES IN CHICAGO

Rev. Michael O'Brien of St. Sylvester's church, Chicago, Ill., died yesterday evening. He was well known in Lowell, being a nephew of the late Rev. Michael O'Brien, former rector of St. Patrick's church, this city, a relative of Monsignor William O'Brien, the present pastor, and a cousin of Miss Ethel Enright, daughter of Judge Thomas J. Enright, justice of the local police court.

Plan For Neutral Zone In Silesia

LONDON, June 4.—The plan of General Lerond, head of the Inter-Allied commission in Upper Silesia, for creating a neutral zone between the German and Polish forces is progressing, according to a Beuthen despatch to the London Times. A British battalion is said to have taken over the Leschnitz sector today. This region had been occupied by the German defense force. The intention, it is declared, is to create a zone in which the carrying of arms by civilians will not be tolerated gradually enlarging it by pushing forward troops in each direction, using French soldiers against the Poles and British forces against the Germans.

General Strike Proves a Failure

BUENOS AIRES, June 4.—The general strike ordered by the trades unions is generally conceded to have proved a failure, few trades responding to the strike call. The government is protecting non-union laborers, the number of which is increasing daily in the port area, where the stoppage has been most seriously felt.

President Leaves For Week-End Rest

WASHINGTON, June 4.—President and Mrs. Harding left here today by motor for a week-end visit at the Pennsylvania home of Senator Knox near Valley Forge. Brig. Gen. Sawyer, the president's physician, and Secretary Christian also were in the party which planned a picnic luncheon en route on the banks of the Susquehanna river.

The Golfer

By Berton Braley

Now the golfer to his wife
Says farewell;
She will lead a lonely life
For a spell;
He'll come home for forty winks
Now and then, and yet, methinks,
It is mostly on the links
He will dwell.

And of strange things he will speak
When he's home,
"Niblick, Brassie, Spoon and Cleek"—
You could roam
All round the world and back,
And there's nothing you could track
Dippy as the golfiac
In the dome.

Though he be a father, kind
In his ways;
To his children he is blind,
Nowadays.
What cares he for any blame?
Golfing fever racks his frame
And his mind is on the game
That he plays.

Treaties, wars and politics
Move him not,
While, with all his bag of sticks,
He can trot
Round the course, and putt and drive,
Hoping sometime, while alive,
He'll repeat one "eighty-five"
That he got!

(Copyright, 1921, by The Sun)

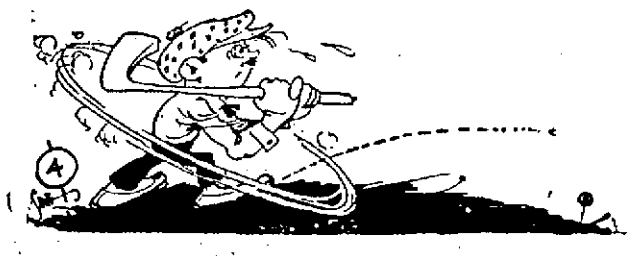

Fifteen Months to Pay

WIRE YOUR HOME **NOW**

— ON OUR —

Easy Payment Plan

Owners of already built unwired houses occupied during the entire year and requiring no additional extension of our lines to connect are offered this convenient payment plan.

You pay only a small sum down and the balance in fifteen equal monthly installments.

Tel. 821 now and let us arrange to furnish free wiring estimate.

The Lowell Electric Light Corp.

29-31 Market Street

Men Wanted

Ages 18 to 45, to Become

OFFICERS

In the

U. S. Merchant Marine

Hundreds of Officers Are Needed to Man U. S. Cargo and Passenger Ships.

SALARIES

$186 to $412 Per Month and Expenses

We Can Prepare You for a Position

IN YOUR OWN HOME

In 16 Weeks or Less.

SEE THE WORLD AS A SHIP'S OFFICER.

Merchant Marine Officers' Association, Minneapolis, Minn.

"THERE'S NO PLACE LIKE HOME"

Keep the Money Value There by Protecting It With

ASPHALT SHINGLES

Water-Tight Wind-Tight Fire-Resisting

JOIN OUR ROOF CLUB

— EASY PAYMENT PLANS —

Mail this coupon today.

ROUX & GEOFFROY
147 Market Street Lowell, Mass.

Without any obligation whatever on my part, you may send me full particulars about your ROOF CLUB.

I Am Interested In { ASPHALT SHINGLE ROOF / SLATE ROOF / TIN ROOF / STORM-TIGHT ROOF

(Check the one you are interested in.)

Name .....

Address .....

.....

ROUX & GEOFFROY 147 MARKET STREET Tel. 3115-W

Opening of a New Bed and Bedding Dept.

At BOULGER'S

231-233 Central Street, Lowell

The Finest Line and the Lowest Prices Offered Since Before the War on Beds of All Kinds—Mattresses—Pillows—Puffs—Blankets and Rugs.

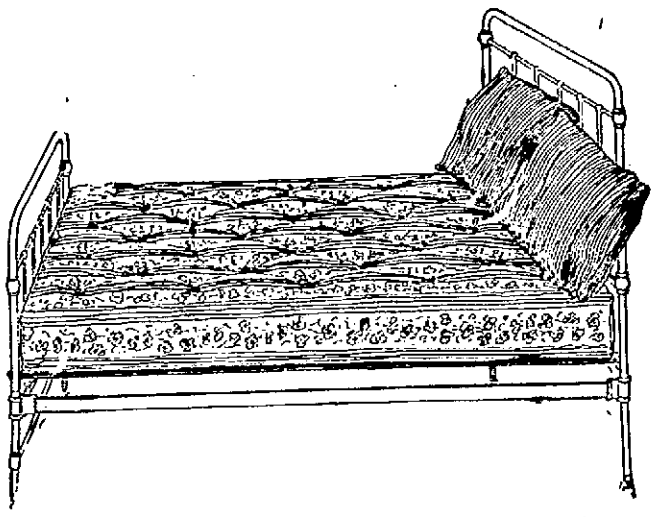

THIS WHITE ENAMEL BED—National spring, soft top mattress, pair of pillows, two sheets, two pillow slips, choice of either a pair of blankets or bed puff. All complete as illustrated above **$24.98**

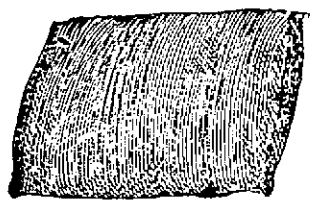

"Sleeping Beauty" Pillows—Hygienic and odorless, 100% new feathers. Free of quills. A pair **$1.98**

Famous National Steel Springs.. $5.48

C-C Pillow Slips—Full size **25c**

C-C Sheets—Full size 72x90 ..... **98c**

Crib Blankets—Different colors **$1.50**

White and Grey Cotton Blankets—Fine for camps or summer homes. Pair... **$2.25**

A Combination Felt Mattress—In which serviceable, clean and sanitary materials are used to produce a comfortable, well made mattress at a low price **$7.98**

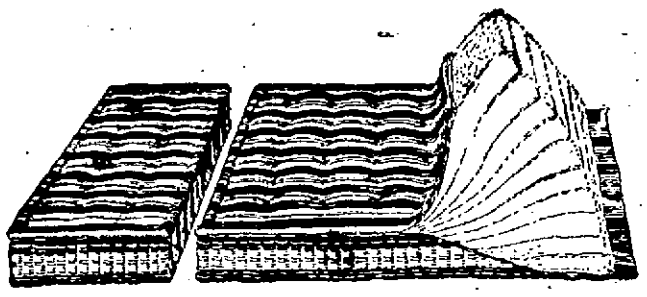

THIS PURE FELT MATTRESS—Made of very fine and high grade cotton, will not become lumpy and guaranteed to give absolute satisfaction in every respect.

Soft Top Mattress—Full 5-inch box, good quality of ticking... **$4.48**

Soft Top and Bottom Mattress—Full 5-inch box, extra quality of ticking..... **$4.98**

For this week, we are offering a very fine Hair Mattress, made from selected stock, properly cleaned and cured. It is a wonderfully springy and comfortable, full size mattress, and we will sell them $10.00 under the regular price.

100% Pure Silk Floss Mattresses will be our specialty. We have the finest line of ticking to select from and the floss is the very best, rebaked and pure. It is lighter than feathers. To use it is to rest in perfect comfort. Call and see them.

Upholstered Box Springs—A poor spring will make the best mattress uncomfortable, while a good upholstered box spring will make most any mattress comfortable. We have a very fine Upholstered Box Spring at **$24.00**

All Pure White Cotton Mattress—Woven or art ticking. Can be made over at any time..... **$11.98**

All our Mattresses have the following guarantee:—

"This Mattress is guaranteed to be strictly all new material, and is made in compliance with the Massachusetts laws of 1915. No second-hand material of any kind used in its construction."

Full Line of Crib and Couch Mattresses.

We give you the privilege of selecting any style of art ticking or woven ticking you desire on either pure hair or silk floss mattresses. We have samples on hand to select from and can deliver Hair or Silk Floss Mattresses made with imperial edges in twenty-four hours' time. They will be made up to your order and specifications without any extra charge.

COME AND SEE OUR NEW BED AND BEDDING DEPARTMENT THIS WEEK. WE KNOW IT WILL PLEASE YOU

BOULGER'S, 231-233 Central St.

Glee Club to Sing at White House

COLUMBUS, Ohio, June 3.—The Republican Glee club of Columbus, which has sung at many national conventions today accepted an invitation from President and Mrs. Harding to sing at a garden party to be given on the White House lawn on the afternoon of Wednesday, June 8, for wounded overseas veterans of the Walter Reed hospital. Fifty members of the club will make the trip, leaving here next Tuesday evening in a special car.

Cost $6,445,658 for Help to Punch Clocks

WASHINGTON, June 3.—Provisions of the national agreements placed in effect during government control which required "the railroads to allow employes one hour extra pay each week for punching the clock, regardless of the number of hours actually worked," cost the railroads $6,445,658 during the first six months of last year, E. T. Whiter of Philadelphia, chairman of the conference committee of managers, told the senate investigating committee today.

Buenos Aires Returning to Normalcy

BUENOS AIRES, June 3.—Normal commercial and industrial life is gradually being resumed here. Despite the offers of some labor leaders to make the recent general strike order effective, additional walkouts which are occurring in some industries are being offset by laborers who are returning to work under guarantees of government protection and my non-union laborers who are rapidly filling the places left vacant by strikers.

Mild Physic and Liver Tonic

How vigorous and good natured we feel and how bright the world seems when the digestive organs are faithfully performing their vital duties. Yet how easily they become deranged, throwing too much of their burden on the liver or bowels. Then trouble begins. All sorts of distressing symptoms appear, some of them alarming in effect. There is danger in delay. If there is any distress whatever in the stomach, headache, backache, palpitation, dizziness, scant urine, constipation, hasten to the store and get a 50 cent bottle of that good-health remedy, "L. F." Atwood's Medicine. Endorsed by Maine people everywhere, and guaranteed by the "L. F." Medicine Co., Portland, Maine.

1¢ A DOSE

BOWDOIN DEFEATS BATES, 6 TO 2

BRUNSWICK, Me., June 3.—Bowdoin broke the Ivy Day "jinx" today by defeating Bates 6 to 2, in an eighth inning rally, and completed the state championship series without losing a game. With the score a tie in the eighth, triples by Smith and Holmes and errors by Captain Wiggin of Bates gave Bowdoin four runs.

LONDON, June 3.—(By the Associated Press)—The appointment of Lord Byng of Vimy as governor-general of Canada, in succession to the Duke of Devonshire, was announced officially today.

Rest Your Eyes

Do Not Strain Them

John A. McEvoy

OPTICIAN

232 Merrimack St.

"IF IT SWIMS IT'S HERE"

Always Fresh

D. D. SMITH

Sea Goods Exclusively

319 BRIDGE STREET

CLOSE MILLS TO ENFORCE CUT

CHARLOTTE, N.C., June 3.—Comparative quiet prevailed in this city, Concord and Kannapolis, N.C., and Rock Hill, S.C. today, where approximately 9000 textile workers are on strike, with mill owners generally determined to allow their mills to remain idle and to enforce recent wage reductions.

A slight disturbance occurred here today, when strikers at the Savona Manufacturing Co's mill attempted to return to work and were met by other strikers, starting a fight. The company requested police protection.

It is estimated that only 15 per cent of the looms in North Carolina are affected by the strike. Mills employing non-union workers have not been affected.

GIVEN LIFE SENTENCE

SALEM, June 3.—At the superior criminal court before Judge Fosdick this afternoon, Savinio Carsaro, of Lawrence, who at the last term of the criminal court in that city pleaded guilty to a charge of murder in the second degree in the killing of Michele Laratonda, was brought into court here and sentenced to state's prison for life.

BRIEF BUT IMPORTANT WIRE DISPATCHES

BRUNSWICK, Me., June 3.—Allen E. Morrell of Wayland, Mass., captain-elect of next year's football team, received at the Ivy day exercises at Bowdoin college, today the wooden spoon, awarded annually to the most popular man in the junior class.

NEWTON, June 3.—Boston college track team today re-elected as its captain J. W. Driscoll, the quarter-mile and furlong champion of the New England Intercollegiate A. A. The choice was unanimous.

CHICAGO, June 3.—The quarterly dividend on the $10,000,000 seven per cent. cumulative preferred stock due July 1, will be passed by Armour Leather, it was announced today.

WASHINGTON, June 3.—Disagreement in the house over the Borah disarmament amendment blocked today reference of the naval appropriation bill to conference.

WASHINGTON, June 2.—Operation of the government merchant fleet by the Shipping Board is "reeking with graft," Senatod Kenyon, republican, Iowa, charged today in the senate in opposing a deficiency appropriation of $50,000,000 for the board for the remainder of the fiscal year.

BOSTON, June 3—Employment conditions in Massachusetts continued to improve last month, the state department of labor and industries said in its monthly report today.

WASHINGTON, June 3.—Railroad employes will not submit to the 12 per cent. wage reduction ordered by the railway labor board without a fight, W. S. Brown, president of the Marine Engineers' Beneficial association, said today.

NEW YORK, June 3.—The Cuba Cane Sugar corporation today passed its quarter dividend of 1¾ per cent. on preferred stock. This rate had been maintained since April, 1916.

WASHINGTON, June 3.—Senator Page of Vermont, the oldest member of the senate and chairman of the naval committee, who has been spending several weeks at Atlantic City because of ill-health, plans to leave next week to spend the summer in Vermont.

ALBANY, N.Y., June 3.—The conferences of representatives of the 40,000 members of the international brotherhood of papermakers and the international pulp, sulphite and paper mill workers' union, who have been on strike since early in May, ended today without peace being concluded.

Prince's

—— MID-SEASON ——

EXHIBITION AND SALE OF

Wallace Nutting

HAND COLORED PHOTOGRAPHS

JUNE 1st TO 10th

Most complete line of Colonials, Birches, Streams and Blossoms, in beautiful frames to harmonize.

Special Added Feature

On SATURDAY, JUNE 4th, one of Wallace Nutting's expert color artists will color pictures in our window, demonstrating how the beautiful results are obtained in these pictures.

Prince's Gift Shop

106-108 MERRIMACK ST.

CADETS ACQUITTED OF LOOTING IN DUBLIN

DUBLIN, June 3.—Eighteen auxiliary cadets charged with looting in Antrim on Feb. 9, were acquitted by court martial today. Four were held for trial on charges arising from a subsequent raid. The others were released.

Ballybay House in County Monaghan, the residence of H. E. Leslie of the diplomatic service, was burned to the ground by Sinn Feiners today.

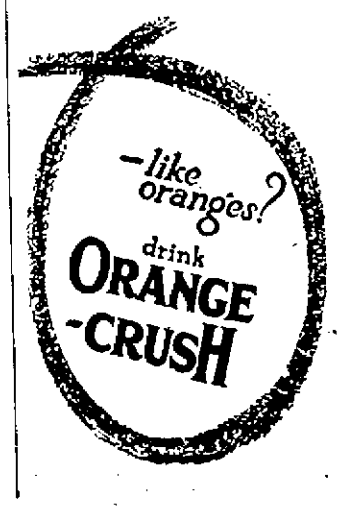

GRANGE SCHOOLMATES HOLD ANNIVERSARY

The 10th annual banquet of the Grange Schoolmates of the County Antrim, Ireland, was held recently in Celtic hall, Middle street, with about 150 former pupils of the Grange school present. Bernard Hamill, who has acted as chairman of the association for 10 years, retired and John Brady was unanimously elected to serve as chairman.

After the banquet, which was served under the direction of Misses Gribbon, Mrs. Thomas Brady, Mrs. Peter McLean, and Mrs. John Lafferty, Mr. Brady called the meeting to order and it was voted to send a letter to Mr. Largan, who is still teaching school in the old Grange school. Resolutions upholding De Valera and the policy of the Sinn Fein party were unanimously adopted.

The entertainment started with the singing of The Star Spangled Banner by the entire gathering. The following entertained with solos: Mrs. Anna McDowell, Hannah Lenox, Mary McGovern, Catherine McGovern, Misses Henry, Mr. and Mrs. John McNabb, Patrick Pollard and John Keefe. John Lafferty played several selections on the violin; Mr. Lafferty, besides being a former pupil of the Grange school, also learned to play the violin from Master Largan. One of the features of the evening was the singing of the "Soldier's Song" by Joseph Doney. Exhibitions of Irish step dancing were given and the singing of "God Save Ireland" brought the meeting to a close.

The committee in charge of the arrangements were Bernard Hamill, John Scullin, John Brady and the Misses Gribbon.

EVERETT TRUE BY CONDO

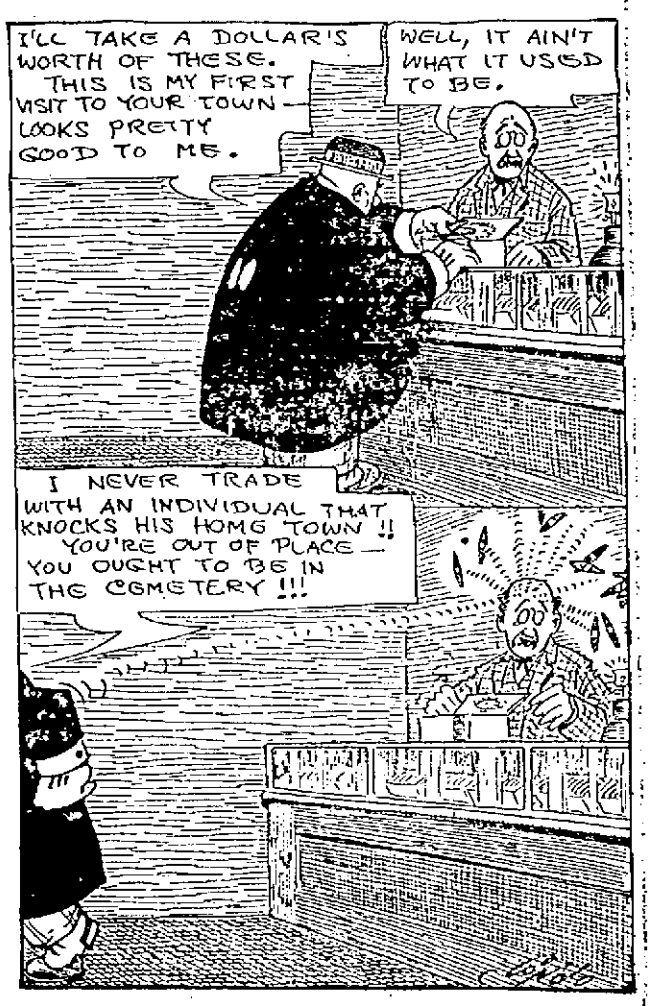

HOW FRANCE RECOVERS

Editor Knox of Manchester, N. H., Tells of Economic Conditions in France

Describes Paris and Amiens and Other Cities He Visited

(This is the first of a brief series of articles from Great Britain and continental Europe, written especially for the New England Newspaper Alliance, of which The Sun is a member, by Major Frank Knox, editor of The Manchester Union. They will attempt to deal with the present conditions in Europe, particularly as they affect the resumption of prosperous business conditions in the United States.

(BY FRANK KNOX)

PARIS, May 16.—There is in America a very complete and comprehensive ignorance of the marvelous recuperation of France from the stupendous strain, sacrifice, and exhaustion of the great war. This is the first thing which strikes the American who returns hither and attempts a comparison of the French of the fall of '18, and the spring of '21. Then the country-side which made such heroic efforts to feed its fighting men, was bereft of the men who tilled the gelds. It was a commonplace then to see the sturdy peasant women performing the hard drudgery that characterizes the rather backward, and unprogressive French methods of tillage. Little boys, or old decrepit men might drive the team, but it was a woman who invariably held the handles of the plow. Today, northeastern France, a marvel-bereft of the men who tilled the fields. Back at the traveler, a veritable garden, with everywhere men industriously at work, and with nature responding in a way that tells very plainly that France will no longer spend her francs for American surplus farm products. The pastures are repopulated with cattle to a marvelous degree when one recalls how exhausting a draft war made upon the country's animal resources. Nothing impressed me more in the trip from Boulogne to Paris than the striking fashion in which the dairy farmer is getting back to normal. Already France is nearly back to a self-supporting basis in food supply, and when this year's crop is harvested she will have completely achieved that desirable end. If our present crop estimates are justified by the harvest figures, we will have considerable surplus of food to export. We will find no market in France for that surplus.

Who has forgotten those dark days of the spring of 1918 when the German war machine was driving remorselessly through the French city with its vastly important Calais-to-Paris railroad line, the last connecting link between the British in the north, and the French to the south? Then Amiens was feeling the German hate which fell upon it from the skies in death dealing bombs and shells. Its homes were deserted and darkened, its streets empty of life, and about the railroad station, special object of German attack, filled with debris of shattered masonry. Men stirred only at night, and then furtively, slinking from one shelter to another. If you want a more realistic picture of that Amiens of 1918 read the chapter describing Amiens, during the German drive, in Philip Gibb's "Now It Can Be Told."

Amiens, Throbs With Life

Today Amiens throbs with life. Its great railroad center is not only completely restored so that one looks almodern equipment, are working feverishly upon huge extensions. New terminal facilities have been erected most in vain for traces of its wounds, but great crews of workmen, with and a great system of terminal trackage is being built. Amiens today reminded me forcibly of Detroit a few years ago, when the latter city, under the impulse of swift industrial growth, expanded its terminals in such Gargantuan fashion. Complementary to this extension of carrying facilities, one saw, in many directions, new construction of the most modern sort, most of it industrial, speaking eloquently of the resolute, unquenchable faith and industry and thrift of the wonderful French.

And Amiens was but a sample of what greeted one's eye everywhere. France is coming back—and coming back strong. The last possible remove from the actual conditions is to picture France sitting, mourning in her ashes. A million of her best young manhood sleep, no longer in fields of poppies, but in fields of life-giving grain, which ripples before the breeze and give little trace of the struggle which bathed those acres in a crimson flood; on every hand one encounters armless, legless, sightless men. The war left its disfiguring, crippling mark upon two million of them. But the man-child of twelve in 1914, is a youth of 19 now, and he has gone to work. Grievously hurt in man-power France has been, but her courage is superb and her spirit dauntless. She talks vigorously, sometimes stridently, upon the need of German reparations to restore her war-sacrifice, and her war-waste, but she is going about repairing the damage in the same indomitable way she met the situation which 1919 left in its wake. And as she astounded even her enemy then, so she will astound the whole world, friend and enemy alike, now.

View of Paris

And the Paris, which is the business and financial heart of France is likewise restored. For the visitor, Paris is gay, reckless, daring and spendthrift. For the Frenchman, Paris is the nerve centre of industrial and commercial France. It radiates the impulse, the aspiration, which grips all sober-minded France today. It is functioning one hundred per cent. Its business houses, its banks, are working under high pressure. It did not let forty-eight hours pass after the German surrender to the allied ultimatum on reparations, with consequent improvement in French exchange, before serious effort to float a new bond issue in the United States was undertaken. The new France of the business world was not slow to take advantage of the latter exchange situation which the German surrender provided. The Paris papers today devote considerable space to negotiations now practically completed with the Morgan firm for this new issue which will bring millions of American dollars to help along the marvelous comeback of France. If one doubted the wisdom of American investment in French securities, a brief visit to France, with eyes open to see, would banish the doubt.

We learn to love, and to enthusiastically admire France for her desperate courage displayed in times that tried her soul. We can find almost as much to admire in her less spectacular, but marvelous courage, in binding up the wounds she suffered, and struggling unaided to a wholesome after-the-war normality.

Quarter Century Ago

Twenty-five years ago the old Sun had an account of campfires held at the various Grand Army posts on the evening of Memorial day, from which the following is taken:

After the parade Saturday the tired comrades repaired to their post halls for collations and campfires. At Post 165, Commander Fish occupied the chair and the prominent speakers were Mayor Courtney, Comrade W. H. Osburne, of Boston, Solon W. Stevens, Esq., and Rev. C. E. Fisher of the First Universalist church. The Talbot Mills bands of North Billerica furnished music.

Post 42 held its campfire in its beautiful banquet hall in the Memorial building, and a fine time was enjoyed. Many interesting speeches were made by the guests.

Post 120 entertained Chief Marshal Varnum, his staff, and the police platoon at its hall. Remarks were made by Chief Marshal Varnum and Rev. Mr. Rockhart.

In the evening the customary exercises were held in Huntington hall with a large attendance. Commander S. C. Smiley presided and prayer was offered by Rev. C. E. Fisher. The First Universalist church choir, Mrs. J. L. Sherburne, Mrs. C. H. MacIntyre, E. R. Wirt and George E. Burns rendered the music. A feature of the occasion was the reading of an original poem written for the occasion by Miss Cora Bass

Following is one of its stanzas:

"Dead on the field of battle—on freedom's holy shrine;
But honor's hand shall point us to their monument divine.
A catafalque of glory that abides above the grave—
This great and glowing union they so freely died to save.
Dead on the field of battle—the battlefield of life.
Unmindful of its turmoil, and the ceaseless din of strife;
Though many still may linger of the brave, the tried, the true.
They all must quickly gather for the final grand review.
Dead on the field of battle? Nay, living heroes come—
With martial note, with banners furled, with sadly muffled drum;
We hear the dirges wailing past the fragrant breeze,
And know they swell, and sob, and die, o'er thousands such as these.
Dead on the field of battle—the bugles sweet and clear
Are telling how they fought and bled, the soldiers we revere—
These noble comrades honor-crowned, now moving on abreast
To love's eternal camping-ground, and to eternal rest."

Y.M.C.A. Women's Auxiliary

From the old Sun:

"The Women's Auxiliary of the Y. M. C. A. has elected the following officers: President, Mrs. H. C. Fuller; secretary, Mrs. T. W. Greenslitt; treasurer, Mrs. G. W. Harris; vice president, Mrs. G. W. Dutton, First Baptist; Mrs. S. J. Tarr, Highland Congregational; Mrs. W. J. Hardy, First Congregational; Mrs. C. W. Wilder, Fifth Street Baptist; Mrs. S. T. Brown, St. Paul's; Mrs. C. W. Johnson, Centralville Methodist; Mrs. David Ready, Westminster Presbyterian; Mrs. MacDonald, First Presbyterian; Mrs. J. J. Colton, Pawtucketville; Mrs. J. E. Gibson, Kirk Street; Mrs. Burton Wiggin, Worthen Street Baptist; Mrs. A. C. Russell, Eliot; Mrs. C. W. Russell, Branch Street; Mrs. J. H. Short, Highland Methodist; Mrs. W. H. White, High Street; Mrs. O. H. Denney, Mt. Vernon; Mrs. Greenleaf, Chelmsford Street; Mrs. George Staples, Worthen Street Methodist.

Medical Inspection of Schools

Apropos of the recent discussion of medical inspection of the public schools, the following from the old Sun indicates the origin of the trouble:

"Physicians throughout the city are discussing the matter of medical inspection in the public schools. When the idea was first broached by members of the school board, leading physicians were in accord with the members' views, but since then a change of sentiment has been experienced.

"Medical men, some of the oldest in the city, while approving the subject of medical inspection, say that whatever good was intended was partially destroyed when the committee recommended nine inspectors should be appointed.

"There are nine members of the school board, and this is significant; for it aroused a suspicion that each member would be permitted to name one inspector, and so the appointment would become a matter of personal choice rather than qualification."

Eleven Hour Day on Sewers

Twenty-five years ago the Central Labor union had a fight on with Cleve Cheney, the then superintendent of streets, over the working hours on the Gorham street sewer. The chief objection was that the men were working eleven hours a day. The labor conditions then were much the same as now so far as unemployment is concerned. From the report of the meeting in the old Sun the following is taken:

"It is a well-known fact that men are working 11 hours a day in gangs whereas the law distinctly states that nine hours is the limit of time in city and state work. Superintendent citizens paying taxes, that he should be called to account for violating the law, and they suggested, in view of the fact that there are many idle workmen in this city, men who are citizens paying taxes that he should have three shifts instead of two, each shift working eight hours. By such a change the work could be done quicker and better, he would not be violating any law, and most important of all, he would be assisting materially many unemployed and worthy citizens."

Homing Pigeon Contests

The racing of homing pigeons was formerly quite a sport in Lowell. The following from the old Sun shows the result of a homing contest:

"The birds of Lowell homing pigeon club made great records on Saturday, when the first of the series of racing during the summer was held. At 12 o'clock noon 21 of the pigeons were released at Railroad square in Concord, N. H., by the agent of the American express company. The distance by rail is 49 miles. As the bird flies it is called an even forty miles.

"In just one hour and four minutes, or at 1.04 o'clock, 'Steady,' the property of Patrick Homan, 55 C street, reached his cote, and thirty seconds later the pigeon of Thomas Willette, of 180 Lawrence street, arrived. The third arrival belonged to John Green of 32 Royal street, and the time, 1:05.55. At 1:10.30, all the pigeons had covered the forty miles."

OLD TIMER.

SCHOOL CHILDREN GUESTS AT CIRCUS

A large number of Lowell school children were guests of Battery B this afternoon at the California Exposition shows which have been conducted at Washington park this week under the auspices of the battery. The youngsters were given free admittance between 2 and 3 o'clock and had an opportunity to see the varied attractions in the park. The closing performance of the circus will be given this evening.

REAL COST OF MOTORING

Includes Price of Car, Operating Expense, Depreciation, Maintenance and Repair

Purchase price, plus operating cost, plus depreciation, maintenance and repair charges, equals real cost of an automobile. Applying this formula to a mass of verified operating and maintenance records of various automobiles, a Boston firm of auditors has just completed an illuminating study of motoring conditions in Massachusetts. This report throws some interesting sidelights on the presen price situation and general buying tendencies, and discloses that in spite of some retarding factors, the season will probably end with a large increase in the per capita ownership of motor cars.

"Price reductions," declares the report, "are ineffective as a continued stimulus, although they may be a temporary spur to local purchasing. Price reductions at a sacrifice of quality are a distinct detriment to business in general. The average school child today knows more of automobile construction than did many owners of automobiles ten years ago. Less than 20 per cent. of motorists are first-time buyers and the man who is buying his second car is not looking for cheapness; he looks for dependability and low upkeep and maintenance cost.

"Added quality will always command the experienced buyer, who has learned that the cost of motoring is oftentimes greatest where the first costs or purchase price is lowest. The world's biggest manufacturers of quality automobiles today is a firm that has never considered first-price, but has built cars for the last six years with the fundamental idea of making the total costs of motoring as low as possible by inbuilt insurance against costly operating and repair charges."

"Although the name of this firm is not mentioned," said Pres. Dan O'Dea of the Lowell Motor Mart, in commenting on this report, "those in the trade knew at once that the policy thus outlined is that of Dodge Brothers. As far as is humanly and mechanically possible the Dodge Brothers' car is contructed and sold with the resolve that the purchase price of the new automobile shall be as nearly as possible the last expenditure. That this is a correct principle is shown by the remarkable extension of the use of the car for business purposes. Quite by coincidence we have just received from Detroit a list of approximately 5000 Dodge Brothers commercial cars owned by American business houses that operate three or more, rather strong evidence in this survey of the buying tendencies of the motoring world."

LOWELL GIRLS' CLUBS

Officers for the coming year were elected, and reports from various committees and officers were received, Thursday evening at the annual meeting of the Lowell Girls' club. Those who were chosen to lead the activities of the organization for 1921-1922 include: President, Blanche Alexander; vice president, Mildred Chapman; secreary, Celia Wilmot; treasurer, Mrs. Fannie Graham. The chairmen of the various committees are: Social, Jessie Hanson; membership, Marion Durrell; visiting, Jennie Clark; religius, Gladys McCloughry; lend-a-hand, Mrs. T. J. Coombs.

THE BUYING POWER OF GREAT RESOURCES

Dodge Brothers resources have always made it possible to purchase materials far in advance of their requirements.

They have never been obliged to buy at the peak market.

The price of their car has always been based upon this purchasing ability and never on current costs.

Dodge Brothers have always given the purchaser the benefit of this saving.

LOWELL MOTOR MART Inc.
ROCHETTE & O'DEA
MOODY STREET LOWELL, MASS.
PHONE 4275-W

FOR MOTORISTS

HOWARD'S LILAC CREAM protects the skin from sun and wind, is a perfect after-shaving lotion and is beneficial for skin irritation generally.

Sold by A. G. Pollard Co., Bailey & Co., and Bon Marche.

Howard Apothecary 197 Central St.

WATSON WATSON

Watch —FOR THE— Watson

All business houses should have a WATSON.

LUGGAGE CARRIERS

Just the thing for the summer when so many trips are taken to the seashore, mountains, lakes, and holiday outings.

AUTO ACCESSORIES

of all kinds, including those not commonly found in accessory shops.

—TIRES, TUBES, ETC.—

Donovan Harness & Auto Supply Co.
Market and Palmer Streets

Emergency Service
— ON —
BEARINGS
Tinken, Hyatt, New Departure, Distributors for bearing service.
MAGNETOS
BOSCH, Eiseman, Dixie, Split Dirf, Sims.
CARBURETORS
STARTERS
Gray & Davis, Delco, Remy, Westinghouse, Bijur, Auto-lite.
CARBURATORS
Zenith, Rayfield.
Brake Linings, Piston Rings, Ignition Supplies and Cable

Alfred Markus
15-17 Arch St., Opp. Depot
PHONE 2559

Peerless

Many superiorities and performances merit your consideration before you decide upon your car.

ALGER G. JOHNSON
550 MOODY STREET
Tel. 5330

WHERE TO BUY Automobiles and Accessories

A.A.A. Auto Blue Books, Auto Supplies, Vulcanizing. Boston Auto Supply Co., 96 Bridge st. Open every evening. Next to railroad track. Phone 3605.

ACCESSORIES
Will always satisfy you when purchased from LOWELL'S FIRST and LARGEST.
Ford THE UNIVERSAL CAR
Open Evenings. Tel. 3530-3531.
PITT'S, Hurd Street

Auto Tops Made and recovered, auto curtains and doors to order; also full line of greases, oils and sundries. Donovan Harness Co., Market St.

Anderson's TIRE SHOP
Tires and Supplies Vulcanizing Guaranteed. Quick service. Prices reasonable If in trouble on the road, we come to your aid. Tel. 3321-W. 42 John st.

BOLAND & CANNEY
Jimmie and Ralph
Tires and Auto Accessories
149 Dutton St.

Indian. The government's war motorcycle. Bicycles, parts, repairing.
Geo. H. Bachelder Est. P. O. Ave.

Oakland Touring Cars and Roadsters
$1280 Delivered
Oakland Sedans and Coupes
$1980 Delivered
The greatest value ever offered in an automobile
LOWELL OAKLAND CO.
614-624 MIDDLESEX STREET Tel. 6142

Lowell a Great City of Diversified Industries

PHONE 5794
MENDLIK BROTHERS
Stucco, Composition and Mastic Flooring
1515 MIDDLESEX STREET
Lowell, Mass.

Daniel H. Walker
GENERAL CONTRACTOR
529 Dutton Street

R. A. Warnock & Co.
GENERAL CONTRACTOR
BRICKWORK, CARPENTERWORK, AND REPAIRING
Concrete Work a Specialty
197 Appleton St.

J. POWELL
Optometrist and Optician
912 GORHAM ST.
Lowell, Mass.

LOUIS ALEXANDER
Formerly of Fifth Ave., New York
IMPORTER and TAILOR
62 CENTRAL STREET

JAMES DUNN
Antique Furniture Bought and Sold
557 MIDDLESEX ST.

MOTORCYCLES, BICYCLES, INCANDESCENT GAS LAMPS
GEORGE H. BACHELDER
BABY CARRIAGE WHEELS AND TIRES
5 and 7 Postoffice Ave.
Tel. 1758 Lowell, Mass.

BLUE SERGE
All wool blue serge for men's wear, 58 inches wide, $3.00 per Yard
BAKER & CO., 641 Merr'k St.

NEW ENGLAND HAT AND CAP SHOP
Hats and Caps made to order
WHOLESALE AND RETAIL
296 Middlesex St., Lowell

MANUEL & CURRUL
Custom Shoe Makers
Shoe and Rubber Repairing a Specialty
380 BRIDGE STREET

For Photo Engravings That Satisfy
Try The BARR ENGRAVING CO.
53 Beech Street Tel. 2244

THE GREAT AMERICAN HOME

WILLIAM DRAPEAU

When you are ready to receive bids for that job you have been contemplating, do not forget William Drapeau, general contractor, 17 Mt. Washington street. Mr. Drapeau is a man of great experience in the building line and there is no job too small nor too large for him. He is now building the Memorial Auditorium in East Merrimack street.

LOWELL METAL CEILING CO.

Louis Bordeleau, proprietor of the Lowell Metal Ceiling Co., is one of the first to introduce this kind of work in this city. He has been here several years during which time he has acquired an enviable reputation in business circles. His office is at 519 Middlesex street.

Th' way to apply modern efficiency t' tearin' down a perfectly good house is t' set fire t' a curtain an' then call th' volunteer fire department. Feather-brained people is easiest tickled.

William Drapeau
GENERAL CONTRACTOR
17 Mt. Washington Street

Friend's Old-fashioned Crullers
Put up in boxes, half dozen each
15¢ Per Box
At Your Grocer

PLUMBING AND HEATING
359 Bridge St. Tel. 868
J. W. Stewart Co.

SHINGLES
Reynolds Shingles are recognized as the most economical roofing material; because, they last for years and years without any repair expense; because they cost little to buy, little to lay, and nothing for up-keep.
FOR SALE BY
E. A. Wilson Co.
152 Paige St. 700 Broadway

HEADQUARTERS FOR Mattresses and Second-Hand Furniture
O. F. PRENTISS
340-356 Bridge St.

JOHN H. O'NEIL
SHEET METAL WORKER
Tinsmith, Furnaces, Skylights, Blow Pipes, Tin Roofing and Ash Chutes.
General Jobbing of All Kinds
118 Gorham Street

STRAW, PANAMA and LEGHORN HATS
Gents' Felt and Velours a Specialty
E. H. SEVERY, 138 Middle St.

DEL'S GARAGE
Ford Service Station
Maker of the Delford Car
716 AIKEN ST. Phone 5255

KRYPTOKS
The invisible bifocal. See near and far with one pair of
GLASSES
John A. McEvoy, Optician.
222 Merrimack St.

CENTRALVILLE FRUIT CO.
Fruit, Candy, Ice Cream
TOBACCO and CIGARS
C. A. Kanteles 290 Bridge St.

Ladies' and Gents' High Class Tailoring
THE BOSTON TAILOR
SAM COHEN
245 Middlesex St. Tel. 4457

Real Estate Transactions—Building Notes and Permits Issued

BUILDING PERMITS FOR THE WEEK

The following permits have been issued by the building department since May 26:

Elric Morin, garage, 56 Second avenue, to be made of concrete blocks, $200.

John J. Considine, 127 Blossom st. Enclose piazza by building end wall and later may use it for a room, $25.

T. J. Hessian, 175 Perry street, to build garage 9x15 portable one of wood, $100.

Edward Patenaude, 22 Wannalancit st., to build garage 12x20 wood, R. Warnock & Co., builder, $400.

Frank Vennard, 13 Stromquist avenue, to build garage 25x30, $30.

Clara Loiselle, 52 Riverside street, addition for piazza to a two family dwelling 7x22 wood, $175.

Victor Carlson, 1251 Varnum avenue, addition of two rooms to one-family dwelling, 12x22, $300.

Eugene Poulin, 33 Lafayette street, to build storage shed 8x10 wood, Hormisdas Chalifoux, builder, $40.

Moses Tellier, 163 Lafayette street, move building on same lot and build new foundation and cellar, $125.

Massachusetts cotton mills, Bridge street, rebuild tower connecting slasher building and section 4 near Bridge street and Merrimack river, now of wood, with brick walls, 2 floors, 15x15, 3rd floor, 15x25 part for bridge, $9000.

A. W. Craig, 61 Sayles street, to build bungalow, 23x26, 5 rooms, (pantry and bath,) $2300.

Anthony H. Hammock, 1178 Lawrence street, put in 1 partition in store and use one part of store for fish stand, $25.

Melvina Forest, 161 Crawford street, addition for four bed rooms, change over one-family dwelling for two-families 10x27, Louis Marion, $1000.

Joseph Watts, in rear 1 Newbury street, to build garage (wood 18x20), $100.

Mary A. Doughty, 88 Chapel street, change front room into store front, Mr. Andriola, carpenter, $100.

Fred F. Hayward, 9 Sanborn street, new piazza to be built by Arthur F. Rabeur, 7x24, $296.

Pierre Paradis, 26-38 Conduit street. New foundation for a two-family dwelling which will be built later. Builder, Philip Legare, 54x27½, $400.

John F. Lazarakis, 32 Bodwell avenue, to build storage shed, 12x15, John Barut, builder, $150.

J. J. Duchesne, 371 Mammoth road, to build a one-family dwelling, wood, 24x26, with front piazza, 7x24 and ell 6x13, $3500.

367 Mammoth road, new one-family dwelling 24x26, front piazza, 7x24, $3500.

Mina A. Hauver, 85 Parker street, build one-family dwelling 22x36, wood, six rooms, pantry and bath. D. H. Hauver, builder, $2000.

Philip S. Marden, 84 Fairmount street, build residence, wood, 40x32, whole structure will be brick veneered, tied to boarding. E. R. Clark, architect, James H. Wilkins, Carlisle, Mass., builder, 10 rooms, several pantries, baths, halls, etc., $33,000.

E. P. Littlehale, 3 Putnam avenue, addition for sun parlor, 10x15, $200.

Samuel McCord, cor. Merrimack and Shattuck, interior changes, new office, private, A. E. Johnston, $75.

John H. Mills, 17 Rose avenue, build garage, 12x18 cement blocks, $[illegible]

City of Lowell, Isolation Hospital, Meadow road, wood garage, 12x20, $500.

Alice Saunders, one family dwelling, 76 Bartlett street; $1[illegible]

Carrie E. Stuttevant, change shed to garage, 32 Brookside street, $150.

Alfred D. Ninteau, garage, 3 Florence street, $40.

Rozider Leclair, addition to one-family dwelling, 60 Bachman street, $75.

Philip Harley, change barn to storage shed, rear 46 Crosby street, $200.

John W. and Loren H. Wainwright, two-family dwelling, 566-68 Wilder street, $5000; garage, rear same address, $500.

REAL ESTATE SALES

Thomas H. Elliott, with real estate and insurance offices at 64 Central street, corner Prescott, reports the following sales negotiated during the past week:

On behalf of the Rev. Chauncey J. Hawkins, former pastor of the First Congregational church this city and now pastor of the Plymouth church, Seattle, conveyance has been effected of his former residence at 129 Fairmount street. Land to the amount of 17,596 square feet is involved in the transfer. The grantee is Mrs. Caroline B. Palmer of New York City, buying for personal occupancy.

Final papers have been sent to record in the sale of an excellent property situated on the northerly side of Bridge street, Chelmsford Centre. The land conveyed totals one and one-quarter acres. The transfer is negotiated on behalf of Nellie E. Spaulding, the grantees being Herbert W. Lane and Lula Lane.

Also the sale of a high class two-apartment property at 35-37 Glenwood street, in the Belvidere section. The apartments have six rooms each and are thoroughly modern. The land involved in the transfer approximates 7200 square feet. The grantors are Herbert C. Keniston and Bertha M. Keniston, the grantee Mary A. Hogan.

In connection with the above transfer also is sold the adjoining lot fronting on Butman road and with an area of 7400 square feet. Mrs. Mary A. Hogan is the grantee.

REAL ESTATE TRANSFERS

LOWELL

Anna A. Cassidy, et al, to Mary Cassidy, B st.

Simon J. Kelley to Florence E. Grant, Aberdeen st.

Florence E. Grant to Simon J. Kelley et ux, Aberdeen st.

Alexander E. Rountree to Simon J. Kelley, et ux, Aberdeen st.

Edmond J. Hines to Evgenia Kelepuris, Gage st.

Mary F. O'Dowd to Ella V. Donohoe, High st.

Richard D. Henry to Delia A. Farrell, East Merrimack st.

John F. Moriarty to Bridget Moriarty, Franklin st.

Frederick Brin, et ux, to Anastas E. Beauregard et ux, Crawford st.

Frederick L. Green to Louise L'Heureux, Christian Hill Terrace.

John Warburton to Blanche E. Moors, Moore st.

Blanche E. Moors et al to Florence H. Crosby, Moore st.

Eleftherios Tolias et al, to James Marathas, Cushing st.

Michael Gacek to Peter J. Largarry et ux, Osburn st.

Joseph A. Campbell to Katherine T. Campbell.

Frank F. Dialho et ux, to John Smith, Olive st.

John Smith to Frank F. Dialho, Olive st.

Alice E. Dorr et al, to Fannie E. Marshall et al, Hastings st.

Jacques Poisvert to Fenton J. Dempsey, High st.

Thomas J. Bean to Margaret Hubbard, Jewett ave.

David W. Dewar to Alexander E. Rountree, Rogers st.

Chauncey J. Hawkins et ux to Caroline B. Palmer, Fairmount st.

Joseph H. Corbell to Joseph Gloddy, Adams st.

Pierre R. Landry to William La Perle, Lakeview ave.

Hormisdas Grenon to Edward F. Slattery, Jr., Albert st.

Mildred I. Bowler et al to Nathaniel J. Decatur et ux, West Forrest st.

William N. Osgood et al, to Joseph Wawika, Richardson ave.

George C. Stone et al, to George F. Marshall, Wilder st.

Leo LeClair to Jennie Talbodeau, Mendy st.

Albert [illegible] Silcox to George Goodchild, Dunfey st.

George [illegible] Gold to Albert E. Silcox et al, Dunfey st.

Elizabeth M. C. Mayberry et al, to Mildred I. Bowler, Jenness st.

Charles H. McIntire to Charles W. Johnson et ux, Monadnock ave.

Charles H. McIntire to Charles W. Johnson et ux, Princeton st.

John Vaughan et ux to James E. Markham, Wilder st.

Patrick Ward to Della G. Ward, Rock st.

Jessie Buchan to John Devine et ux, Pine st.

John H. Redman, to H. Stewart Redman, Beacon st.

Joseph St. John to Peter F. Garrigan, Mile ave.

Othello O. Greenwood to Michael Roth et al, Waldo st.

James E. Markham to Fannie Vaughan, Wilder st.

Dennis A. Long to Frederick R. Williams et ux, Margelet st.

Bertha M. Keniston to Mary A. Hogan, Glenwood st.

TEWKSBURY

Enoch W. Foster to William F. Singer, Pratt st.

Sarah L. Seaver, et al. to Urban H. Horne, Woburn st.

David M. Blum, to Rose Klein, Shawsheen River road.

Isma G. Smith to Idella M. Parker, Robinson ave.

WILMINGTON

Addie E. Phelps, et al. to Mary J. Brennan, Silver Lake.

Pauline F. Quinno, et al., to Mabel A. Lamoureux, Wilmington Gardens Addition.

Mary Chmiell, et al. to Jan Zbieg, et al.

Myron E. Buck, et al. to Hilda M. Buck, Woburn st.

Town of Wilmington to Frank W. Marshall, Burnap st.

Nazaire Pare, et ux., to Mary Olive Lyons, Newfield ave.

BILLERICA

Eugene B. Hamilton, to Spurgeon H. Leary, Pinehurst Manor.

Spurgeon H. Leary, to Leonora Hall, Pinehurst Manor.

Lyda M. Leary, et al., to Leonora Hall, Pinehurst Manor.

Eratus F. Sweet to Livingston Cameron, Chestnut st.

Anthony Kancerricus, to William Kishkis, Billerica Terrace.

Norman S. Ramsay to Emily I. Skillings, Nutting's Lake Park Extension.

Henry M. Hersey, to Sarah Ivester, Nutting's Lake Park.

Aaron Adelman to Harry W. Huff, Riverbank Terrace.

Lucy L. Symmes, and as exrix. to Richard A. Skane, Tewksbury rd.

William D. Holt to Patrick J. Mahoney, The Pines.

Frank L. Farnham, et ux to Katherine V. McDonald, Charleton st.

Homer W. Rogers, et ux. to William A. Mead, et ux, Mt. Pleasant st.

CHELMSFORD

Richard E. Davis to Ingve E. Rosendale, et ux.

James A. Pick, to Clara Peck.

DRACUT

William S. Lavin, to Veronica Miloska.

Olive Brooks, to Emma J. Smith, Chapman st.

Philip Siskovitch to Philip Bogochow, Riverside Park.

Lilian Willett Gregoire, et al. to Warren Fox, Stedman st.

D. H. WALKER
GENERAL CONTRACTOR
Office: 520 Dutton St. Tel. 968
Residence: 111 Hanks St. Tel. 2304

LOWELL METAL CEILING COMPANY
LOUIS BORDELEAU, Prop.
519 Middlesex St., Lowell, Mass.
Tel. 2471

Lepers To Erect Memorial To Roosevelt On "Loveliest Isle"

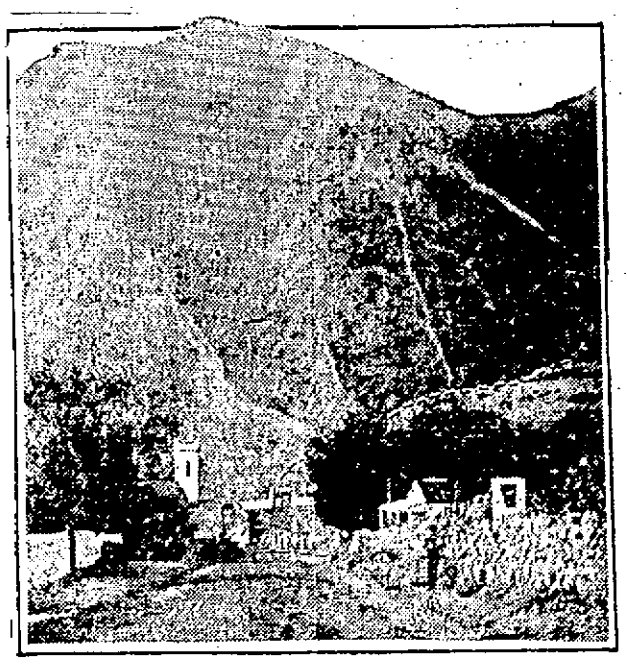

HONOLULU, T. H., June 3.—Because, when he was president, Theodore Roosevelt felt pity for the unfortunate inhabitants of the leper colony on Molokai, and caused 16 battleships to sail in review before the island and fire a salute, "The Lonely Isle" is about to dedicate to his memory, as a permanent memorial, its most beautiful spot.

Every man, woman and child on the island over ten years old, will carry a stone to be used in erecting a monument in the center of the park which is to be named Roosevelt park. The monument will bear the inscription:

"Now let base slanderers whose tongues have said
False things of living Roosevelt, face him dead."

The review took place in 1908 and since then no unkind word has ever been heard on the island against the man who took compassion on the loneliness of those who must live, work and die within its boundaries. Towns, children and boats have been named for him, and now Molokai is giving to his memory its most treasured possession, its beauty spot.

The dotted line indicates the valley in which the memorial will be erected.

Forbids Use of Rubber Hose On Pupils

PITTSFIELD, June 4.—The use by school teachers of lengths of rubber hose, straps and whips to discipline school children, is ordered discontinued in a bulletin issued by Superintendent of Schools John G. Gannon. The bulletin states that a "light rattan applied on the palm of the hand should suffice." Complaints concerning the form of corporal punishment used by some instructors was given as the reason for the issuance of the order. "If a pupil refuses to take his whipping send him home and report the case," was a further instruction.

Western Conference Track Meet

CHICAGO, June 4.—Two hundred and fifty athletes representing the 10 conference schools and eight others today gathered at Stagg field for the 21st western conference track meet. Illinois through a list of entries which exceeded those of any other schools and by virtue of qualifying 16 men yesterday, ranked as the favorite. Brutus Hamilton of Missouri, national decathlon and pentathlon champion, qualified in five field events yesterday, proving the individual star.

Full Day's Training For Carpentier

MANHASSET, N. Y., June 4.—A full day's training program was ordered today for Georges Carpentier to offset his listless work of yesterday. In his morning road work he showed some of his real speed and after the run spent quite a time wrestling his partners. He then went to the gymnasium for almost an hour and worked vigorously. Tomorrow after attending mass, the challenger will probably accept an invitation to go fishing.

Princeton Closes Rowing Season

PRINCETON, N. J., June 4.—Princeton draws her 1921 rowing season to a close this afternoon with the California race on Lake Carnegie. The crews appear evenly matched. California outweighs the Tigers over four pounds to a man, but Princeton's record thus far, with victories over the Navy, Yale, Harvard and Cornell, puts her in an enviable position. The race today begins at 4.30 eastern time.

Leonard and Kansas In Title Bout

NEW YORK, June 4.—Benny Leonard, lightweight champion boxer, and Rocky Kansas, his challenger in next Monday's bout at Harrison, N. J., finished their training this afternoon and will rest tomorrow. They will weigh in at 2 p. m., Monday and are required to make 135 pounds. The bout will be a 12-round no-decision contest. Leonard's condition is declared by his manager, Billy Gibson, to be entirely satisfactory.

Fighting Between Germans and Poles

OPPELN, Silesia, June 4.—(By the Associated Press)—Fighting between Germans and Poles continues in the vicinity of Schimischow, about five miles northwest of Gross-Strehlitz. The castle owned by Count Stahlwitz has been burned. The British are gradually reinforcing their troops in the plebiscite, bringing in fresh soldiers and many tanks. The inter-allied commission for Silesia is reported to be considering the disposition of allied troops here so that clashes between the Poles and British may be avoided.

If You Need Drapery Work
OF THE BEST QUALITY
— Call —
Barker Bros.
747 Broadway—Telephone

Walter E. Guyette
Real Estate Broker and Auctioneer
Office, 53 Central St., Room 57-58
A complete list of city properties of exceptional quality at bargain prices.
MONEY LOANED ON REAL ESTATE
Parties can borrow on either first or second mortgages. Old mortgage notes discounted. Heirs or others can have money advanced on undivided estates anywhere.

J. J. Spillane Co.
Plumbing and Heating Contractors
Estimates Furnished
26 ANDOVER STREET
2429—Telephones—1034

J. F. McMahon & Co.
Plumbing and Heating
Gas and Water Fitting
We specialize with Richardson boilers. Estimates given on large or small jobs.
51 UNION STREET, LOWELL
Office Tel. 1376-W. Res. Tel. 1376-R

Thomas H. Elliott
Established 1865
REAL ESTATE and INSURANCE
64 Central St., Corner Prescott

JOHN BRADY
155 Church St. Telephone
DRY SLAB WOOD, MILL KINDLING WOOD, SPRUCE EDGINGS, HARD WOOD, HARD WOOD BUTTS, HARD AND SOFT WOOD TRASH. I guarantee my $1 and $2 Loads of Mill Kindlings to be the Best in Lowell.
If not as represented, the wood is free.

ARTHUR F. RABEOUR
CONTRACTOR AND BUILDER
Shop, 8 W. Fourth St. Tel. 5042-M
Lowest estimates given on all kinds of new and repair work. Cement block garages and fireproof roofing of all kinds.

The Bon Marche
DRY GOODS CO
WALL PAPERS
Largest Stock of High Grade Wall Papers and Mouldings in Lowell

John A. Cotter & Co.
HEATING AND PLUMBING
5 ADAMS STREET, LIBERTY SQ.

FULL WEIGHT
FULL MEASURE
FULL SERVICE

RELIABLE BUSINESS CONCERNS

CLEAN AND
PROGRESSIVE
BUSINESS

DO THESE FACTS INTEREST YOU?

In round figures the yearly use of **BITUMINOUS COAL** for New England averages **25 MILLION TONS** and of **ANTHRACITE 12 MILLION TONS.** Nearly all of this vast amount of coal with the exception of some **six and one-half million tons** used by the railroads might be eliminated through the use of

The Knowlton Hydraulic Air Motor

and sooner or later the railroads will electrify.

We are giving a
FREE DEMONSTRATION
AT 43 EAST MERRIMACK STREET

Shrewdness in buying consists chiefly of a realization that the economy that comes through service is far greater than the saving that comes through mere price.

CADILLAC MOTOR CARS
SALES AND SERVICE
GEO. R. DANA & SON
81-95 East Merrimack Street

NOW IS THE TIME TO BUY A HOUSE!
E. F. SLATTERY, Jr.
REAL ESTATE and INSURANCE
STRAND BUILDING Phone 4890

WESLEY M. WILDER
DEALER IN GRAIN, HAY, STRAW, SALT AND FEED
WHOLESALE **FLOUR** RETAIL
74 WESTERN AVE, LOWELL, MASS. PHONE 804

BOSTON & LOWELL
MANCHESTER & CONCORD **EXPRESS CO.**
Passenger train service, twice daily. Our messenger will fill your orders. Auto licenses and number Plates returned promptly.
Phone 18 — 20 MIDDLE ST., LOWELL
Phone 3578 Haymarket — 171 LEVERETT ST., BOSTON

DOUGLAS & CO.
SLATE, GRAVEL, TILE AND METAL ROOFING
AGENTS FOR "BEE-HIVE" BRAND ROOFING FELT.
Dealers in All Kinds of Roofing Materials.
147 ROCK STREET — TELEPHONE 2546 — LOWELL, MASS.

ROUX & GEOFFROY
Dealers in Roofing Materials
ROOFING OF ALL KINDS
Slate, Shingle, Tar and Gravel Roofs
PHONE 4116-W — 147 MARKET STREET

DELCO-LIGHT COMPANY DAYTON, OHIO, U.S.A.
PUMPS For All PURPOSES For Use in All PLACES
Gasoline and Kerosene Engines
ALL SIZES
A. L. BLIZZARD
Telephone 5696-W
1356 LAKEVIEW AVE., LOWELL

Hours: 9 a. m. to 8 p. m. daily.
Telephone 5422
THE MEDICAL BATHS
(For Ladies)
HYDROTHERAPY, ELECTRIC BATHS, VIBRATION, VIOLET RAYS, MASSAGE, etc.
Experienced female nurses in attendance. Treatments by appointment. Home treatments if desired.
MISS G. V. FOLLANSBEE
Room 5
Keith's Theatre bldg., 29 Bridge st.

FOR PROMPT AND SATISFACTORY SERVICE
MIDDLESEX STEAM LAUNDRY
Telephone 930
267 MIDDLESEX ST. LOWELL, MASS.

CRESCENT HILL POTATO CHIPS
(SUCCESSORS TO HIBBARD & GEORGE)
G. WOESSNER & SON, Proprietors
MANUFACTURERS OF POTATO CHIPS
Fresh Daily — Prompt Delivery
87 HILDRETH STREET — Telephone 1766 or 2287-W

OUR B. B. DESTROYER
Actually Kills Bed Bugs..... Pt. 25¢, Qt. 45¢
TALBOT'S CHEMICAL STORE, — 40 — MIDDLE ST.

Turner Centre System
ALWAYS Fresh—Butter Milk Eggs Cream
PHONE 1161 For SERVICE

NEAR WESTFORD AND ROYAL STREETS
Eight Room Cottage—Heat, bath, etc. Price $4500
BELVIDERE
Two lots of land, about 10,000 sq. ft., Thornton ave., near Andover st. Price.....$300
BEACON STREET
New House—All modern, corner lot, 6000 sq. ft. Price...$5600

CHRISTIAN HILL
Seven Room House—Hen house and garage, 22 Sixth st. House built two years, everything modern. Price $4300
NEAR ALDER AND BARTLETT STREETS
Nine Room House—Steam, two baths, open plumbing, set tubs, corner lot, used as two-tenement or single house. Price $3750

PHILIP J. GRALTON
98 CENTRAL STREET TELEPHONE 5510-6024-W

"Plant Wizard" Makes 188 Wheat Stalks Grow Where One Grew Before

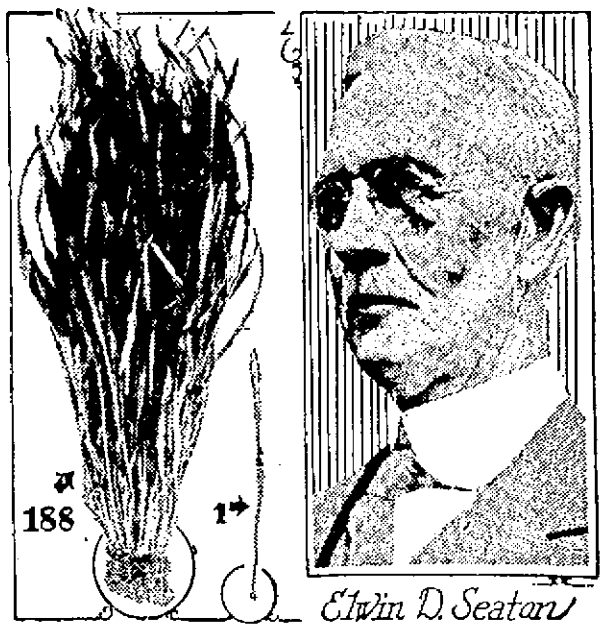

HE'S NEW "PLANT WIZARD"

By LINTON WELLS,
N.E.A. Staff Correspondent

SANTA ROSA, Cal., June 3.—One hundred and eighty-eight stalks of wheat from a single grain.

That is the most recent production of California's new "plant wizard," Elwin D. Seaton, whose discoveries, and success in increasing food production, are startling the agricultural world.

His amazing "super-wheat" is expected to be used by the Hoover Food Research Institute at Leland Stanford university which seeks to increase food production to protect America from the "seven lean years."

Works Lifetime

For a lifetime, Seaton has devoted his hours to subjecting the soil to a microscopic examination to attain increased and better food production. For the past seventeen years he has made experiments on his ranches—not so very far from that other "wizard," Luther Burbank.

Today he is able to produce from one grain of wheat 188 stalks, carrying 188 times as much wheat as formerly.

While these giant stalks cover considerably more territory than the former one stalk of wheat, grown from a single grain, he is nevertheless producing from seven to eight times as much wheat per acre as has ever been produced before.

And this on land where little wheat has heretofore been produced.

Other Experiments

Seaton has not confined his experiments to wheat alone; he has had the same success with barley, oats, and other grains, and with prunes and apples.

His Santa Rosa Gravenstein apple and French prune orchards produce yearly seven times as much fruit as any other orchard in the country, though his trees are planted in hard, adobe soil.

Here is the secret of his success, he says:

Maintain the "life substance" of the soil by cultivating and feeding the bacteria it contains.

Seaton's theory is that all plant growth and development is dependent primarily on the presence of soil bacteria.

Before planting, the soil must be in proper condition to receive the seed. To meet this need, Seaton uses cover crops of clover, alfalfa and the like. Wheat stalks he plows under the soil instead of burning, adding necessary minerals where they do not exist in sufficient quantity.

Uses Ordinary Seed

Seaton does not use selected seed in planting; as a matter-of-fact, his production of 188 stalks was obtained from wheat grains selected at random from common, ordinary chicken feed.

While Seaton admits that a much better grade of wheat will be obtained from selected wheat grains, his treatment of the soil bacteria, he claims, is sufficient to increase production and at the same time bring forth a better quality of grain. This is also applicable when applied to everything grown in the soil.

Seaton's fruit trees are seldom bothered by parasites, because, he says, they have such a virile force that they naturally resist and repel any parasitical creature. Proof of this is shown, he says, when last year some of his prune trees produced over 1200 pounds of high quality prunes.

This study to increase food production and secure better quality in food from the soil is Seaton's life. He spends his every waking hour in study, and has travelled the country over, investigating.

And this is why, he says:

"If, by my labors, I can add something to the world's wealth, progress and happiness, I am compensated indeed. I am not looking for wealth or fame. My studies and investigations have always been made with the point in mind that I might give to humanity some little thing to bring happiness to my fellowman and to posterity."

New Am. League Batting Records

NEW YORK, June 4.—Two American league batting records were created and two major marks equalled in a slugging match between Philadelphia and Detroit at Philadelphia yesterday. The Athletics pounded out seven home runners, surpassing the mark of five set by the New York team two years ago. Incidentally the Athletics equalled the major league mark of seven set by Detroit when it was a National league team in 1886. The grand total of eight home runs for the game, reached when Blue of the Tigers added another in the final inning, bettered the previous mark of five homers for two teams in a contest, made on several occasions. Three of the Athletic home runs came in one inning, equalling a record performed by eight clubs.

LOWELL AUTO LAMP CO.

If there is anything the matter with the radiator of your automobile, take it to the Lowell Auto Lamp company at 98 Central street, and they will soon put it in shape. This company specializes in the repairing of automobile lamps and windshields. It is the sole agent for the U. S. Cartridge Co. core, which will not burst from freezing.

BEARING CAMPAIGN

An intensive selling campaign is under way by Mr. Markus, the local distributor for the Bearing Service company. Mr. Coughlin, district sales manager of the Bearing Service company, is working the field with Mr. Markus and making known to every garage man, dealer and that genuine Timken, Hyatt and New Departure bearings are now obtainable here.

TO even make an attempt to furnish the signatures of our satisfied customers during our 12 years in business would require a full page in this paper.

ARE YOU ONE OF THEM?

Acme Welding Works
16 TO 18 PERRY ST. Tel. 5142 and 3175-W

H. V. PERREAULT, Contractor
General Contracting of all kinds. Jobber and Roofer. Store and Office Work a Specialty. Personal Attention Given All Work.
Tel. 1761 127 MARKET ST. LOWELL, MASS.

FAIRGRIEVE BELTING CO.
242 CHURCH ST., LOWELL, MASS.
Mill Supplies—Belt Repairing Phone 2699-W. Emergency 2699-R

P. COGGER, HEAVY TEAMING AND TRUCKING
DEALER IN SAND, STONE AND GRAVEL, CRUSHED STONE.
438 Riverside Street Telephone Connection

COL. MOORE ON IRELAND

Tells Truth of Reign of Terror and Slaughter by Crown Forces

Exposes Policy of Government in Looting, Arson and Murder

The following is from the Irish Bulletin, the official organ of the Irish Republic. It gives the views of another British commander whose sense of justice and honor has been shocked by the atrocities either authorized or condoned by Lloyd George and his minions:

DUBLIN—Col. Maurice Moore, late commanding officer of the famous Connaught Rangers, and a veteran of more than thirty years' active service in the British army, has just made public the contents of a letter written by him to General Sir Nevil Macready, commanding the British forces in Ireland. Col. Moore, who is not a Sinn Feiner, offers severe criticism for the alleged unmilitary acts of the British crown forces against the people of Ireland.

The letter was written in reply to one Col. Moore had received from General Sir Nevil Macready. It follows:

"Received your letter just after my return from the funerals of the mayor and ex-mayor of Limerick, who were murdered by forces of the crown; this crime had not even the excuse of a reprisal, for no police or soldiers were attacked in Limerick. It can only be supposed that the object in mind was the same as that of the Roman king when he cut off the heads of the tallest poppies in his garden. I am not surprised, therefore, that you should have refused to apologize for the comparatively light outrage committed on me.

"The second paragraph of your letter 'regrets that a gentleman who has held His Majesty's commission should so conduct himself.' It is true that you and I stand by contrast. I represent the conditions and customs of the army as they stood in my time; you, Sir, have inaugurated a new style—the methods of the Black and Tans. In my day it would have been considered disgraceful to shoot prisoners under the plea that they tried to escape; or to endeavor to obtain evidence by flogging and torture; or to suppress evidence by punishing and imprisoning those who possessed it. You have made it a crime to let the world know what is being done by your troops; the older fashion would have been to punish the troops when they misbehaved. Murder of Irishmen is no crime—only the reporting of murder. I am glad to see there are many distinguished officers who maintain old customs, among them Generals Sir H. Lawson and Sir H. Gough, and Generals Cockerill, Maurice and Thomson and others whom I know, and many whom, I am sure, I do not know. The opinion of the whole world is against you and, therefore, my withers are unwrung when you wonder that I should so conduct myself.

"When your appointment as G.O.C.-in-chief with exceptional powers, was first notified, some of my friends asked what sort of person you were. I replied that I had never met you, but being an officer of long standing, I presumed that you would be at least honorable and fair dealing, and above all that you would enforce discipline, but when I read your statement that it was a delicate matter to punish troops for looting, arson and murder at Balbriggan, I saw at once that your mission in Ireland would fail and the failure would become more and more apparent as month succeeded month.

"Every successful military leader in the world has maintained strict discipline. Wellington took over command of an undisciplined and defeated army in Spain. His first act was to issue an order that any officer or soldier found looting or injuring the inhabitants would be hanged. Unlike you, he did not stop at orders, but hanged a number of soldiers until he had reduced the remainder to obedience, with the result that he trained an army never again defeated, and able in a short time to drive the French out of the peninsula. Acting on similar lines, General Gordon created his 'Ever Victorious' army in China. But your army wins no victories, except on paper, even against Irish peasants armed only with the weapons they have snatched from your soldiers.

"I pass by your threats without notice; neither the life nor the liberty of any man in Ireland is safe. You have created a reign of terror compared with which Bolshevism is mild and equable. So far from bringing peace you have produced disorder, and you have succeeded only in uniting all sections of the Irish people—unionists, nationalists, Sinn Feiners, in ever-increasing hostility to the British government, and by this only will you be remembered."

C. H. MAY CO.

House wiring and the repair of electrical motors is the specialty of the C. H. May Co. This company maintains a U.S.L. service station and is local distributor for the U.S.L. storage batteries. Its address is 40 Church street.

LOWELL SODA CO.

The Lowell Soda and Mineral Water Co. at 56 Aiken street, is owned by Bechard Bros., who are agents in Lowell for Burkhardt's Stout and Moxie. They manufacture high grade tonics of all kinds and their service is prompt and satisfactory.

HORNE COAL CO.

The Horne Coal Co. has been doing business in this city for over 50 years. It is one of the most reliable coal firms in the city and carries on its list a great many names of satisfied customers. The name of Horne stands for better coal, lowest prices and good service. Address, 9 Central street, and telephone, 264.

BIBEAULT & STEVENS

Bibeault & Stevens are the local distributors for the famous Hassler shock absorbers for automobiles, which should be on every machine. In addition, they carry a full stock of Ford parts of all kinds and descriptions. They also have the best shop equipment for automobile repairs in the city. Their address is 672 Middlesex street.

SEE WHAT WE'RE OFFERING
Hassler Shock Absorbers
WE ARE DISTRIBUTORS
NO WAITING FOR PARTS NOW
We Carry a Line of Good Bumpers, Including the Halloday
TRY AND THINK OF A GENUINE FORD PART THAT WE DO NOT CARRY
Bibeault & Stevens
672 Middlesex Street Tel. 5660

COAL
For Over 50 Years the Name
HORNE
Has Stood for
BETTER COAL
LOWEST PRICES
GOOD SERVICE
Why Not Join Our Throng of Satisfied Customers Now?
Horne Coal Co.
9 CENTRAL ST. TEL. 264
COAL

Lowell Soda and Spring Water Co.
BECHARD BROTHERS, Proprietors
AGENTS FOR
BURKHARDT'S STOUT AND MOXIE.
HIGH GRADE BEVERAGES
TONICS OF ALL KINDS
Telephone 980
Office, 86 AIKEN STREET, LOWELL, MASS.

LOWELL AUTO LAMP CO.
AUTO RADIATORS, LAMPS AND WINDSHIELDS REPAIRED
RECORING OUR SPECIALTY
Sole Agents—U. S. Cartridge Core—Will Not Burst from Freezing.
TELEPHONE 4512 98 CENTRAL ST.

U. S. L. SERVICE STATION TELEPHONE 1740
C. H. MAY CO.
Electrical Contractors and Engineers 40 Church Street
Distributors for "U. S. L." Storage Batteries, Starting, Lighting and Ignition—Vesta, U. S. L. and Ever-Ready Batteries.

RALPH J. HARVEY
CATERER
ANYWHERE—ANY TIME
PHONE 4378 1034 CENTRAL STREET

FREDERICK T. BOYLE
PAINTS AND HARDWARE
Wall Paper, Paints and Oils. Painting and Interior Decorating.
For Over 40 Years a Paint and Oil Store.
TELEPHONE 2048 316 BRIDGE STREET

DOG FOOD
CHEAPER THAN MEAT 7c-10c-14c Per Pound
J. B. COVER & CO., 150 Middle St.

Ask Your Dealer for these Tasty and Nutritious
BLUE RIBBON BRAND DOUGHNUTS
HOME MADE AND FRESH EVERY DAY.
Put Up in Sanitary Packages and Sold in Good Stores.
A. HENEAULT, LOWELL, MASS.

HANSON'S SALES STABLE
DON'T FORGET our regular Thursday Sale of First Class Horses, all kinds, all sizes. Phone 154.
C. H. HANSON & CO., INC., 61 Rock St.

To Live Right and Be Happy, Eat
KLEANKRISPS
The Real Breakfast Food
15¢ EVERYWHERE

REDMAN & RUSSELL LUMBER COMPANY
Asbestos Shingles and Wall Board, Window Frames, Sash and Flooring. Wholesale and Retail Lumber of All Kinds
PHONE 6267 60 CANADA ST., NEAR RAILROAD

STEEL GARAGES MADE IN LOWELL
TEL. — BY — 5115
BAY STATE METAL WORKS

A. U. CONSTANTINEAU
PAINTING CONTRACTOR
ESTIMATES CHEERFULLY GIVEN
Work Guaranteed
Phone 3052-R. 58 Second Ave.

THE LOWELL SUN

JOHN H. HARRINGTON, Proprietor

SUN BUILDING, MERRIMACK SQUARE, LOWELL, MASS.

Member of the Associated Press

The Associated Press is exclusively entitled to the use for republication of all news dispatches credited to it or not otherwise credited in this paper and also the local news published herein.

RACE RIOTS AND THEIR CAUSE

Some newspapers say that a riot such as that which caused the loss of 30 lives and property valued at $1,500,000 in the city of Tulsa, Oklahoma, last week, is liable to occur anywhere.

That is not a fact. It is liable to occur only where there is a feeling of enmity and race hatred for the negroes. Where lynch law is the rule and where the whites entertain a feeling of rancor for the negroes in general, only a match is needed to set fire to the tinder of racial strife. Simply that and nothing more. True, other cities have been visited by such outbreaks so that race riots cannot be said to be confined to any particular part of the country.

In the summer of 1919, soldiers, sailors and marines invaded the negro section of Washington, D. C., ostensibly for the purpose of avenging negro attacks on white women with the result that seven were killed and many injured. In Chicago a few days later the killing of a negro boy at a bathing beach started a riot in which thirty-eight persons were killed and nearly 500 injured. In October, of the same year, nearly as many were killed in a race riot at Elaine, Ark.; and at East St. Louis in July, 1917, at least 125 persons were killed in a race riot. That tells the tale of race prejudice, race bitterness and race vengeance.

Where such racial hatreds exist, a comparatively trivial happening will start a riot. In the Tulsa case, it was reported that a negro had attacked a white girl and immediately the story ran, that he was to be lynched. Armed negroes went to the jail to protect him, and whites at once armed and followed them. There, the two opposing elements met and a trifling incident served as the signal for opening the fight. Then the whites rushed to find arms, for this purpose breaking into stores. The negroes determined to defend themselves but were outnumbered. The section in which they reside was set on fire and burned fiercely, threatening the entire district.

It will be noticed that the negroes are more determined to stand for their rights since the war. They were drafted like other men and fought for their flag. Now that the war is over, they want, and have a right to expect, fair treatment. But with the state of mind of the white people in the southern states, there is little hope for an improvement in conditions in that region. It might be expected that where negroes are not so numerous, this prejudice would disappear, but there, as in the south, it still lives; and lest it would die out, the Ku Klux Clan has been again revived, the chief objects of its existence being to keep the negroes from attaining prominence, and to promote lynching ostensibly for the purpose of protecting the honor of white women. This so-called Clan pretends to stand for 100 per cent Americanism by limiting their cult to those who were born in this country; although if this discrimination had been made in the early days of the republic, the colonies could never have achieved their freedom. This Clan is spreading all over the country and is boasting of its success in winning back for the south what the confederacy lost in the Civil war. That organization should be suppressed, as it is sowing the seeds of racial strife and trying to re-enslave the negroes who were emancipated by Abraham Lincoln. Not until the federal government takes some steps to provide that equal justice shall be dealt out alike to the whites and the blacks, and until the whites shall cease to invoke the unwritten law for negro offenders in cases in which the same offenses committed by others would receive but passing notice, can these race riots be prevented. It seems that of late a very large class of citizens calling themselves Americans pay little or no attention to that provision of our constitution which recognizes the equality of all men before the law and guarantees that no person shall be deprived of life, liberty or property without due process of law, and that every person accused of a crime shall enjoy the right to a speedy and public trial by an impartial jury of his peers.

REFUNDING OUR WAR LOANS

Secretary Mellon announces that the funding of the ten billion dollar debt of the European nations to the United States, will soon be arranged, certainly within the present year. That, we take it, means the fixing of a distinct date for payment. Judging from a statement recently made by President Harding, we supposed he had in mind a very different arrangement in regard to the war loans to Europe. In a recent address he said:

"The exigencies of war compelled the government to take by taxation much wealth from our people to be loaned to our allies. This is the basis of their obligation to us, and it is not a good form in which to hold the obligations of one people to another people.

"It is altogether to be hoped that in a reasonable period we may change the form of these obligations and distribute them among all the people."

Apparently the president meant that if the foreign nations issued bonds for the money they owe us to be exchanged for their notes, these bonds could be sold in the open market and the proceeds used to retire the Liberty bonds held by the people.

The foreign nations, however, want an arrangement that will be more serviceable to them. They are not ready to pay and they want a refunding of the debt under which we should accept their long time securities which will have definite dates of maturity and also definite times for the payment of interest. That will give the foreign nations the use of our money for a great many years while the people of this country will have to wait and in the meantime pay higher taxes because the foreign nations fail to pay their debts. At first it was suggested that as we did not have to fight long in the war, we could afford to cancel these debts; but even the Washington authorities did not dare to sanction that course.

The question is pertinent at this time as to whether Treasurer Mellon can do as he pleases in regard to this debt without instruction from congress.

One of the conditions of refunding, it is announced, will be that a very low rate of interest, say one and a half or two per cent., will be fixed instead of the rates under which the loans were originally made. The European financiers are to come here and get the best terms they can extort from the authorities at Washington.

The Mellon plan, if carried out, would ensure payment at some distant day, unless, when the time for payment arrives, the same influences that put off payment, induce congress to annul the debt altogether.

The only excuse for refunding our war loans appears to be that the debtor nations say they cannot pay at present and they need the money to promote reconstruction. Some of them are using our money to beat us in the markets of the world, and others to maintain large armies for oppressing subject nations struggling for freedom. We need the money at present but apparently there is no possibility of payment in the near future.

DODGING RESPONSIBILITY

It has not been uncommon for Massachusetts republican state conventions to adopt platforms containing planks which "pointed with pride" to some of the things which it has been claimed the party had accomplished. At the next convention there is one achievement—or rather lack of achievement—of the recently prorogued legislature, which was completely under G.O.P. control, to which it is safe to say no party leader will wish to have public attention attracted.

Early in the last session of the legislature a bill was introduced to bring Massachusetts into line with New York and other states as complying with the requirements of the constitutional amendment which sets forth that the states shall provide for the enforcement of prohibition by concurrent legislation. What happened in New York city when the legislature passed such a law is well known. Real prohibition, according to the best advices, exists now in the empire state, as it does in other places where suitable concurrent legislation has been passed. In fact it is realized that without such legislation the rigid enforcement of the prohibitory law is almost impossible.

What did the republican leaders in the late legislature do with the bill to enact such legislation in this state? They permitted it to lie dormant until the very last days of the session, and then put the whole matter over for another year on the specious plea that there were parts of the bill that required passing upon by the supreme court.

The G.O.P. leaders have played one of their usual tricks. Howling, only a short time ago for "Coolidge and law and order," they have deliberately played into the hands of the interests thus furnished with renewed permission to continue to flood the state with booze. How do the voters of the state like having Massachusetts placed in a position of open defiance of the command of the federal constitution?

CITY WORK BY CONTRACT

If the city departments were equipped or qualified to do all kinds of city work in a satisfactory manner and at a reasonable price, there would be no need of contract work; but the departments are not so equipped.

That is why our schoolhouses, our firehouses, our hospitals and bridges are built by contract.

If the city had to depend upon the departments to build a hospital or a high school, it could never have them built except at a prohibitive price. Our city hall was built under contract and a mighty fine job was done upon it. That was a case in which the city got its money's worth, and there are many others that might be cited.

It seems that contract work on which Lowell labor is employed should be equally acceptable to labor and the taxpayers who pay the bills. If no contract work were to be allowed in any department, all progress would be suspended as no undertaking of any importance could be handled except at a cost far exceeding that at which it could be done by contract.

In the streets of our city there is vast need of repairs and of more permanent paving, but under present conditions we cannot hope to make any real progress or to attain satisfactory results. If contract work were allowed, permanent improvements might be started that would give employment to hundreds of men now idle. It appears, however, that the opposition of those now employed in the street department is sufficient to prevent anything of this kind from being done. Why should the claims of a few prevail against the rights and interests of the many?

EDWARD BOK'S EXAMPLE

Edward Bok of Philadelphia has established an annual prize of $10,000 for the resident of that city who, during the preceding year, has rendered the greatest act of public service.

That is certainly calculated to stir civic effort and active rivalry in serving the best interests of the city. It is to be presumed that unless the service so rendered exceeds the amount of the prize the latter will not be awarded. In such case the money will be divided in scholarships for boys and girls of the city. This prize resembles the famous Nobel prize awarded to the person who renders the greatest service to the world in promoting peace. The city that has such a constant incentive to promote its interest is indeed fortunate. It would be well for Lowell if she had a few citizens like Edward Bok or a few who would render even a less important service than he has given to Philadelphia. Lowell has not been very fortunate in the number of her public benefactors or in the number of endowments to promote the welfare of her people. Just at present there is an opportunity for some well disposed citizen to do the city a real favor in donating a suitable organ for use in the new auditorium soon to be finished.

HELP THE LOWELL GUILD

All up for the Lowell Guild! It is doing much to reduce the infant mortality in Lowell, and it can accomplish much more in this line if it gets the proper support from the public. The Guild is not working for itself, but for others, for those who most need its help; and it does its work quietly and well. It is hoped its Tag Day appeal will meet a generous response. No more deserving cause can come before the public than that of an institution that devotes all its energies and resources to the work of saving the lives of little children and helping needy mothers when even a little assistance may mean the saving of life.

The share of each Lowell citizen in the state tax this year is considerably more than $2.50 for each man, woman and child but it has not been figured out just what percentage of that has been piled up by the republican extravagance on Beacon hill.

Trot on your rain, and plenty of it, if it is of the kind that it was predicted prohibition would bring to California. The demand for grape juice has increased the value of the product of its vineyards $20 a ton.

The republicans continue to pick the "best men" for office, but it is remarkable that they almost invariably select those who have earned a reputation for long and faithful service in the party traces.

With scholarly critics finding fault with President Harding's English, perhaps a salesman for a correspondence course in grammar might find a welcome at the White House.

Germany, announcing that she intends to buy gold, reminds us that, if things had gone a little different, she might be putting her hands in our pockets and taking it.

When Greek meets Greek, James Danas gets elected president, and The Sun extends the glad hand of congratulation to him and his constituents.

It is a long trip that a Grand Army veteran has made clear across the continent to Lowell, but the end justified the journey.

It would be interesting to know how the health inspectors miss seeing the decayed, overripe fruit—a menace to health—offered for sale by a few unscrupulous dealers.

Another of the city's needs—a storehouse of sufficient capacity to make it possible for the purchasing agent to buy supplies at wholesale.

The latest attempt to secure a jury in a Massachusetts murder case makes it plain that they may also have to serve who only are "bystanders."

Shall we call the document that the voters are preparing to approve next October "Lowell's Magna Charter?"

SEEN AND HEARD

Ernest Chambers says the farther you go for fish the fewer you get.

What is so rare as a day in June? Somebody on the other end of the line you can understand.

Senator France sails to investigate Russia. That's a dangerous name to take into Lenine's lair.

Chicago man thinks mosquitoes will force women to wear longer skirts. Swat the mosquito!

The evil that men do lives after them; the good is often misconstrued by the attorney for the other side.

The Upper Silesian revolt is going to keep Marshal Foch from seeing the big fight July 2. Sherman was right, marshal.

Some fear that the question got twisted and that the correct form is, "Shall the League of Nations be admitted to the United States?"

Germany is 600,000 rabbits delinquent in materials she must deliver under the peace treaty. Says she can't catch 'em—which sounds reasonable to anyone that has ever tried.

Paris reports that the summer color will be the shade of Spanish onion peel. But it'll probably masquerade under a name that sounds like a new soda fountain drink.

Last In Line

"What position did you hold in your last place?" asked the merchant.

"I was a door, sir."

"A door? What's that?"

"Well sir, you see when the boss wanted anything done he would tell the bookkeeper, the bookkeeper would tell the clerk, and the clerk would tell me."

"And what would happen then?"

"Well, sir, as I hadn't anyone to tell it to, I'd do it."

Love Makes You Hungry

Any emotion that gives pleasure acts healthily on the heart and other organs, the circulation becomes more brisk, and appetite and health improve. Love, hope and happiness all produce these emotions and, contrary to the accepted notion, the ardent lover ought to enjoy his meals thoroughly. Despair, grief and fear have quite another effect. They make the action of the heart slower, and enfeeble the nerves and muscular systems, often upsetting the digestion as well. Anger causes the heart to act violently, working upon both physical and mental powers. The muscles for the time being are taut and tense, and the secretion of bile is increased. A reaction follows rapidly, when muscles become flabby and a feeling of weakness pervades the body.

The Old Times

The old times—the old times! We sing 'em high and low;
But the new times are the brightest that we ever hope to know!
The old times had the sunshine; but 'twas all too bright to last;
An' we're facin' of the future, with thanksgivin' for the past.

The old times—the old times! I know the stars wuz bright,
And the sun came up the hillside with a rosy round o' light;
The flowers wuz bloomin' round us, but they withered jes' as fast;
So we're facin' of the future with thanksgivin' fer the past.

The old times—the old times! But ain't the skies as blue?
An' don't the dear stars twinkle down the blessed dreams to you.
We're thankful for the joys of old—the joys too sweet to last—
So we're facin' o' the future with thanksgivin' fer the past.

—FRANK L. STANTON

Landed Too Solidly

As the policeman strolled along on his first turn of night duty, loud yells of "Fire!" rent the air. He bolted quickly to the spot and found a house well alight with a man half hanging out of an upstairs window.

"Help! Help!" he yelled. "If I jump will you catch me?"

"Sure I will," replied the policeman.

So the man jumped, only to crash to the ground and lie there stunned. When he recovered consciousness he looked at the constable and murmured:

"I thought you said you would catch me?"

"Gosh!" replied the policeman, "I was only waiting for you to bounce, and I'd have had you!"

REMOVAL OF DEPARTMENT HEADS UNDER NEW CHARTER

These Features of the New Charter Are Among Its Most Important Provisions---Mayor's Power Wisely Restricted

In the subjoined article, the charter commission discusses the provisions for the removal of the heads of departments, the power of the mayor and the city council in removals and the special protection afforded firemen and policemen:

The charter commission requests careful consideration of the following sections as they form a very important part of the new charter.

Removing Heads of Departments

Section 36—Relates to removal of heads of departments, and provides that the mayor may suspend or remove from office any administrative head of a department, member or members of boards and commissions for cause which in his judgment he may deem sufficient. He shall file with the city clerk his reasons therefor. Any official so suspended or removed may within 48 hours after such notice, file with the clerk of the city council a demand for a public hearing. If after a hearing by the city council two-thirds of the members vote to reinstate the official suspended or removed, the order of suspension or removal by the mayor shall be invalid. The city council may by a two-thirds vote, but only after granting a public hearing, suspend or remove any administrative head of a department, member or members of boards or commissions for such cause as the city council voting by yeas and nays may in its judgment deem sufficient. Section five of chapter 188 of the general laws shall not apply to the city of Lowell, insofar as permitting the board of license commission to appeal to the courts on a question of suspension or removal. They are placed in the same position as all other heads of departments.

Mayor Hasn't Unlimited Power

A little analysis of the foregoing section will show that the mayor has not the unlimited power those opposed to the charter would have the public believe. He has not the absolute power of removal. He has no greater power to suspend or remove department heads than the city council, in fact, not as much, for the city council may initiate removal proceedings without the consent of the mayor, and its decision is final, and not subject to review. The mayor may initiate removal proceedings, but his decision is subject to review by the city council, which may overturn the mayor's decision, and reinstate the deposed official. This is certainly a powerful check on the mayor, and it clothes the city council with unusual power. Some seem to fear that the mayor will be able to build a powerful political machine in collusion with department heads. Should he attempt to do this, he will find himself weakest at the moment he may think himself strongest. To assist the mayor in building this so-called "political machine," department heads will leave themselves open to charges of improper conduct in office, and the city council can step in any moment and by initiating removal proceedings wreck the finest political machine that the mayor and the heads of departments had in process of building. This section also eliminates the civil service protection now enjoyed by department heads under the present charter, and substitutes removals for cause which in the judgment of the mayor or city council may be deemed sufficient, the only exceptions being the city sealer, inspector of milk and vinegar and moth superintendent.

May Catechize the Mayor

Section 37—Gives the city council the power to request the mayor to furnish information on any municipal matter within its jurisdiction, and also to request his presence before the city council to answer written questions. The mayor may at any time attend and address the city council in person upon any subject he may wish to present.

Power to Appoint and Employ

Section 38—Administrative heads of departments, boards and commissions shall have the power to appoint and employ and to suspend or remove all subordinate officers and employes in their respective departments, subject to civil service regulations. This means that all employes of the city now holding their positions under the classified civil service are not affected in any way by a change in charter, and their removal under the new charter must be in accordance with civil service regulations and laws relating thereto as now provided.

Police and Firemen Protected

In the case of policemen and firemen an additional protection against removal is provided by permitting an appeal to the city council within 48 hours after suspension or removal. The city council may after a hearing revoke the order of suspension or removal, and reinstate any officer or employe suspended or removed by the administrative head of the police or fire department. The superintendent of police, and the chief engineer of the fire department are the administrative heads of their department. These officials must rise or fall on their own official conduct in office. Charges against police officials cannot be referred to the mayor for a hearing and decision. The superintendent of police and chief of the fire department must prefer charges, sit in judgment, and make decisions under civil service procedure. An appeal to the courts is the only recourse deposed employes of these departments have under civil service regulations. To guard against injustice and unfair removal, the charter commission has provided an intermediate appeal to the city council which is greater protection than is now provided by civil service regulations, for if the city council revokes the order of suspension or removal, appeal to the courts is unnecessary. If the city council fails to do so, an appeal to the courts may still be exercised. Some seem to think that it is too much power to place with heads of these departments. Let us see. The very fact they have this power will make them careful in exercising it. They will not prefer charges on mere pretext, when they know they have to go through with their charges from start to finish, and especially when their finding is subject to review by the city council, and may be revoked. It is much easier for the superintendent of police to prefer charges today, and put it up to the mayor for a hearing and decision. He is going to be pretty sure of his ground under the new charter before he starts something that he is obliged to see through to a finish on his own responsibility. The very fact that he has such authority will mean but few charges, if any, preferred upon a flimsy, personal or unfair basis. He must be prepared to justify his course in preferring charges, or suffer a reversal of his decision by the city council. It would seem that policemen and firemen have ample protection against unfair suspension or removal under this section, in fact much greater than they now enjoy.

Executed For High Treason

WARSAW, June 1.—(By the Associated Press)—Lieut. Henry Iwanicki of the Polish flying corps, convicted by a court martial of high treason in disposing of military secrets to British agents, was executed yesterday by a firing squad in the famous Warsaw citadel.

MAN ABOUT TOWN

There are still numerous complaints relative to the transfer system on the street railway cars. The present arrangement is of very little use to the general public. The use of the cars running through Merrimack square may be said to cost one fare to the square and another after leaving the square except on the depot line. For the people who do not have to ride in that direction, the transfer system is practically useless. There is a popular demand for a change that would give the people a reasonable ride for one fare. It is said that in no city in the state is the ride for a single fare as short as in Lowell. That is not fair to the people and hence a different arrangement should be made under which the patrons of the road would get more for their money.

Miss Mary C. Joyce, teacher of elocution at Lowell high school, has the honor of presenting on a local stage what was perhaps one of the most remarkable amateur theatrical events ever staged in this city. The twofold and unique virtue of the performance lay in the fact that it ranked, all circumstances aside, with the foremost productions offered here by the most distinguished non-professionals; and that it was, as a matter of fact, acted by four youngsters in their teens, students at the high school. The play, Barrie's "A Well Remembered Voice," engaged the attention, a season or so ago, of so notable a figure on the American stage as Mr. George Arliss, who assumed the role of Mr. Don in the piece. He was supported by a cast of experienced thespians. One would imagine that to see boys and girls filling the parts formerly taken by actors of national standing, would result in odious comparisons. But such was not the case. A most marvelous atmosphere was created by the twin efficacy of the young people's talent and Miss Joyce's phenomenal coaching. Understanding and restraint alike featured the performance. And Lowell high school achieved new honors by being linked so closely with a production of such worth and intelligence.

ALL BOUND ROUND WITH A WOOLEN STRING

One of the incidental features of "Way Down East," and also one of the most popular bits of comedy in the D. W. Griffith production to be seen as a special attraction at Keith's June 13th is the singing of the quaint old song, "All Bound Round with a Woolen String." This falls to the lot of the constable, Rube Whipple, played by George Neville.

The run of the rhyme is very ancient, its origin having been traced back to the early part of the sixteenth century. Some one tried to fasten the authority of the lines on Shakespeare and certain of the words in the song which Sir Toby Belch and his roystering companions howl out around the wassail bowl in "Twelfth Night" suggest a knowledge of the old rhymes, but it seems more sure that the refrain, at least,

"A great big hat with a great big rim.
All bound 'round with a woolen string."

is the work of one Thomas Tusser, a poet and rhymster who flourished at the beginning of the sixteenth century. Tusser wrote one song in which these lines occurred:

"He dons his hat with a flapping brim,
All bound 'round with a woolen shrim."

PAGE CHARLES LORING

The whereabouts of Charles H. Loring, who is known to have lived at 17 Third street in 1903, is sought by H. F. Wohlschlagel of 15 Milk street, Boston, who has written to the city clerk for information. Mr. Loring during his residence here occupied a room in the lodging house of Hannah R. Browning.

Eva A. Dupuis

Formerly of 147 Central Street, Bradley Building, now located at 196 MERRIMACK STREET (Over Rose Caisse)

Hemstitching and Picot-Edging—Covered Buttons.

DEBATE GRAFT CHARGES

Senate Passes $156,000,000 Deficiency Bill—$75,000,000 for Ship Board

WASHINGTON, June 4—After hearing denunciation of the Shipping Board for its mismanagement of the merchant marine by Senator Kenyon, republican, Iowa, and others, the senate yesterday approved a $75,000,000 deficiency appropriation for it, and a few hours later passed the deficiency appropriation bill carrying a total of $156,000,000 inclusive of the Shipping Board item.

In approving the appropriation, the senate added an amendment, offered by Senator Lenroot, republican, Wisconsin, directing the board to sell all wooden ships by October 1 next.

The board in its management of the merchant marine was described by Senator Kenyon as extravagant, wasteful and "reeking with graft." Other senators, including Pomerene, democrat, Ohio, and Poindexter, republican, Washington, also denounced it, but Senator Edge, republican, New Jersey, Jones, republican, Washington, and others, while saying there had been extravagance and waste in the past argued that the new board soon to be appointed should not be penalized through lack of funds for mistakes which were "water over the dam."

Salaries paid Shipping Board officials and employes were the particular target against which Senator Kenyon shot his hottest invectives. He read into the record a list of the higher paid officials, many drawing salaries running into five figures and showed to the senate a book a foot square and half an inch thick which, he said, contained only the names of the employes of the board.

Estimating that Shipping Board operations were resulting in a daily loss to the government of from $500,000 to $1,000,000, Senator Kenyon declared that "unless these expenses can be stopped the American people will not stand for this much longer."

The Iowa senator's charges aroused the senate so that in the debate of two hours' duration that followed, half a dozen senators were on their feet at the same time, seeking either to denounce the board and its administration or to defend it and to plead for the approval of the $75,000,000 appropriation, a net increase of $50,000,000 over the amount given the board by the house. The arguments of the latter finally prevailed and the senate not only accepted the increase recommended by the appropriations' committee, but passed the whole deficiency bill which represents an increase of $55,000,000 over the measure passed by the house.

PIANO RECITAL

The pupils of Miss Viola I. Marshall, in a piano recital last evening in Colonial hall, with Hugh Goodrich, violinist, assisting, pleased an audience composed of several hundred people. No printed music was used throughout the entire program, memory playing being executed by all the young artists. Those who participated were Julia Goodrich, Harlotte Corlew, Helen Daw, Isabel Moore, Kenneth Corlew, Clayton Crothers, George Spaulding, Phyllis Kershaw, Ruth White, Helen Staveley, Edward Sweeney, Gladys Heathcock, Marion Barrett, Loretta Welsh, Lillian McCarthy, Mary Harhan, Martha Harhan, Mae Rousseau, Viola Burris, Arthur Kirk, Helen Tarr, Carroll Thurston, Dorothy Knowlton, Harold Adams, Betty White, Roger Hoar, Cecelia Larkin, Charles Martel, Mildred Sweeney, Donald Crothers and Anita Boudreau.

The ushers were Viola Abbott, Muriel Lock, Mae Allan, Ruth Littlefield, Mae Hardman and Stella Marshall.

FLAVOR

—the charm of

"SALADA" TEA

is in its unique flavor and rich delicacy

SPECIAL COALGRAM

Have just received a few cars of the choicest Franklin Stove and Nut Coal we have ever seen. The Nut is all large size and free from slate. If you want a gilt-edge coal for now or next winter, put in orders at once for this coal. It will be taken up quickly and we will accept orders up to amount we have on hand.

Lajoie Coal Company

110 Central St. Tel. 637 1012 Gorham St. Tel. 2725

HOSE! HOSE!

We warrant every foot of Hose we sell. It comes all coupled in 25-ft. and 50-ft. lengths in either 1-2 in. or 3-4 in. size.

HOSE REELS keep your hose from "kinking."

LAWN MOWERS

Philadelphia and Pennsylvania—none better made.

GRASS AND HEDGE SHEARS

THE THOMPSON HARDWARE COMPANY

Tel. 156—157

BUY NOW

White Mountain Refrigerators

"The Chest With the Chill In It"

In Over a Million Homes

Sold by your local Dealers; if they cannot supply your immediate wants promptly, apply to us direct. Accept NO substitute but insist on the Famous "White Mountain" Refrigerators, made in Nashua.

MAINE MANUFACTURING CO.

Nashua, N. H. Est. 1874

RELIABILITY—Established 1875—Incorporated 1910—SERVICE

EDWARDS & MONAHAN CO., BUILDERS

430 HILDRETH BUILDING Lowell, Mass. Telephone 6106

Industrial Buildings
Standard Mill Construction
Concrete Construction

Office and Bank Buildings
Residences and Industrial Housing
School and College Buildings

ALTERATIONS AND REPAIRS

FRECKLES AND HIS FRIENDS BY BLOSSER

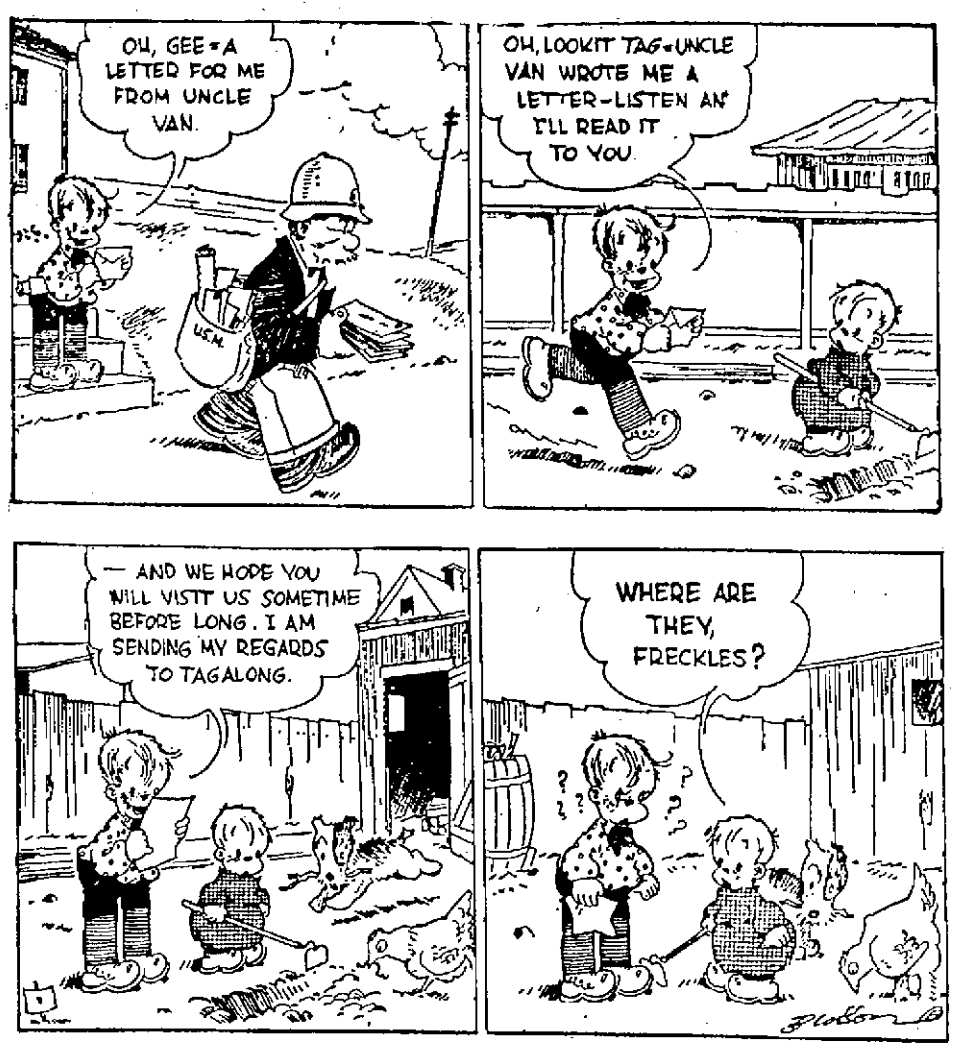

THE OLD HOME TOWN BY STANLEY

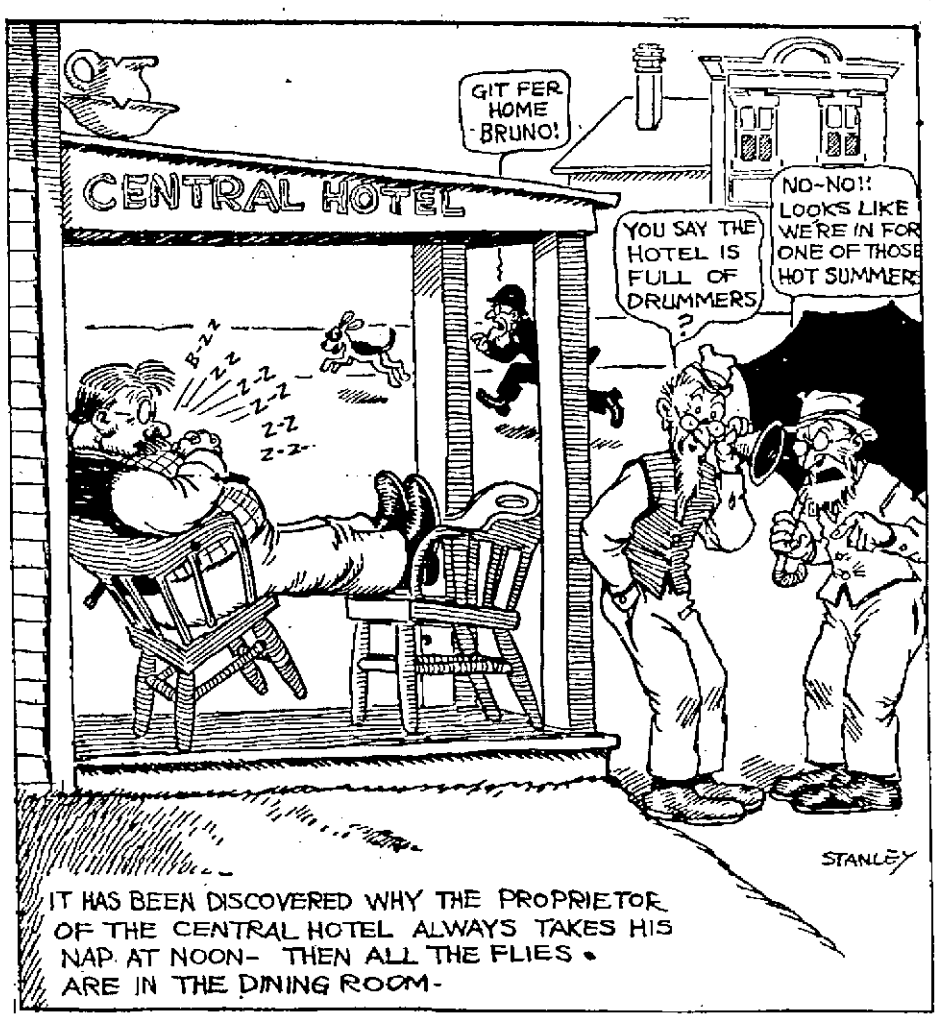

THE CRAZY QUILT BY AHERN

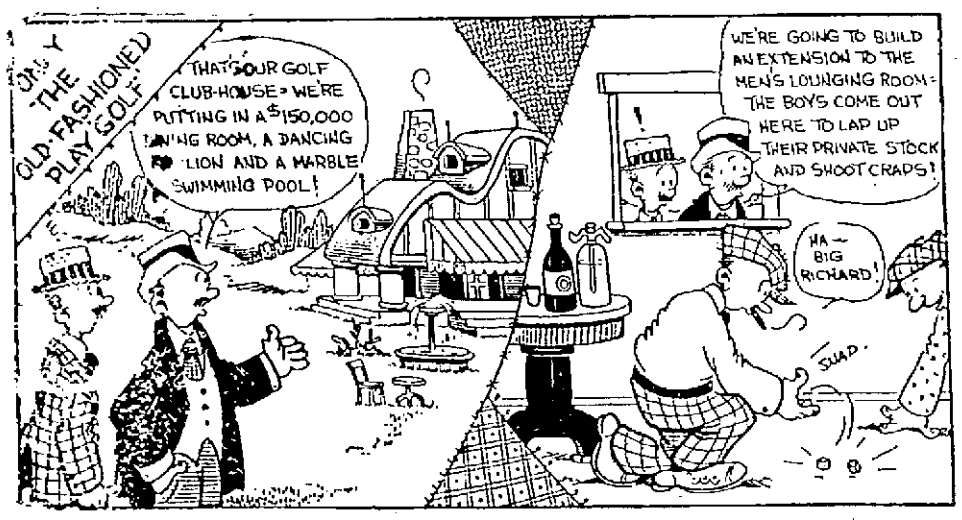

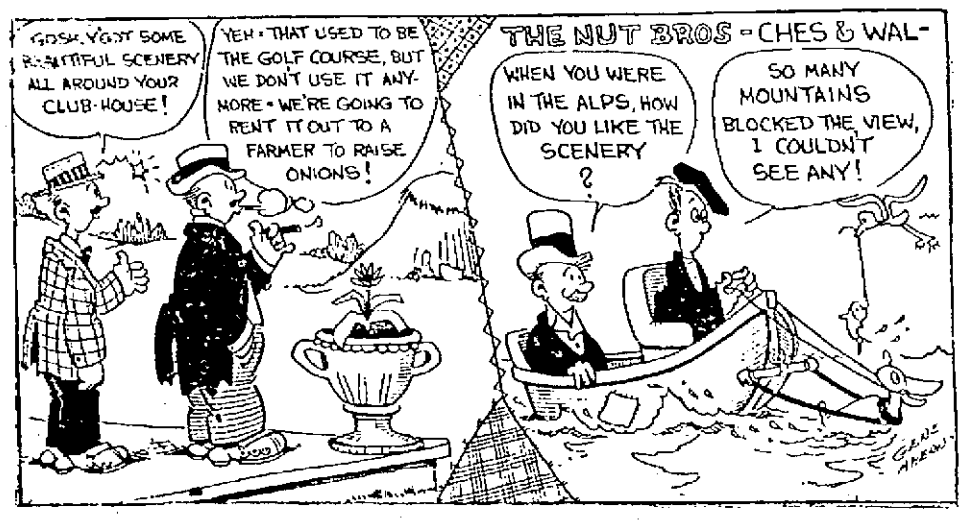

SUMMER SPIRIT FROLICS IN THESE

Gay Voiles and Organdies

Dotted Swiss Is Again In Favor

Imported Swiss Muslin, in pink, light blue, navy and yellow, self colored fine pin head dots; exquisite material for summer dresses.

$1.00

Plain Colored Dress Voiles, in the new shades, made from fine selected yarns, 44 inches wide; 75c value. Yard

48c

All Silk Satin Messaline, lustrous finish, in five handsome shades, 36 inches wide; $1.50 value. Yard

$1.00

Imported Swiss Organdies, permanent finish, grand assortment of all the new colors. This season's most wanted material, 44 inches wide. Yard

79c

McCALL PATTERNS—STREET FLOOR

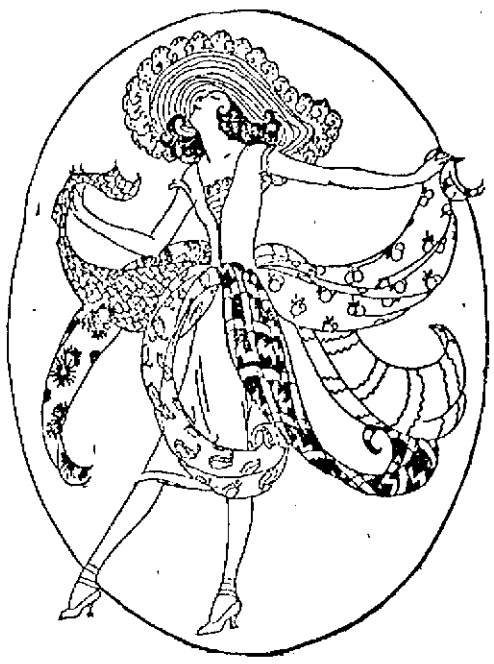

DRESS GOODS—THIRD FLOOR

Organdie In Lovely Pastel Tones

New Dress Percale, high count, grand assortment of neat stripes and figures, 36 inches wide; 39c value. Yard. **19c**

New Percales, in neat small checks, five of the much wanted colors—blue, yellow, green, lavender and red; 36 inches wide. Yard

29c

New Dress Voiles, fine sheer quality, neat dsigns for waists and dresses—36 to 40 inches wide; 75c value. Yard **39c**

Printed Batiste, in snow drop pattern, assorted colors; so much in demand for summer dresses; 38 inches wide; 75c value. Yard

59c

FINDINGS—STREET FLOOR

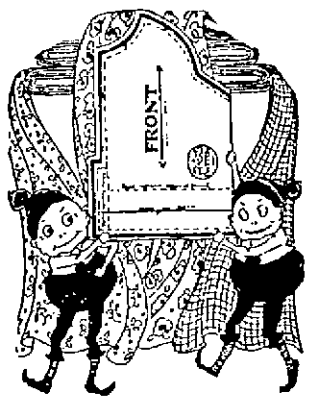

New "Printed" Patterns. Save Time.

Now you can make a dress in very much less time than it used to take, for McCall's New Patterns have all instructions for cutting and sewing on each individual part.

READ AS YOU CUT—No more puzzling over unexpected dots and dashes as with the old style patterns. A fine thing for busy mothers with families to sew for.

SELF SERVICE GROCERY STORE

Meadow Brook Butter, lb.	40¢
Fancy Carton Eggs, dozen	35¢
Star Naphtha Powder	6 Pkgs. for 25¢
Gold Medal Rolled Oats, pkg.	5¢
Ivory Soap (large)	12¢
Three Miller's Marshmallow (large)	22¢
Seelect Evaporated Milk	12¢
Borden's Condensed Milk	21¢
Challenge Milk	14¢
Del Monte Pineapple (No. 2½)	29¢
Bell's Vanilla Extract	28¢
Chase & Sanborn Coffee	40¢
Fancy Seeded Raisins	24¢
Baker's Premium Chocolate (½ lb. cake)	22¢
Baker's Cocoa (½ lb. can)	24¢
Baker's Sweet Chocolate	10¢
Jello (assorted)	10¢
Blue Ribbon Peaches	12¢
Fletcher's Castoria	26¢
B'r'er Rabbit Molasses	23¢
Fancy Peaches (No. 2½)	20¢
Fairhaven Raspberry	20¢
Argo Gloss Starch	9¢
Lux	10¢
Rinso	6½¢
Fels Naphtha Soap	6¢
Welcome Soap	6¢
Sawyer's Ammonia	13¢
Uneeda Biscuits	7¢
Puffed Wheat	12¢
Friend's Beans	23¢
Kellogg's Corn Flakes	10¢
Grandee Olive Butter (large)	23¢
Derby Lunch Tongue	60¢
Sun-Maid Raisins	28¢
Sunkist Sliced Peaches	39¢
Sunkist Sliced Pineapple	38¢
Grape-Nuts	15¢
Slade's Tapioca	8¢
Rice (in packages)	9¢
Aunt Jane's Salad Dressing	48¢
Campbell's Beans	10¢

Have You Heard This One?

Dancing on the porch or in the hall on Summer nights is lots of fun if you have the new records. Have you heard the new ones? They have just arrived.

VICTROLA RECORDS

Victrola Salon Fourth Floor

WOMEN'S HOSIERY Attractively Priced

Women's Silk and Fibre Stockings, in black, cordovan and white; fashioned back ..... 69¢

Women's Pure Silk Stockings, drop stitch and some lace effects—black, navy, cordovan and grey $1.00

Boys' Heavy Ribbed Stockings, some medium weight, extra quality ..... 2 Pairs for 50¢

Children's Fancy Socks, good assortment of colors, fancy tops ..... 39¢

Infants' Socks, white only, sizes 4 to 8½ ..... 2 Pairs for 20¢

Children's Hose, black and brown ribbed, pair ..... 15¢

Women's Stockings, excellent quality mercerized cotton, black and cordovan ..... 29¢

Special Sale of NEW HOUSE DRESSES

House Dresses of Gingham, in large and small checks, also stripes—also blue, green and gray chambrays, with white repp collars and cuffs, 3-4 sleeves—also dainty voiles with organdie collars and cuffs, tie-back sash, in fine checks, 3-4 sleeves; very attractive style **$2.98**

House Dresses of Percales, in stripes, with 3-4 sleeves—also indigo blue and gray figured dresses with long sleeves and convertible collars. Especially good for the matron **$1.98**

House Dresses of Percales and Ginghams, waist-line and Billie Burke models, prettily trimmed collars, cuffs and pockets **$2.50**

House Aprons of Gingham, with shirred waist and tie-back sash; trimmed with rick rack around neck, down front and sleeves and pocket **$1.98**

Call 5000 for Appointment In Our BEAUTY SHOPS Second Floor

Chalifoux's CORNER

The Store of Absolute Satisfaction

MARCEL or PERMANENT WAVE? Call Our Beauty Shop Second Floor

Woman Who Befriends Small Boy Becomes Mayor In Missouri

MRS. MAYME OUSLEY OF ST. JAMES, MO.

ST. JAMES, Mo., June 4.—A little boy, who wouldn't behave was the cause of St. James electing the first woman mayor of Missouri.

Mrs. Mayme Ousley was cleaning house last September. Two women were helping her and the paper hanger was there.

"Did you hear that little Jimmie Blank is in jail at Rolla and they're going to send him to the reform school?" one of the women asked.

Jimmie was a boy Mrs. Ousley had had released from the town jail several times after he had been caught putting tick-tacks on windows and stealing ice cream at Sunday school picnics.

Mrs. Ousley dropped her mop and called up the marshal. "What's Jimmie in jail for?" she asked.

"We're tired of having bad boys in town," the marshal answered. He also told Mrs. Ousley that the boy hadn't had a hearing but was going to the reform school—that was decided!

She called up the prosecuting attorney at Rolla and told him she would be up there on the first train.

"Paper the house upside down if you want to; I'm going to get Jimmie," she called as she hurried away.

There was some argument, but Mrs. Ousley returned to St. James with the boy. A crowd met her at the station. "Well, Granny, how'd you get the boy?" they asked.

"I went after him. You can get anything you go after," she replied.

"Right then and there I decided I was going to be aimyor," Mrs. Ousley says. "I couldn't understand why they were shipping boys off to reform school without trying to reform them at home. The only way I knew of finding out things I wanted to know was to become mayor."

She was elected by eight votes. She's determined to put through many "municipal housekeeping reforms."

The "lady mayor" is 34 but she looks and dresses like a debutante. She has shining golden hair and a peach blossom complexion. Yet everyone calls her Granny. That name was given to her years ago when her dentist-husband managed a baseball team and she was the team's chief rooter.

Violin & Piano Recital

By the Pupils Of

Mr. M. St. George and
Miss G. Desrosiers

Assisted by—
Miss E. Coffee, Harpist
Miss G. Regan, Cellist
Miss E. da Santos, Soprano
Mr. A. Lavellee, Tenor.

COLONIAL HALL
Palmer Street

Sunday EVE. AT 8 O'CLOCK

TICKETS 35 CENTS

OSTRICH TIPS

Ostrich feathers may go anywhere this season. You may find them adorning in little bunches the light cloak which you select to draw on over evening frocks in summer, in the fashion of this garment which Babe Stanton wears in Lady Billy. The idea comes from Paris and is carried out in orange taffeta with ostrich tips of deeper tone.

CLEANING

Fly specks are sometimes obstinate, especially on light furniture or woodwork. They can be removed by using a soft cloth wrung out of equal parts of skimmed milk and water.

STARCH

If cold starch is mixed with warm it will not stick so easily.

NEW LAKEVIEW PARK

The problem of the week end is readily solved, now that new Lakeview park is available to the Merrimack Valley public. Only a few miles in the country, Lakeview is as though 1000 miles distant, in its restful change and varied diversion. By electric the fare is 10 cents—half what it used to be. By automobile it is easily accessible, for the roads are excellent the entire way. Dancing in the great hall overlooking Lake Mascupple is ever popular. Miner-Doyle's orchestra always.

HELD DANCING PARTY

A dancing party for the benefit of a summer camp for St. Anne's parish was held last evening in the parish hall, the affair being attended by about 35 couples. The evening's program was in charge of the following committee: Harold White, general manager; Arthur Burns, assistant; Fred Brautigan, floor director and Arthur Brautigan, assistant.

Headache and Dizziness

Headache is never a disease. It is always a symptom. Applications, powders and tablets that drug the headache into quietude are treating the symptoms! not the disease, always a useless proceeding and often harmful.

When headache is associated with some dizziness it is usually the result of nervous exhaustion and will continue as long as the person who is overworked allows the debility to continue. It rapidly disappears when rest and the proper tonic is taken.

Nervous exhaustion, the cause of such headaches and dizziness, results from a strain on the nerves with which the rebuilding work of the blood is unable to keep pace. The best tonic for such a condition is Dr. Williams' Pink Pills. These pills build up the blood and strengthen the nerves. With this treatment, unless the overwork, worry, or whatever has caused the nervous breakdown, is persisted in, the headaches, dizziness, nervousness and irritability that characterize neurasthenia rapidly disappear.

The Dr. Williams Medicine Co., Schenectady, N. Y., will send free on request a helpful little book on the home treatment of nervous disorders. Dr. Williams' Pink Pills are obtainable at any drug store. Price 60 cents. —Adv.

MAYOR MOWRY RESIGNS

Result of Controversy Over Legion Celebration at Lowden, Ia.

CEDAR RAPIDS, Ia., June 4—Controversy over a proposed celebration to be held at Lowden, Ia., June 11, under the auspices of the American Legion post there has resulted in the resignation of the mayor and in protests from other legion posts in the vicinity, it being alleged that the Saturday nearest June 13 had always been celebrated in Lowden as a feast day in commemoration of the German victory over France in 1871.

Three hundred representatives of 13 American Legion posts in Lynn, Cedar and Jones counties held a mass meeting at Olin to protest against the celebration and Lowden Legion representatives then agreed to postpone it until June 25.

The celebration was originally planned for June 2, but later members of the Lowden post asked the city council for a change to June 11. Mayor Mowry declined to make the change, asserting it was a pro-German move. Other members of the city council agreed o the change, and the mayor resigned.

SISTER MARY'S KITCHEN

Make Second Stock—Sister Mary Tells You All About It

Bones from roast or steak may be saved and second stock, which can be used in soups instead of milk, can be made from them.

Put the bones, with carrots, onions, parsley and celery in a kettle. Fill container with enough cold water to cover vegetables. Simmer for three hours, then bring to boiling point. Let cool slightly and strain.

Menu for Tomorrow

Breakfast—Cooked cereal with dates, cinnamon toast, coffee.

Luncheon—Cold meat, fried potatoes, spring onions, baking powder biscuits, tea.

Dinner—Beef gobbets, mashed potatoes, cabbage in white sauce, lettuce salad with Russian dressing, lemon pie, coffee.

My Own Recipes

The mutton roll is good sliced cold to serve for luncheon a day or two after using it hot for dinner. Ketchup or chili sauce is always an improvement with cold meat. Cold boiled potatoes sliced or diced and fried in bacon fat until nicely brown are an old-fashioned dish too often ignored.

Beef Gobbets

One and one-half pounds lean beef, 2 tablespoons rice, 1 small carrot, 1-2 small turnip, 1 stalk celery, 2 tablespoons butter, 1 tablespoon minced parsley, 2 tablespoons ketchup, 1 teaspoon salt, 1-4 teaspoon pepper, bread crumbs.

Cut meat into small dice and fry quickly in the butter melted in a stew pan. Add carrot, turnip and celery shedded and cook a few minutes longer. Season with salt and pepper. Add enough boiling water to cover and add rice. Simmer for an hour. Add ketchup. Turn into a buttered baking dish, cover with bread crumbs, dot with bits of butter and brown in a modeate oven.

Cabbage in White Sauce

Shred cabbage and cook in boiling salted water till tender. There should be a large amount of water. Drain cabbage. Make a white sauce and add cabbage. Turn into a buttered baking dish, cover with bread crumbs [illegible] in a moderate oven.

(Copyright 1921 by The Lowell Sun)

WHIST PARTY

Enjoyable Affair Held in Aid of St. Margaret's

A whist party in aid of St. Margaret's parish lawn party was held in Eagles' hall, Harrington building, last evening, and it proved a most successful and enjoyable event.

About 200 people attended and for more than two hours whist was played. Some remarkably high scores were put up and nine splendid prizes were awarded. During the evening a drawing for a large box of candy was held, with Mrs. R. T. Mower the winner. The whist winners were: Ladies' first, Miss Mollie Coleman; second, Miss Eileen Green; third, Miss Crotty; fourth, Mrs. Nellie Howe; consolation, Mrs. Charles O'Neil. Gentlemen's first prize, E. J. Nelligan; second, William Prescott; third, William H. Sullivan, consolation, John Cunningham. The prizes were presented by Mrs. John Cunningham, chairman of the candy table, under whose auspices the whist was conducted. Richard Mower acted as announcer.

Rev. Charles Galligan, pastor, and Rev. Stephen Murray, assistant, were present during the evening and they aided materially in the success of the evening's program.

It was announced that a twilight lawn whist in aid of the church will be held on the beautiful grounds surrounding the home of Mrs. Daniel Foye, in B street street, next Thursday afternoon at 5.30 o'clock.

VENTILATION

If for any reason sufficient ventilation by means of windows and doors is impossible, a pitcher or pail of cold water placed on a table in the center of the room will absorb many of the impurities. This is sometimes useful in the sick room. The water should be allowed to stand not more than an hour.

Perfect Shoulders and Arms

Nothing equals the beautiful, soft, pearly white appearance Gouraud's Oriental Cream renders to the shoulders and arms. Covers skin blemishes. Will not rub off. Far superior to powders.

Send 15c. for Trial Size

FERD. T. HOPKINS & SON New York

Gouraud's Oriental Cream

Ladies Let Cuticura Keep Your Skin Fresh and Young

Soap, Ointment, Talcum, 25c everywhere. For sample address: Cuticura Laboratories, Dept. X, Malden, Mass.

Foreign Films and Players Add Solids to Movie Menu

FRANCESCA BERTINI, ITALIAN STAR, AMERICAN PRODUCERS WANT HER FOR PICTURES "MADE IN THE U. S. A."

PINA MENICHELLI, ITALIANS CONSIDER HER THE GREATEST MOVIE ACTRESS OF THEIR COUNTRY

BY JAMES W. DEAN

The movies are being thoroughly cosmopolized, as it were. American producers, American directors, American players have long held a complete monopoly in America. Their domination in the rest of the world constituted almost a monopoly.

Then German pictures were received with great favor in America. Italian pictures will soon be shown here.

The success of these foreign-made pictures made everyone in the movie industry sit up and take notice. They sought the reason for their popularity.

Ernst Lubitsch, director, received a great share of the credit. So did Pola Negri, Henny Porten and Emil Jennings, players.

So one producer went to Germany and signed Lubitsch, Negri and Mia May, another German actress, to contracts.

Concurrently with this development Anita Loos and John Emerson, deans of scenario writers, announce that the day of the sugary romance is past.

It seems that the reason for the popularity of the foreign-made pictures lies in that statement.

The American public was filled with photoplays of the cream puff, charlotte russe sort. Movie fans tired of doll-faced ingenues and pretty boy heroes even as a girl outgrows and tires of her dolls.

The fans were disgusted, too, with the apparent attitude of many producers that the movie public could only understand and appreciate plays which contained no plot deeper than the eternal triangle—the one with the happy ending.

The foreign films presented pages out of history.

The stars and the supporting players forgot that they were camera-acting. They lived their parts.

The stars did little close-up posing to show their dimples, their curly locks, their smiles. They were no more beautiful than the girls who live on your street or work at your side.

These foreign plays with their new faces added meat and bread and butter to the cream-puff movie menu.

So producers are seeking other new faces for American productions. Pina Menichelli and Francesca Bertini, the two greatest stars of Italy, have been approached by American producers. Paramount is reported to have a representative in Italy conferring with Bertini.

This seeking of foreign stars is no admission that they are better than America's best. It means that the quality of acting is no longer to be strained for facial beauty.

Enter George Ade

George Ade, long shy of the photoplay, has been signed by Marshall Neilan to write the subtitles for "The Lotus Eater." This should mean snappy titles, for Ade is known for his short epigrams. John Barrymore is starred in "The Lotus Eater." Colleen Moore is his leading lady.

Cinemagrams

Earle Williams is touring Colorado in his auto.

Pauline Frederick's latest "Salvage," will be released early in June.

Eugene O'Brien was born at Boulder, 25 miles from Denver.

"Serenade," starring Miriam Cooper, has been completed.

Gareth Hughes appeared on the Welsh stage at 14.

WHAT MADE THE CHANGE?

This Woman says Lydia E. Pinkham's Vegetable Compound Made Her a New Woman

Pittsburgh, Pa. — "Before taking Lydia E. Pinkham's Vegetable Compound I had bearing-down pains in my sides, stomach and back so badly that I could hardly stand up. I was white and very thin and nervous, had a poor appetite and only weighed 112 pounds. I took ten bottles without missing one dose and gave it a fair trial. When I finished the last bottle everyone asked me what made the wonderful change in me. I told them about Lydia E. Pinkham's Vegetable Compound and I recommend it wherever I can. I give you permission to publish this letter to help suffering women as your remedies are a godsend and made a new woman of me."—Mrs. F. A. Baker, 4749 Butler St., Pittsburgh, Pa.

Why will women drag around day after day, suffering from backaches, bearing-down pains, nervousness and "the blues," enduring a miserable existence when they have such evidence as the above that Lydia E. Pinkham's Vegetable Compound is a dependable remedy for such troubles. For nearly forty years this grand old root and herb medicine has been restoring the women of America to health and strength.

AMUSEMENT NOTES

Continued

clever, crafty, with subtle innuendoes, "The Devil" ensnares the artist and model, and later the banker and his wife, with a diabolical plot to overcome truth with evil.

In connection with the presentation of this unusual film offering here the manager has arranged for a prologue, by Charles Barton, formerly with the Lowell Players, and Miss Mildred Beaudreau, in which the famous "Dance of Death" will be one of the features. Miss Beaudreau is a dancer of recognized ability and Mr. Barton's ability is too well known to need introduction to the local public.

Do we know who our friends are? Do we know which friend is sincere when they advise us "for our own good?" Perhaps there is an ulterior motive in their advice. Perhaps they are speaking more for themselves than for you. It is "The Devil" who advises like that. He is full of counsel that seems so wise and right, yet, when we act upon it, plunges us into misery, misunderstanding and perhaps, tragedy. You will see an exemplification of these facts brought out vividly and forcefully in "The Devil." The cast supporting Mr. Arliss, includes such well-known stars as Sylvia Breamer, Lucy Cotton, Edmund Lowe, and Roland Bottomley. Mrs. Arliss, wife of the star, is also cast in a prominent part. The production is said to be the most lavish, beautiful and magnificent of the new year. Don't miss seeing it. It will be shown the entire week.

Gladys Walton, the heroine of "Pink Tights," and other equally successful picture features, will be shown in "All Dolled Up," a story by John Colton. The story concerns a little shop girl and a rich spinster whose love affairs become strangely involved. Miss Walton as the shop girl who is impressed by a disagreeable floor-walker, is found trying to escape him and steps into a car driven by a young man of aristocratic appearance. He appears to her as a fairy prince of her dreams. By mistake he takes her to a road house where the spinster is supposed to meet her fiance. From then on action developes and finishes with a smashing climax which explains the fascinating mystery of the theme.

RIALTO THEATRE

"Bob Hampton of Placer" Big Attraction at the Rialto First Three of Week—Sunday Concert

One of the outstanding features of Marshal Neilan's spectacular picturization of the Randall Parrish novel, "Bob Hampton of Placer," is said to be the striking characters of the story depicted on the screen by one of the most popular casts ever assembled in a Neilan film.

The period of the story, dealing as it does with American frontier life in 1876, allows for unusual characterization. In the title part James Kirkwood is given a role that it is expected will stand out for some time to come. "Bob Hampton," a man of iron, yet with many human characteristics, is pictured by the author in a way that new heroes are presented to lovers of fiction. Surrounded with a certain air of mystery, this part lends itself well for screen picturization as it carries with it that suspense which goes to make up so much of a film's success.

Wesley "Freckles" Barry, as a bow-legged youngster of the plains overloaded with regalia of the cowboy and a worshipping partner to "Bob" is a character unknown to the readers of the book for it has been introduced into the film by Mr. Neilan with the purpose of lightening up the heavy dramatic trend of the story. On his closely-cropped head Wesley carries the "scars" of a mule-hook and other marks of former conflict with four-footed animals that he had hoped to tame.

Another character that is expected to stand out is that of "Red Slavin," portrayed by Noah Berry, a villain whose appearance would indicate him to be a careless, slovenly individual with a slip-shod mind, but whose real inner character is that of a sharp witted scheming scoundrel who stops at nothing to accomplish his purpose. That part, Mr. Berry believes, allows him to portray his best work.

Marjorie Daw, as the quaint miss of the frontier in period costumes, discloses that refreshing something that adds to the beauty of all scenarios. As "Silent Murphy," Frank Leigh is afforded a role that will, it is expected, prove equally as good as the ape man in "Go and Get It." The picture is opening at the Rialto theatre on Monday afternoon and is booked for a run of three days. Supporting it is a ripping comedy, also a continuation of "The Son of Tarzan" and the Fox news.

For Thursday, Friday and Saturday the Rialto will have the story "Marooned Hearts," also several other features for a week end program. Conway Tearle is the star in this week end story and appears as the doctor whose career is wrecked by his fiance's indiscretion and who leaves the haunts of civilization, only to find fate pursuing him to the South sea isle.

The Sunday program at the Rialto will show Olive Thomas in "Everybody's Sweetheart," also an all star cast in "The Homespun Hero," together with four acts of vaudeville.

"PAVLOWA OF THE WIRE"

Berta Kept Trying and Just See Where She Has Arrived At

When she was a child, and a circus child at that, Herberta Beeson, wire dancer, romper and jumper, was very, very awkward. In fact, her parents were almost in despair. They were riders of the first rank and they tried year after year to make a rider of their little girl. So every day after school, little Herberta, with a "mechanic" around her waist for safety, would practice on the cantering "rein-in-back." But she made little progress, and she lost her balance, after every trip, and only the "mechanic" saved her many falls. Then one day the little girl climbed up on the pedestal of a wire act and stepped out on the steel strand. A wire performer saw her and ran to catch her. However, Herberta walked right along. The performer noted that she had perfect wire balance. In two weeks Herberta had mastered all the straight routine of wire walking, and, in two years, she was billed as the "Pavlowa of the Wire." Now she dances, runs, leaps and somersaults on the steel thread. One would never think of her as an awkward child, for she is grace itself.

"BERTA" BEESON

And when the Sells-Floto circus comes to Lowell June 8, watch Herberta. You'll not miss her, for she is a feature and a big one, as big as Victoria, the aerial wire genius; Beatrice, the human top; Alfredo, the mid-air triple somersaulter, and almost as big as "Poodles" Hanneford, the great riding clown.

WANTS JITNEYS SHOOED OFF HIGHWAYS

Another hot shot has been fired by the public trustees of the Eastern Massachusetts Street railway in the warfare upon which they have apparently embarked for the elimination of jitneys in the district served by the company.

The public was served notice of the beginning of the warfare yesterday in a communication to Mayor Perry D. Thompson from Chairman Homer Loring calling attention to the fact that temptations were being held out even in Merrimack square to lure people away from the one-man cars and into the jitneys.

Now comes the announcement that unless the jitneys are promptly shooed off the highways by the board of selectmen of Billerica the car line between Billerica Centre and Woburn will be discontinued June 13. Notice of the proposed discontinuance of the service, as contained in a letter from Mr. Loring to the chairman of the board of selectmen, is as follows:

"Notice of the discontinuance of the Woburn-Billerica Centre line will be posted in the cars on Monday, June 6, effective on and after June 13.

"We have been obliged to take this action because of the failure of Woburn and Billerica to aid in the elimination of the illegal jitney traffic on this line."

The discontinuance of the Billerica-Woburn line will not greatly affect Lowell people. Once there was a considerable trolley traffic between the two points. High fares and uncertain service, it is claimed, have largely eliminated this. A few people of this city who have friends residing in the cool and alluring shades of Pinehurst will be somewhat discommoded.

Incidentally a transportation line to Boston, via Woburn and Medford, will be discontinued by the withdrawal of an important link in the route.

It is announced, on what appears to be good authority, that another move in the anti-jitney crusade is to be taken by the public trustees by seeking court action to prevent the continued operation of the autos of the Woburn-Reading Auto Bus line on the highways between Woburn railroad station and Allen road, Pinehurst. The line was started last fall and, it is understood, has been liberally patronized.

MAY DISCONTINUE TYNGSBORO CARS

Street cars from Lowell to Tyngsboro will be discontinued by the Eastern Massachusetts Street Railway Co., it is stated, if $1500 needed to meet the deficit in yearly receipts is not paid by taxpayers.

The selectmen of Tyngsboro at their meeting next Monday evening will issue a warrant for a special town meeting to consider the matter. Some Tyngsboro taxpayers want half-hour service in summer.

CLASSIFIED DISPLAY

OFFICE TO LET

On Merrimack street, a splendid office, partly furnished; that can be had by assuming the lease; no charge for the furnishing; a good chance; the owner leaving city; lease is very reasonable. Apply

MURPHY & GORMLEY

218 Hildreth Building

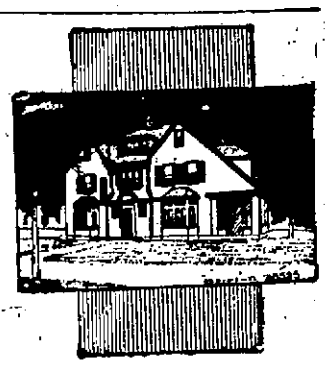

IS YOUR HOME comfortable and attractive and suited to the needs of your family?

Let us show you some of the houses in convenient and desirable localities that can be purchased right or rented most reasonably.

OUR REAL ESTATE lists and our knowledge of values and experience are at your disposal.

D. F. LEARY
Real Estate and Insurance
414 Hildreth Bldg.

— BUTTER —

3 Lb. Box Print Butter.....$1.29
6 Lb. Box Print Butter.....$2.58
By Parcel Post. Cash With Order

AMOS L. PEABODY
Maple Hill Farm, Marshfield, Vt.

LEGAL NOTICES

Dracut, Mass., May 20, 1921.

To the Middlesex County Commissioners:

Respectfully represent the undersigned inhabitants of the town of Dracut in said County, that the road now or formerly called the Old Nashua Road from its junction with the road leading to Collinsville called Lakeview avenue at Cunney's corner, westerly and northerly to the town line between Dracut and Tyngsboro, is in need of re-location and specific repairs.

Wherefore we pray you will relocate said road and direct specific repairs thereon.

BERT A. CLUFF
and
four others.

Commonwealth of Massachusetts—Middlesex, ss:

At a meeting of the County Commissioners for the County of Middlesex, at Cambridge, in said County, on the first Tuesday of January, in the year of our Lord one thousand nine hundred and twenty-one, to wit, by adjournment at said Cambridge on the twenty-third day of May, A. D., 1921.

On the foregoing petition, ordered, that the sheriff of said county, or his deputy give notice to all persons and corporations interested therein, that said commissioners will meet for the purpose of viewing the premises and hearing the parties at the commissioners' office, Court House, East Cambridge, in said County of Middlesex, on Tuesday the twenty-eighth day of June, A. D., 1921, at ten of the clock in the forenoon, by serving the clerk of the town of Dracut, with a copy of said petition and of this order thereon, thirty days at least before said view, and by publishing the same in The Lowell Sun, a newspaper printed at Lowell, three weeks successively, the last publication to be fourteen days at least before said view, and also by posting the same in two public places in the said town of Dracut, fourteen days before said view; and that he make return of his doings herein, to said Commissioners, at the time and place fixed for said view and hearing.

WM. C. DILLINGHAM, Clerk.

Copy of petition and order thereon.

Attest,
WM. C. DILLINGHAM, Clerk.

True copy attest: Charles A. Eveleth, Deputy Sheriff.

m25 j4-11

Chelmsford, Mass., April 9, 1921.

To the Middlesex County Commissioners:

Respectfully represent the undersigned inhabitants of the town of Chelmsford, in said County, that the River Neck Road, so-called, in Chelmsford, which leads from near Chelmsford Centre towards Billerica, is in need of re-location.

Wherefore, we pray that you will relocate said road.

JAMES LEO DOLLARD
and four others.

Commonwealth of Massachusetts—Middlesex, ss.

At a meeting of the County Commissioners for the County of Middlesex, at Cambridge, in said County, on the first Tuesday of January, in the year of our Lord one thousand nine hundred and twenty-one, to wit, by adjournment at said Cambridge, on the twenty-seventh day of April, A. D., 1921.

On the foregoing petition, Ordered, that the Sheriff of said County, or his Deputy give notice to all persons and corporations interested therein, that said Commissioners will meet for the purpose of viewing the premises and hearing the parties at the Court House, in Lowell in the County of Middlesex, on Monday the twentieth day of June, A. D., 1921, at ten of the clock in the forenoon, by serving the Clerk of the town of Chelmsford, with a copy of said petition and of this order thereon, thirty days at least before said view, and by publishing the same in The Lowell Sun, a newspaper printed at Lowell, three weeks successively, the last publication to be fourteen days at least before said view, and also by posting the same in two public places in the said town of Chelmsford, fourteen days before said view; and that he make return of his doings herein, to said Commissioners, at the time and place fixed for said view and hearing.

WM. C. DILLINGHAM, Clerk.

Copy of petition and order thereon.

Attest,
WM. C. DILLINGHAM, Clerk.

A true copy.
Attest: George H. Stevens,
Deputy Sheriff.

Commonwealth of Massachusetts—Middlesex, ss. Probate Court.

To the heirs-at-law, next of kin, creditors, and all other persons interested in the estate of Lucy A. Wardwell, who died in Westborough, in the County of Worcester, intestate, being a resident of Chelmsford, in said County of Middlesex, and leaving estate in said County of Middlesex to be administered, and not leaving a known husband or heir in this Commonwealth, and to the Treasurer and Receiver-General of said Commonwealth.

Whereas, a petition has been presented to said Court to grant letters of administration on the estate of said deceased to Albert O. Hamel, public administrator in and for said County of Middlesex:

You are hereby cited to appear at a Probate Court, to be held at Cambridge, in said County of Middlesex, on the fourteenth day of June, A. D., 1921, at nine o'clock in the forenoon, to show cause, if any you have, why the same should not be granted.

And the said public administrator is hereby directed to give public notice thereof, by publishing this citation once in each week, for three successive weeks, in The Lowell Sun, a newspaper published in Lowell, the last publication to be one day at least before said Court, and is further directed to deliver to the Treasurer and Receiver General of said Commonwealth a copy of said citation fourteen days at least before said Court.

Witness, George F. Lawton, Esquire, First Judge of said Court, this twenty-seventh day of May, in the year one thousand nine hundred and twenty-one.

F. M. ESTY, Register.

m25 j 4-8.

OILCLOTH

If your oilcloth is dingy it can be brightened by washing it with water in which a little borax has been dissolved.

ANNOUNCEMENTS

DANCING AND DEPORTMENT

DANCING LESSONS
Ballroom and stage dancing by competent teacher. Adults and children. For information Tel. Mr. Paine, 1317-W.

SHOE SHINE PARLORS

NEW YORK SHOE SHINE parlor, 314 Moody st. We clean hats by steam. Shoes dyed black or brown. Ladies' fancy leather shoes cleansed and polished; special chairs for ladies. Nick Carlos, Prop.

PHOTOGRAPHS

PHOTOGRAPHS of your home, auto, family or groups. Work guaranteed. Jack Dempsey, 180 A st. Ph. 4871-R.

AUTOMOBILES

AUTOMOBILE DEALERS

ANDERSON—2 in 1 car. Auburn Motor Co., Thorndike st. oppo depot.

MAXWELL TRUCK, Cheever st. garage. H. A. Bissonette, Prop. Ph. 4142.

FEDERAL Motor Trucks. Ralph B. Comins, 1040 Gorham st. Tel. 6260.

CHALMERS—Cheever st. garage. H. A. Bissonette, Prop. Phone 4142.

AUTOMOBILES FOR SALE

RENEWED CARS

1918 Dodge Bros. Touring.
1918 Dodge Bros. 2½ ton truck.
Overland panel body truck, $200.
1918 Dodge roadster.
1920 Dort Roadster
LOWELL MOTOR MART
ROCHETTE—O'DEA CO.
MOODY STREET. PHONE 4725-W

Used cars: Bought, sold and exchanged. Cash or terms.
1 1918 4-cylinder Buick Touring.
1 Dort Touring Car.
1 Ford light delivery truck.
1 Ford roadster.
1 light six Buick roadster.
1 1918 7-passenger, 6-cylinder Buick

And numerous other bargains
POST OFFICE GARAGE

WHAT KIND OF A CAR do you want? List it with us, describe it fully. It costs you nothing to get on the list. We'll fill that order. Write G-5, Sun Office.

WE WILL PAY YOU $250 for the names of 25 persons who wish to buy real second hand autos. For particulars, write S-32, Sun.

FASTEST STUTZ in city, 6 passenger overhauled and painted, $1700. B-35, Sun Office.

'18 CADILLAC 7-passenger touring, for sale, quick or cash terms. A 1 condition, $1000. Q-53, Sun Office.

STEWART TRUCK for sale, fine condition, 259 Fairmount st. Tel. 1489-W.

PACKARD CHUMMY ROADSTER for sale, second series, paint and mechanical condition almost like new. This car is a bargain. Tel. 1983, Dr. F. A. Lena, Lawrence, Mass.

DODGE SEDAN—Private party wants to buy a late model Dodge sedan. Give full particulars. Address G-3, Sun Office.

AUTOMOBILE INSURANCE

DANGER ——— STOP
AUTOMOBILE INSURANCE
Fire—Life—Accident—Health
Real Estate and Investment
VINCENT KELLEY CO.
147 Central St. Room 217

MOTORCYCLES AND BICYCLES

FROM READERS TO RIDERS
Many who read these ads of ours in this column become riders of

HARLEY-DAVIDSONS

because this motorcycle is superior, saves time and upkeep expense, and gives loads of pleasure. We have new Harley-Davidsons and rebuilt machines of all makes. Excellent repair service. We sell on easy payments. Come in and talk it over.

DYER & EVERETT, INC,
303-305 Moody St., Local Dealers.

INDIAN MOTORCYCLE and sidecar for sale, electrically equipped, all rebuilt, $150. Indian Twin with a kick starter in good running order, $75. Tel. 5024-R.

ARROW BICYCLES—A high grade wheel at a reasonable price. First class repairing done promptly. Tires and accessories. Small's Bike Shop, 657 Stevens st.

BABY CARRIAGE TIRES put on while you wait. Agents for Excelsior and Henderson Motorcycles and Bicycles. Lowell Cycle Shop, 98 Gorham st.

AGENCY for Snell's Bicycles. Baby carriage tires put on, bicycle repairing and sundries. Edward Chateauneuf, 110 Salem st.

1920 HARLEY-DAVIDSON with sidecar for sale, fully equipped, 26 Moore st.

EDWARD BELLEROSE—All makes of motorcycles repaired. Satisfaction guaranteed. Gas and oil, Moody st., opp. city hall.

INDIAN MOTORCYCLES, parts and repairs; headquarters for Indian racycle, Iver Johnson and Crown bicycles; repairing and sundries. Bachelder's, Post Office Ave.

ACE MOTORCYCLES, Harley-Davidson parts and repairs. Pope, Cleveland and Redwing bicycles. R. S. Phillips, 694 Merrimack st. Tel. 3245. Res. 1130-M.

ELECTRICAL SERVICE

Cote-Cowdrey Electric Co.
MIDLAND ST. GARAGE
Repairs on All Makes of Cars.
—— Experts on ——
STARTING, LIGHTING, IGNITION
11 Midland St. Phone 3780

HICKEY & BARTON
Your car's electrical service station. Have your electrical system gone over before you take that trip. All work guaranteed, 35 Branch st. Tel. 1550.

DELCO AND REMY service and sales by experts with 10 years' experience factory service department. United Electric Service, 555 Gorham st.

AUTOMOBILES

ELECTRICAL REPAIRS

L. A. DERBY & CO. armature winding and repairing done by experts. Motors overhauled. Electrical repairs of all kinds. 64 Middle st. Tel. 3036.

TAXI SERVICE

DAY AND NIGHT SERVICE—Phone 5894, auto livery, weddings and funerals. Lowell Taxi Service, Registered, 119 Paige st.

CALL 3063 OR 482-M for Dalton auto livery and taxi. Open and closed cars for all occasions. Day and night service. Postoffice garage

SERVICE STATIONS

EVERYTHING ELECTRICAL for your car. Official service for Bosch Magnetos. Grey & Davis and Conn. systems; Rayfield and Zenith Carburetors, Burd Piston Rings. Alfred Markus. Phone 2569. 15-17 Arch st. oppo. depot.

AUTOMOBILE repairing at owner's garage if desired. Work guaranteed. H. G. Mills, 56 Branch st. Tel. 2227-R.

PERSONAL ATTENTION to overhauling, repairing, towing; also day and night service. Phone 4630-M.

OVERHAULING, repairing, storage, towing. Call 865 for prompt service. Wannalancit garage, 15 Varnum ave.

HAZARD'S GARAGE. Repairing overhauling. Prompt service. Accessories, gas and oil. Service car day or night. Phone 22-12. Tyngsboro.

BAGLEY'S A. D. GARAGE—Braender Tires and Tubes, all sizes. A real tire at a reasonable price. Get a fill of Mobile at 30c or Socony, Polarine Oil at 25c qt. Special attention given to washing and polishing cars. Auto accessories, 310 Westford st.

CLARKE'S auto repair station, overhauling and repairing of all kinds; high grade work and guaranteed, 321 Stevens st.

EXPERT REPAIRING and overhauling on all makes of cars; work guaranteed; prices right. Arthur Gervais, 25 Riverside st. Tel. 2285-W.

NEW CENTRALVILLE GARAGE, W. J. Lambert, prop.; repairing all makes of cars. 1517 West Third st. Phone 3550 Residence 2795.

PHONE 300, day or night, for wrecking car service, anywhere, anytime. Belvidere garage, 35 Concord st.

STORAGE BATTERIES

Better Battery Service
153 WORTHEN ST.
All makes charged and repaired. Prompt and courteous attention.
BATTERY & ELECTRICAL SERVICE
Two-year guarantee Vesta Batteries. "Drive in" or phone 6390.

LETHY STORAGE BATTERY—Two year guarantee. Sales and service, Chalifoux Motor Co., distributors for Merrimack Valley, Market and Shattuck sts. Phone 6061.

GOULD Dreadnaught Battery Station. All makes of batteries repaired and charged. J. J. Sullivan, 565 Middlesex street.

AUSTRITE 2-year guarantee battery Exe-lite, storage battery, service and sales. Clark Bros., 15 Church st. Tel. 2174.

WESTINGHOUSE battery service. Repairing and recharging. Frank C. Slack, 355 Central. Tel. 1256.

VULCANIZING

REPAIRED TIRES—All sizes, $5 and upward. Adams Vulcanizing Shop, 40 Branch st.

JOE'S TIRE SHOP—Vulcanizing specialists. Tires, tubes, gas and oil, 11 Andover st. Phone 4076.

WE BOOST our business by good work, tires and tubes repaired. Centralville Auto Supply Co., 740 Aiken st.

AUTOMOBILE ACCESSORIES

Fat Goward
FORD SPECIALIST
Appleton St. Tel. 3157-W.

FORD LICENSE PLATE Brackets, easily attached, 25c. Anderson Tire Shop, 42 John st.

$5.00 allowed on your old tires when you purchase a Fisk. Guaranteed 6000 miles on fabric, 8000 on cord. April Bros., 443 Moody st.

TOWER'S CORNER Auto Supply, 280 Central st. Phone 1177. Auto accessories, gas, oil, grease. Service anytime.

GOULD HARTWELL CO., INC., Accessories and vulcanizing, 565-567 Middlesex st. Phone 4850.

BROKEN WINDSHIELDS SET. Glass for all purposes. Lowell Plate and Window Glass Co., 190-196 French st. Phone 540.

AUTO TOPS AND COVERS

AUTO TOPS—New tops, tourings, $30; roadster, $25; Gypsy back with bevel glass, $12. John P. Horner, 353 Westford st. Phone 5293-M.

EDWARD LUSSIER—Auto tops and covers made to order. Satisfaction guaranteed. Reasonable prices, Aiken st garage, Auto Top Co.

AUTO TOPS, seat covers, springs and cushions repaired. Tires and accessories. Donovan Harness and Auto Supply Co.

AUTOMOBILE PAINTING

PEPIN & LECLAIR, Moody and Pawtucket sts., auto painting of highest quality, over Moody Bridge garage.

WELDING

LOWELL WELDING CO.—Scored cylinders, auto radiators repaired, lowest prices; work guaranteed, 37 Branch st. Phone 1580.

AUTOMOBILE BODIES—FENDERS

UNION SHEET METAL CO.—Auto bodies and fenders made and repaired. 337 Thorndike st. Phone 1309.

REPAIRING

CARPENTERS AND JOBBERS, garage building a specialty, repair work of all kinds, estimates free. Tyrrell Bros., 28 Birch st. Tel. 1577-W.

WM. CLOUTIER, successor to W. H. Limberg. Chimneys swept and repaired. Yard 59 Fulton st. Ph. 6393.

CHIMNEY REPAIRING of all kinds, all kinds of roofs repaired and painted. All work done by experts and guaranteed. J. M. Kelly, 191 Appleton st. Tel. 4711-M.

CARPENTER AND JOBBER—Chas. Richards, 37 Ware st. We do all kinds of carpenter work, no matter how small the job is, estimates given free. Tel. 4732-M.

BUSINESS SERVICE

REPAIRING

UPHOLSTERING, furniture repairing. G. Goll, 351 Bridge sst Tel

2 PLACES FOR STORAGE to let, also place for auto mechanic to work. Mr. Langevin, 61 Church st.

HAVE YOUR OLD CARPETS made into new rugs. Carpets and rugs cleaned, prices reasonable. Economy Rug Works, 607 Middlesex st. Phone 855.

PAINTING AND PAPERING

WALL PAPER
Largest stock of high grade Wall Papers and Moulding in Lowell.
BON MARCHE DRY GOODS CO.

PAPERHANGING, painting and whitewashing., Reasonable prices. John Linscott, 32 Rock st.

PAINTING, paperhanging and whitewashing. Morris Villeneuf, 258 Merrimack st. Call mornings. Ph. 453-M.

ROOMS PAPERED, $4 and upward, paper and labor included. H. J. McCarthy, 641 Broadway. Tel. 5319-W.

PAINTING—Paperhanging, whitewashing and house repairing at lowest prices, work guaranteed. Carnevale Bros. Phone 3378-W.

H. FILLER, Painting, papering, kalsomining and whitewashing. Complete line of paper in stock. Reasonable prices. Store 179 Chelmsford st. Residence 28 Ware st. Tels 6053-M, 2126-W

W. A. BEAUREGARD—Painting in all its branches. Estimates given, 722 Moody st. Phone 929.

WE WILL paper your room for $4 up. Including paper. Wall papers at lowest prices. Paperhanging, whitewashing and painting. Large or small jobs. Work guaranteed. Max Goldstein, 155 Chelmsford. Phone 2897.

HOUSE PAINTING—Geo. H. Kirby, practical painter; shop, 56 Plain st.; residence, 156 Smith st. Will estimate free.

WALL PAPERS of merit, many artistic designs from which to choose, at lowest prices. P. A. Howard, 487 Merrimack st.

HONING

RAZORS (old style). Honed, Re-set, Concaved, Re-handled. Expert workmen. Howard, Apothecary, 197 Central st.

MEDICAL SERVICES

FREDERICK DUGDALE, M. D.
—SPECIALIST—
SKIN, BLOOD AND NERVOUS DISEASES
RHEUMATISM, neuralgia, neuritis, lumbago, sciatica, rheumatoid, arthritis, gout, catarrh, epilepsy.
CANCER, TUMORS, piles, fistula and rectal diseases WITHOUT THE KNIFE
EYE, ear, nose, throat, stomach.
Investigate methods of treatment.
LOWELL OFFICE. 97 CENTRAL ST.
Hours—Wed. and Sat. 2-4, 7-8
Consultation. Examination. Advice
—FREE—

STORAGE

STORAGE—Live storage; $5; dead storage, $5 per month. Supplies gas and oil and washing. Suburban Motor Co., 5-1 Howard st. Phone 1165.

STORAGE—Rooms $1.50 and $2.00 per month; furniture moving and jobbing. O. F. Prentiss, 356 Bridge st. Phone 126.

ROOFING

ROUX & GEOFFROY, roofing contractors. If it is in the line of roofing we can do it for you. All work guaranteed and estimates cheerfully given. Tel. 4115-W. 147 Market st.

ROOF LEAKS—All kinds repaired by experienced roof leak roofers, new roofing of all kinds, tin and paper roofs painted. All work guaranteed. Prices right, estimates free. King the Roofer, 7 Leverett st. Phone 5069-W.

ROOFING OF ALL KINDS—Tar, gravel, paper and wood, estimates free; leaks a specialty, chimney repairing; also slate repairing. Bowen Bros., 16 Talbot ave., North Billerica.

LEAKING ROOFS—No cost, roof measured, estimate given; slate, gravel, shingle, paper and metal roofing, also leak repairing; 12 years' experience. Lowest prices in city for first class work. Tel. 2439-M before eight mornings, noon or after five. Jackson, the Roofer, 153 Summer st.

STOVE REPAIRS

HAVE YOUR STOVE trimmings polished and nickel-plated. Regan & Kirwin, 37 Shattuck st. Phone 2657.

QUINN STOVE REPAIR CO., 140 Middlesex st. Sell linings, grates and other parts to fit all stoves and ranges; work promptly attended to by expert repair men. Tel. 4170.

TRUCKING

LARGE BODIED FORD truck wants work trucking or parties, anywhere, any time. A. L. Higgins, 49 Union st.

TRUCKING, local and long distance, anywhere, any time. Prices reasonable Wilfrid Daigle, 222 Moody st.

BEACH PARTIES, local and long distance moving. Lowell Trucking Co. 314 High st. Phone 1876 or 2846-W.

PIANO AND FURNITURE moving, local and long distance, general trucking, anywhere to everywhere. Bardon & Son. Parties a specialty. Phone 5593.

FORD TRUCK for local and long-distance hauling of any kind. Prices reasonable—anywhere at any time. Hefferon, 240 Moody st. Tel. 4240.

M. J. FEENEY, local and long distance piano and furniture moving, beach and party work a specialty, 19 Kinsman st. Phone 5175-W.

FORD TRUCK—Wants hauling of any kind. Local or long distance. Prices and service right. 168 Central st.

WILLIAM ODDIE, 75 Palmer st., local and long distance trucking; office phone 4629. Res. phone 6371-R.

QUICK SHOE REPAIRING

GEORGE VIELICKI, 1011 Gorham st., wishes to announce to his friends and customers he is open for business at his shoe repair shop on Gorham st.

BRIAN WITKOFSKY—Shoes fixed while you wait; good work done. Low prices 171 Liberty st.

PHILLIP SNYDER, the Highland shoe Repair. We have come down on prices and use best of stock. 319 Westford st.

ECONOMY SHOE FIX—Fine shoe repairing, also custom made shoes; all work guaranteed. R. Dempsey, 202 Church st.

BUSINESS SERVICE

QUICK SHOE REPAIRING

GOODYEAR and Mackay shoe repairing shop, now located at 189 E. Merrimack st. High grade work and guaranteed.

SIMANN SANES, quick shoe repairing; best materials used; work done at lowest prices; guaranteed, 423 Bridge st. Phone 5798-M.

MODERN shoe shop. A. J. Dubois, Prop. High grade shoe repairing. Phone 2756. 611 Merrimack st.

SPINDLE CITY shoe repairing. Carl Lundgren, Prop. A good job at the right price, 164 Middlesex st. Phone 2029.

QUICK SHOE repairing done while you wait. Best of materials used. Reasonable prices. Davis Sq. Shoe Repairing Co., 3 Davis Sq.

ELECTRICAL REPAIRS

JOHN E. CALDWELL—Electrical repairing, armature rewinding a specialty, 5-7 West Third st. Tel. 5925

HOUSEWIRING, fixtures and repairing of all kinds. See us first, Peter Couremblis, 6 Race st.

ELECTRICAL SUPPLIES

THE ELECTRIC SHOP
62 Central Street
Is selling the best and latest Electric Turnover Toaster on the market for $6.49.

LOCKSMITHS

KEYS MADE, locks repaired, umbrellas repaired, shears, saws and tools sharpened. Wm. W. Payne, 62 Thorndike st., opp. depot.

LAWN MOWERS GROUND, keys fitted and fitted. Sharpening of all kinds. Geo. E. Hibbard, 6 Second st.

TOOLS of all kinds bought and sold, Locksmith, key-fitting, saw filing and grinding. W. H. Lester, The Cutler, 376 Broadway.

DYERS AND CLEANSERS

FINE WORK
Is the foundation of our reputation—cleaning, dyeing, pressing is our business. Can we serve you? Up-to-date Cleansing & Dyeing Co., 81 Moody st. Opp. City Hall.

DRESS SUITS to hire. Dyeing and cleaning. A. M. Bertrand, merchant tailor, 24 Middle st. Tel. 873.

NO GERMS ON YOU
After We Dry Cleanse Your Clothes.
DILLON DYE WORKS
5 East Merrimack st. Tel. 1788. We Call for and Deliver

W. A. LEW
Steam and dry cleaning and dyeing for men and women. Work first class. Prices reasonable. My service excells.
19 JOHN ST. PHONE 4336

PLUMBING AND REPAIRING

J. E. SHAW—Plumbing and steam-heating. Repairing of all kinds. lawn mowers ground; bicycles rebuilt, parts and sundries, 663 Middlesex st.

EMOND BROS., Plumbing and sheet metal workers, formerly 636 Middlesex st, now at 751 Middlesex st. Ph. 1719.

O. JACQUES & CO. do electrical work and bicycle repairing. all work guaranteed, 22 Tucker st.

FOR RESULTS IN YOUR PLUMBING & HEATING CONSULT
T. E. CRAIG
452 LAWRENCE STREET

BOURGEOIS BROS.—Steam, gas and water fittings, stove repairing; work done promptly. O. R. Bourgeois, Prop., Tel. 2718. 51 E. Merrimack st.

PIANO TUNERS

J. KERSHAW, pianos and organs tuned and repaired, 50 Humphrey st. Tel. 974-M.

EMPLOYMENT

HELP WANTED—MALE

PAPERHANGERS wanted at once, 179 Chelmsford st. H. Filler.

BE A DETECTIVE—Big pay; easy work; we show you; write Wagner, 186 East 79th st, N. Y.

MEN wanted for detective work. Experience unnecessary. Write J. Ganor, former U. S. Govt. Detective, St. Louis.

SALESMEN wanted, experience unnecessary. Apply sales manager, Mr. Perot, 410-11 Hildreth bldg.

YOUNG MEN and women wanted to train for illustrators and designers. If you have a slight talent along these lines, you can earn while you learn in spare time. Address, stating age and where employed. Write B-36, Sun Office.

CLERICAL WORK, splendid opportunity, spare or whole time, no canvassing, good money. Chatauqua business Builders, Jamestown, N. Y.

MEN AND WOMEN with tired, aching, itching and burning feet, sore corns, and callouses wanted to try a box of Snow Drop Salve, 25c. Works wonders. For sale by F. J. Campbell, Howard the druggist, Burkinshaw Drug Co., Green Drug and all drug stores.

DRAFTSMAN wanted with shop experience. Capable of making bills of material from drawing. Lamson company, 195 Walker st. Apply at office.

9 AUTO LESSONS—$5.00
Full driving course for chauffeur's license, $15. Car furnished for state highway examination. Hodge, 93 Howard st. Phone 1955.

U. S. GOVERNMENT wants men-women over 17. Hundreds permanent positions. $116 to $195 month. Short hours. Vacation. Common education sufficient. Write immediately for list positions. Franklin Institute, Dept. 162 R, Rochester, N. Y.

HELP WANTED—FEMALE

WAITRESSES
For Hotel Preston, Beach Bluff, Mass. —"On the edge of the Ocean"; high class resort hotel; excellent accommodations for employes. Apply by letter to Hotel Preston, or in person to Room 807, Colonial Building, 100 Boylston St., Boston. Office hours 10 to 12.

SALESLADIES wanted, experience unnecessary. Apply sales manager, Mr. Perot, 410-11 Hildreth bldg.

LIGHT WORK wanted by young married woman. Housework, where child could be taken. Write G-4, Sun Office.

EMPLOYMENT

ELDERLY WOMAN wanted for housework in family of 3 for board and small wages. Write P-77, Sun Office.

AGENTS WANTED

SALESMAN—A fast growing organization has an opening in this city for one salesman. If the applicant can show he possesses pep and persistency and has a clean record he will have as splendid an opportunity as was offered by National Cash Register and Burroughs Adding Machine companies 15 years ago. The company's president and chief owner is known in the business world as a manufacturer and merchandiser of high rank. To be a member of his organization means much to a man's future. Write in strict confidence, W. G. Nash, Advertising Manager, 2033 Fifth ave, New York City.

SALES AGENTS—A sale in every home on our Newleather Utility Bag and Waterproof Apron. Something different. Big profits. We start you right. Improved Mfg. Co., Dept. 121, Ashland, Ohio.

AGENTS—$100 weekly. Automobile owners wild with enthusiasm. Marvelous invention, doubles power, mileage, efficiency. Saves cost first day. Sensational sales everywhere. Territory going like wildfire. $26 sample outfit and Ford car free. Write quick. Ovea Co., Dept. 1, Louisville, Ky.

MAKE $300 TO $500 per month distributing Speedoline; easy, permanent work; exclusive territory; automobile free. Write for particulars. Speedoline Co., Dept. 210, Dallas, Tex.

SALES AGENTS—A sale in every home on our Newleather Utility Bag and Waterproof Apron. Something different. Big profits. We start you right. Improved Mfg. Co. Dept. 118, Ashland, Ohio.

SALESMEN with auto to drive through the country selling roofing cement, paints and auto oils to the farmers. Opportunity for hustler to build up a permanent business earning $500 monthly. The Premier Co., 1131 W. 11th st, Cleveland, O.

MISCELLANEOUS WANTED

PATENTS—Write for Free Guide Books and Evidence of Conception Blank. Send model or sketch and description of invention for our free opinion of its patentable nature. Highest references. Prompt attention. Reasonable terms. Victor J. Evans & Co., Woolworth bldg., New York city, Main offices, 905 Ninth, Washington, D. C.

TRUCK LEAVING LOWELL for Granville, N. Y., June 6 via Peterboro, Keene, Brattleboro, Bennington, Hoosic, Cambridge, Salem, would like return load. Reasonable rates. Lowell Trucking Co., 314 High st. Tels. 1876, 2845-W.

CHILDREN wanted to board, not under 2 years. Mrs. Williams, Huron st, Kenwood.

WASHINGS wanted—A steady, efficient worker wishes to do your next week's washing free. Warren K. Hanscom. Tel. 615, 325 Middlesex st.

STRAW HATS made to look like new inexpensively. Marathon Hat Shop, 244 Central st., next to Rialto.

LIVE STOCK

AYRESHIRE COW for sale, 5 years old, 250 Fairmount st. Tel. 1453-W.

MERCHANDISE

ARTICLES FOR SALE

ART SQUARE, 9x11 for sale; also two china closets, hall seat and mirrors, parlor set, marble pedestal, library table, beautiful odd pieces of china, bric-a-brac, etc. 196 Wilder st.

BABY CARRIAGE for sale, $10; also baby walker, $2; a few machinist's tools, 128 Salem st. Ring middle bell. Call after 6 p. m.

TWO POOL TABLES for sale; also Rudd water heater, 30 settees, 2 closets, upright piano, 3 pedestals, 2 tables, flat top desk, 2 chairs, 1 large flag, 2 clocks, 1 dozen folding chairs and rattan settee. May be seen on 3d floor of Runels bldg.

LARGE DAVENPORT for sale, 1142 Lawrence st.

TOMATO PLANTS for sale, pre-war price, Ostel st., Wamesit, C. E. Blake.

SEWING MACHINES—Wheeler & Wilson, $10; New Home, $10; Drophead Singers, $25—Needles and repairs for all makes of machines. White Sewing Machine Co., 17 Thorndike st. Phone 4210.

FURNITURE PRICES SMASHED!—Dressers with glass, $12.98 and up. Refrigerators, good sizes, $9.95, $12.98 and up. Lowell Furniture Co., 647 Merrimack st.

GENTS' AND CHILDREN'S furnishings, all kinds, new stock, low prices prevail. J. Solomon, 344 Westford st. Phone 6094.

KEDS—U. S. Brand, also U. S. rubbers, job lot, children's kid oxfords, 50c pair, belting, silk thread. E. P. Parker. 146 Pine st.

YOUR PICTURE ENLARGED free of charge this week only by the Midget store, 519 Middlesex st.

OIL STOVES, all makes, and ovens, congoleums and lincoleums, all at very low prices. Refrigerators at 20 per cent. discount this week. Emery Cognac, 628 Merrimack st. Tel. 1951.

PORCH SCREENS—Cool off your porch. Our porch screens are made to last. 4, 5, 6, 7 and 8 ft. wide; 7½ ft. drop, $3.50 and up. Any extra size to order. Lowell Furniture Co., 647 Merrimack st.

NEW AND USED BOOKS and records bought, sold and exchanged. Back numbers of magazines and rare books. Books searched. Books loaned 2 and 3 cents day. McGuann's, Appleton and South sts. Tel. 8308.

BUILDING MATERIALS

7 SECOND HAND WINDOWS, small panes, for sale, suitable for camp or hot house, $1.50 per window. Write M, Sun Office.

MUSICAL INSTRUMENTS

PHONOGRAPHS
$50—Cabinet Machines—$50
$30—Table Machine with Top—$30
Others at One-half Regular Price.
Some slightly used at big reduction.
65c—Music Rolls, with words—65c
Records.
The New England Phonograph Shop
144 PAIGE STREET
Next to Merrimack Square Theatre

SQUARE PIANO for sale, $25, good for camp. 148 High st. 2d floor.

WONDERFUL PIANO bargain—Beautiful Vose & Sons Mahogany Upright piano, like new. Only $250 cash, 747 Merrimack st.

FINANCIAL

MONEY TO LOAN

LEO DIAMOND
Allways Pays the Highest Prices for Your
LIBERTY BONDS
ROOM 12
116 Central Street. Strand Building
OPEN EVENINGS

MONEY sent to all parts of the world. Call and inquire. Bankers' Exchange, 200 Central st.

BUSINESS OPPORTUNITIES

LODGING HOUSE for sale, 22 rooms, bath, good business corner. Owner leaving city. 585 Merrimack st.

CONFECTIONERY STORE for sale. Good location. Inquire 605 Broadway, cor. School st.

A SPLENDID OPPORTUNITY is offered you if you care to give us your spare time. This is a straight legitimate business proposition that you cannot afford to overlook. Call at Hotel Belvidere between 7.30 and 9 this evening and ask for Mr. Johnson, room 1.

REAL ESTATE TO RENT

APARTMENTS AND FLATS

5-ROOM TENEMENT with gas to let, 283 Lakeview ave; key at Mrs. Beauregard's.

5 UNFURNISHED ROOMS to let in the Highlands, downstairs; also suite of furnished rooms upstairs; every convenience for housekeeping. Apply 335 Walker st. near Branch st.

3-ROOM FURNISHED apartment to let, electricity, private bath and all modern improvements, use of electric washer, 217 Pawtucket boulevard.

5-ROOM TENEMENT to let, pantry, bath, hot water, 41 Barclay st., $13 a month. Apply 25 Daly st.

5-ROOM FLAT to rent, 166 Ludlam st. Apply. Tel. 2315-W.

2 FURNISHED KITCHENETTES to let; also single rooms, 33 Tyler st.

TENEMENTS to let, 4 rooms, near depot, 2 rooms, Centralville. Apply 64 Central st., room 1.

FURNISHED TENEMENTS to let, 2 and 3 rooms; also nice front room. No. 152 Appleton st.

SIX-ROOM FLAT to let, pantry and bath, 37 Whipple st., $22. M. Quealy, 41 Royal st. Tel. 5983.

MODERN 6-ROOM FLAT to let, 62 Middlesex st, newly painted. Inquire 151 Central st.

TWO FURNISHED ROOMS to let for light housekeeping, rent $4 per week, electric lights, heat, gas Inquire 19 Fourth st.

2 OR 3 ROOMS to let, large apartment for shoe repairing or other similar business; electricity, hot and cold water and bath room on same floor, corner Lakeview ave. and Campaw st. Inquire at Mr. Chandonnet's.

BUSINESS PLACES TO RENT

GOOD SIZED STORE to let, splendid front, corner Market st. and Cardinal O'Connell Parkway.

TWO PRIVATE GARAGES to let; also another, big floor for 5 cars, for auto mechanics to work on. Herman Langevin, 61 Church st. Tel. 3241-R.

GOOD SIZED STORE to let, splendid front, located near city hall. Inquire 151 Central st.

STORE to let at 703 Merrimack st. Apply 701.

UP-TO-DATE STORE to let. Inquire 131 Lakeview ave.

ROOMS TO LET

FURNISHED

ROOM to let for gentleman in private family. Tel. 5342-W.

NICELY FURNISHED ROOMS to let for housekeeping, 280 E. Merrimack st.

LARGE AND SMALL front rooms to let, furnished, 1 minute from postoffice, rent reasonable, 116 Appleton st.

FURNISHED FRONT ROOM to let; also rooms for light housekeeping, gas and water, 357 Central st.

ROOMS to let with light housekeeping privileges, hot and cold water, 506 Middlesex st.

SUMMER HOTELS

NOW OPEN
PELHAM HOTEL
American Plan
Hampton Beach, N. H.
H. W. Ford and Sons, Props.

HAVING RENTED COTTAGE at the North End of Salisbury for the month of July, I would share it with party wanting one. Tel. 3425-J.

REAL ESTATE TO RENT

SUMMER PLACES TO RENT

SMALL CAMP of two rooms to let, electric lights, near lake at Willow Dale, Bowers av; rent $65 for season. Write J. Leaver, 22 Market sq., Newburyport, Mass.

FURNISHED SUMMER APARTMENT to let, short distance from Lakeview, all modern conveniences, for season only, no clubs. Tel. 3246-J.

REAL ESTATE FOR SALE

HOUSES FOR SALE

COTTAGE in West Billerica for sale, 2 acres land, barn, hen house, best spring water. Apply Mrs. Donnelly, 595 Gorham st, Lowell.

2-TENEMENT HOUSE and paint shop for sale at Nos. 18-20 Coolidge street. Rents for $41 a month. Price low as owner is leaving country. Inquire at 6 Race st. cor. Merrimack st. after 5 p. m. or Tel. 5114-W after 8 p.m.

$500 DOWN will buy a two-tenement house in Gorham st, 4 rooms to each apartment. Separate front doors. Sacrifice sale. $2550. Abel R. Campbell, 411, Sun bldg.

7-ROOM HOUSE for sale near Coburn and Hildreth sts, with bath, hot and cold water, house in good condition. Price $2500; easy terms. E. Gaston Campbell, Hildreth bldg.

SPLENDID 2-FAMILY house for sale, 6 rooms each, 2½ story new cottage, slate roof, good handy location, fine condition, home comfort, fine investment, $7750. Three nice tenements and large cottage, baths, steam heat, fine location—$9000. M. J. Sharkey, 215 Central st.

2-TENEMENT HOUSE for sale near Liberty st, 6 rooms each tenement, toilets, gas, in fine condition; a good trade; easy terms. Price $3600. See H. W. O'Brien, 609 Wyman's Exchange. Tel. 525.

2-TENEMENT HOUSE and cottage for sale in West Centralville, excellent location, in best of repair, a real bargain. Price $7750. See H. W. O'Brien, 609 Wyman's Exchange. Tel. 525.

2-TENEMENT HOUSE for sale near Liberty square; 5 rooms and bath each tenement, in good repair. Price $2500. See H. W. O'Brien, 609 Wyman's Exchange. Tel. 525.

6-ROOM COSY COTTAGE for sale in Billerica Centre, town water, barn, large lot of land on car line. See H. W. O'Brien, 609 Wyman's Exchange. Tel. 525.

$500 CASH buys 5-room house, fruit trees, 1 acre of good land, in Tewksbury, near car line. Price $2500. D. F. Leary, Hildreth bldg.

2-TENEMENT HOUSE for sale, near Moore st., house in A 1 condition, baths hot water, furnace heat. See H. W. O'Brien 609 Wyman's Exchange. Tel. 525.

7-ROOM HOUSE for sale in Highlands, now vacant, bath, hot and cold water, large yard. $800 cash; easy terms. Price $3700. D. F. Leary, Hildreth bldg.

7-ROOM COTTAGE for sale near Merrimack square, bath, hot and cold water, furnace heat, fruit trees, large yard. Price $3300. Terms. D. F. Leary, 414 Hildreth bldg.

2-TENEMENT HOUSE in Exeter st. for sale, 6 rooms each and bath, heat and hardwood floors, double windows and screens, $5700, with $1500 cash. C. W. Johnson & Son, 207 Bradley bldg.

6-ROOM COTTAGE with 3 acres of land on car line, for sale in Billerica, water at sink, barn 20x30, with basement, 9 old and 18 young fruit trees, raspberries, cow and 20 hens, $3700. C. W. Johnson & Son, Bradley Bldg.

9-ROOM HOUSE for sale near Gates st., with 2 baths, all hardwood floors, gas, electric lights and steam heat, 8 fruit trees, $6500. C. W. Johnson & Son, 207 Bradley bldg.

2-TENEMENT HOUSE for sale of 5 rooms each in Chelmsford st, with bath and open plumbing, barn 36x40, 18,000 feet of land, $6000. C. W. Johnson & Son, 207 Bradley bldg.

FARMS FOR SALE

16-ACRE FARM for sale in Billerica, 5-room house, good barn, more land if desired, $1900. C. W. Johnson & Son, 207 Bradley Bldg.

50-ACRE FARM for sale in Westford. 6-room house, barn 30x36 with basement, lots of fruit, horse, cow, 60 hens, 3 ducks, all wagons and farm tools, $3350. C. W. Johnson & Son, 207 Bradley bldg.

IF YOU READ
THIS AD
OTHERS WOULD
READ YOURS

BARGAINS IN HOUSE LOTS
$50 to $295, $10 Deposit, $3 to $6 Monthly
No Interest or Taxes for a Year
Don't Fail to See These Lots Today at
BELVIDERE PARK
An ideal place for a home. Land high, sightly and level, located between Andover street and the Merrimack river, within City Limits.
Two, 4, 6 or 8 low-priced lots for a small farm sold at farm prices, $10 to $20 down—$3 to $10 monthly. The chance of a life-time—pre-war prices. Take Andover street car in the square, ride to end of single-fare zone and walk a few steps to Holbrook avenue. Agent on ground Saturday afternoon and Sundays.
PARK LAND COMPANY
15 SCHOOL ST., BOSTON
C. F. O'Neill, Agent, 28 Holbrook Avenue

DOINGS OF THE DUFFS
The New Period of Time
BY ALLMAN

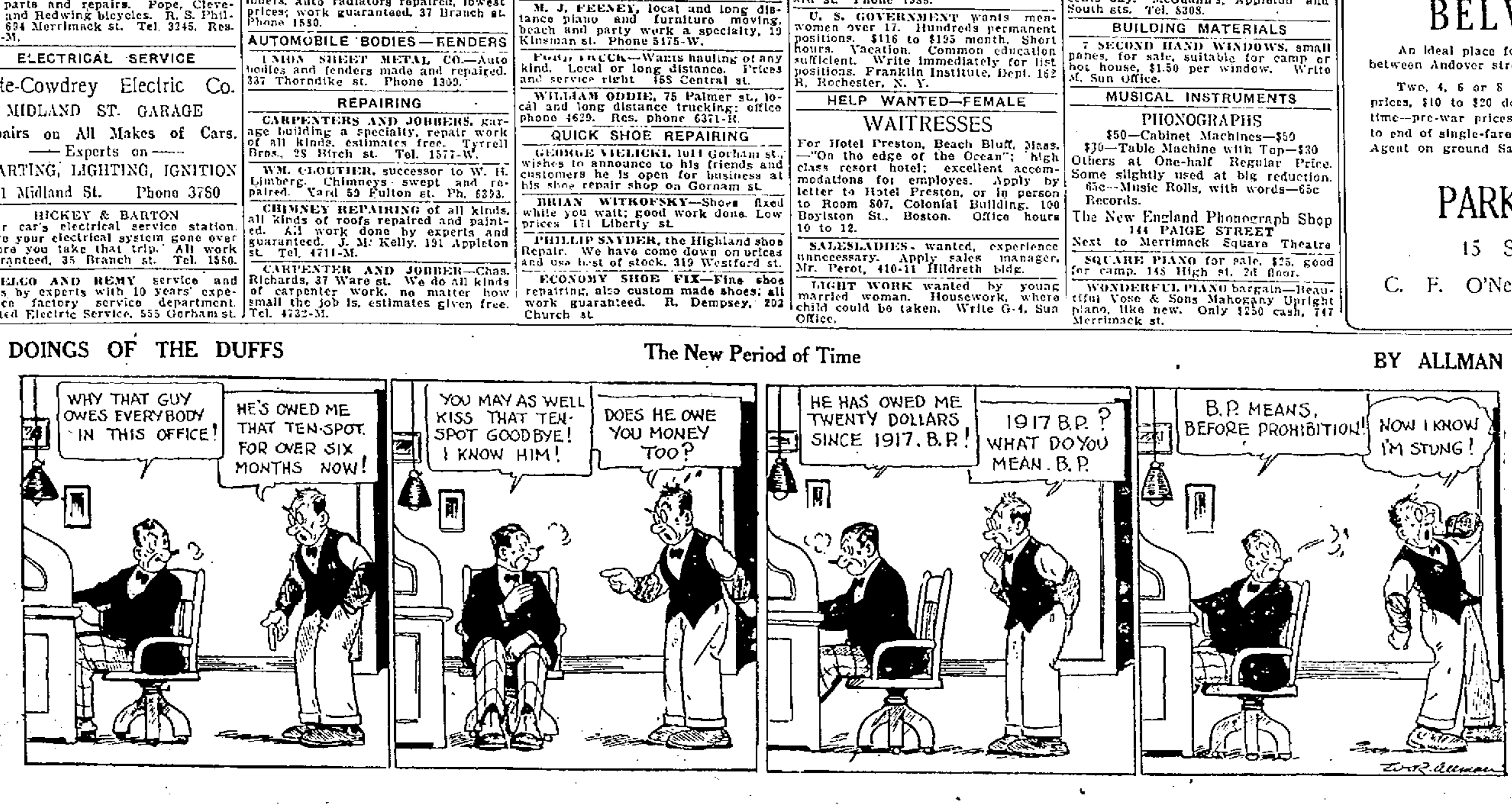

TRAINS TO AND FROM BOSTON

Southern Division

To Boston Lve.	To Boston Arr.	Fr. Boston Lve.	Fr. Boston Arr.
6.20	6.44	2.30	3.15
6.23	7.26	6.00	7.05
6.44	7.3	7.35	8.20
h6.30	7.55	nb8.15	9.34
7.02	8.00	9.00	9.39
7.56	8.37	10.00	10.39
8.05	8.53	11.30	12.09
9.01	9.42	12.30	1.11
10.05	11.05	h1.05	2.03
12.10	1.03	2.15	3.15
12.15	1.07	2.50	3.41
1.55	2.50	4.00	4.42
2.45	3.45	5.00	5.42
h3.30	4.12	h5.05	5.50
4.00	4.45	h5.21	6.42
4.12	5.25	5.35	6.25
5.23	6.14	6.14	7.22
5.30	6.40	8.00	8.41
h6.05	7.25	8.30	9.11
7.26	8.10	10.30	11.40
9.26	10.10	11.35	12.40
11.05	11.51		

Portland Division

To Boston Lve.	To Boston Arr.	Fr. Boston Lve.	Fr. Boston Arr.
6.33	7.30	z6.35	8.31
10.34	12.18	10.35	11.53
5.14pm	5.36	3.25	4.10
7.13	8.25	6.14	8.17
10.20	11.53	6.35	8.15
		9.50	11.13

Sunday Trains
Portland Division

12.07	1.20	3.29	4.15
3.36	4.55	5.10	6.45
5.26	7.10	8.45	9.50
8.55	10.05		

Sunday Trains
Southern Division

6.44	7.30	8.45	9.51
8.05	8.53	10.00	10.53
8.31	9.10	11.30	12.07
9.15	10.10	1.00	2.01
10.20	11.17	6.30	6.71
2.53	3.35	7.15	8.25
5.08	6.00	8.00	8.41
7.34	8.20	8.30	9.11
8.40	9.00	9.25	10.31
9.26	10.10	10.45	11.05
10.50	11.45		

b via Bedford; s via Salem Jct. z via Wilmington Jct. n not holidays. h Sat. only

THE SUN
IS ON SALE AT
THE NORTH STATION
BOSTON

OFFICER SILAS P. SMITH GIVEN NEW POST

BOSTON, June 4—State Police Officer Silas P. Smith, for a number of years connected with the Middlesex County district attorney's office as criminal detective, yesterday was transferred to fire protective and investigation work in Hampshire county.

Detective "Cy" Smith, whose home is in Everett, was assigned to the East Cambridge office of the Middlesex County district attorney several years ago, and served through the administration of Ex-Dist. Atty. William Corcoran and throughout Dist. Atty. Tufts' regime.

Frederick M. Kirlin, a member of the Arlington police department until a few months ago, when he was assigned to the Massachusetts district police, has been designated by Col. Alfred F. Foote, commissioner of public safety, as Smith's successor in Dist. Atty. Tufts' office.

Col. Foote yesterday declined to discuss the transfer of State Officer Smith, other than to say that it was customary for the head of a department to make such changes as he saw fit, whenever in his mind it was well to do so. He added that there has been a vacancy in the Hampshire county district because of the resignation of State Police Officer Maurice P. Nelligan, who has been performing fire investigation work in Western Massachusetts, and that Officer Smith will continue that duty in that section.

Mr. Smith, during his police activities in Middlesex county, was a familiar figure in all criminal investigations. He was special investigator for the district attorney in murder and other criminal prosecutions, especially automobile cases.

DEATHS

ALANEN—Oscar Alanen, aged 42 years, died last evening at St. John's hospital. The body was removed to the rooms of Undertakers Higgins Brothers.

MILHOMME—Evelyn, daughter of Mandosa and Evelyn (Rousseau) Milhomme, died last evening at the home of her parents, 199 Hall street, aged 2 months and 2 days.

ALLARD—Mrs. Ruth E. Allard, widow of Isaac Allard, died last evening at her home, 69 Robbins street, aged 77 years. She is survived by one daughter, Mrs. Charles A. Clough, two grandchildren, Alfred A and Ruth M. Clough; one sister, Mrs. Julia Livingston and a daughter-in-law, Mrs. May Cheney Allard. Mrs. Allard was a member of St. Paul's Methodist church.

LEVASSEUR—Joseph Olivier Levasseur, aged 75 years, died this morning at his home, 12 Dracut street. He leaves his wife, Agnes; three sons, Achille, Emile and Philippe; three daughters, Misses Emma, Anna and Bertha Levasseur and a sister, Mrs. Philomene Richard of Mt. Carmel, Que.

FUNERALS

MacCARTNEY—The funeral of Malon MacCartney, daughter of Alexander and Rosella (O'Hare) MacCartney took place yesterday afternoon and was largely attended. Services were conducted by Rev. Peter T. Linehan at St. Peter's church. Classmates of the deceased at St. Peter's parochial school, acted as a guard of honor. There were many flowers. Classmates acted as bearers. Burial was in the family lot in St. Patrick's cemetery, where the committal prayers were read at the grave by Rev. Fr. Linehan. Funeral arrangements were in charge of Undertakers O'Connell and Fay.

MONAHAN—The funeral of Gerard Monahan, son of Dominick W. and Sarah (Kessey) Monahan, took place Thursday afternoon from the home of his parents, 4 Ready avenue, Walker street, and was largely attended. There was a profusion of beautiful flowers. Burial was in St. Patrick's cemetery in charge of Undertakers James F. O'Donnell & Sons.

BLIGH—The funeral of Michael Bligh took place this morning at 8.30 o'clock from his home, 22 Hastings st. and was largely attended by sorrowing relatives and friends. The cortege proceeded to St. Margaret's church where at 9 o'clock a solemn high funeral mass was sung by Rev. Francis Meaney of Concord, N. H., assisted by Rev. Charles Galligan as deacon and Rev. Stephen Murray as sub-deacon. The choir, under direction of Miss Catherine V. Hennessey, sang the Gregorian mass, the solos being sustained by Miss Hennessey and Mr. Frank J. McCarthy. Mr. Louis Guilbault presiding at the organ. There was a profusion of beautiful floral tributes and of spiritual bouquets. The bearers were John Kelley, John Devine, Thomas F. Burns and Stephen ward. At the grave Rev. Fr. Meaney read the committal prayers and the burial was in the Catholic cemetery, Hudson, N. H., under the direction of Undertakers James F. O'Donnell & Sons.

REQUIEM MASSES

REILLY—There will be a month's mind mass of requiem Monday morning at 8 o'clock at St. Anthony's church for the repose of the soul of Mrs. Catherine J. Reilly.

MURPHY—There will be a high mass of requiem celebrated at St. Michael's church, Monday morning at 7.30 o'clock for the repose of the soul of Michael Murphy, who died in Ireland.

CARROLL—There will be a requiem mass on Monday morning, June 6th, at 8 o'clock, at St. Michael's church for the repose of the soul of Mrs. Bridget Carroll.

BURKE—There will be an anniversary mass of requiem Tuesday morning, at 8 o'clock, at the Sacred Heart church, for the repose of the soul of Mrs. Mary A. Burke.

CARD OF THANKS

We wish to express our sincere thanks to our many friends, relatives and neighbors who, by their kindness, spiritual and floral offerings, helped to lighten our bereavement in the death of our dear mother.

CONNELLY FAMILY.

PATENTS

Write for Full Particulars and Terms

HIGHEST REFERENCES
BEST RESULTS
PROMPTNESS ASSURED

WATSON E. COLEMAN
Patent Lawyer
624 F Street, N. W. Washington, D. C.

NOTICE, FISH AND GAME

The next meeting and last till September of the Lowell Fish and Game association will be held on Tuesday, June 7, at 7.45 p. m.

Business: To nominate and elect a President and to arrange for the annual outing. Members will please attend.

WILLIS S. HOLT, Secretary.

FUNERAL NOTICES

ALANEN—Died in this city, June 3, in St. John's hospital, Oscar Alanen. Funeral will take place Sunday afternoon at 2.30 from the funeral chambers of Undertakers Higgins Bros., Lawrence st. Burial will take place in Westlawn cemetery. The funeral arrangements will be in charge of Undertakers Higgins Bros.

ALLARD—Died June 3rd, in this city, Mrs. Ruth E. Allard, aged 77 years, at her home, 69 Robbins st. Funeral services will be held at 69 Robbins street, Monday afternoon at 2.30 o'clock. Friends are invited without further notice, burial private. The funeral arrangements are in charge of Undertaker George W. Healey.

BOYNTON—Died June 3, Mrs. Mary A. Boynton. Funeral will take place on Monday morning at 8 o'clock from her late home, 148 Smith street. Funeral high mass of requiem will be sung at St. Peter's church at 9 o'clock. Burial will take place in St. Patrick's cemetery. The funeral arrangements will be in charge of Undertakers M. H. McDonough Sons.

IRELAND—Died June 3rd, in this city, Willard F. Ireland, aged 75 years, at his home, 11 Schafer street. Funeral services will be held at 11 Schafer street, Sunday afternoon at 2.30 o'clock. Friends are invited without further notice, burial private. The funeral arrangements are in charge of Undertaker George W. Healey.

McCARTHY—The funeral of Marie Louise (St. Jean) McCarthy will take place Monday morning at 9 o'clock from her late home, 18 Dempsey Place, Salem street. Solemn high requiem mass will be sung at St. Jean Baptiste church at 10 o'clock. Friends are respectfully invited. Interment will be family lot in St. Patrick's cemetery. Funeral Director Albert in charge.

SWEENEY—The funeral of Michael Sweeney will take place Sunday afternoon at 2.30 o'clock from the chapel of Undertakers James F. O'Donnell & Sons. The burial will be in St. Patrick's cemetery. Monday morning at 8 o'clock a mass of requiem will be sung at St. Patrick's church. The arrangements are in charge of Undertakers James F. O'Donnell & Sons.

GOWARD—Died in this city, June 3, 1921, at her home, 274 Appleton st., Mrs. Gertrude F. Goward. Funeral services will be held at her home, Sunday afternoon at 3 o'clock. Friends are respectfully invited. Burial private. Please omit flowers. The funeral arrangements are in charge of Undertaker William H. Saunders.

BUGBEE—Died in this city, June 3, 1921 at the Lowell General hospital, George S. Bugbee. Funeral services will be held at his home, 9 Ralph st. on Sunday afternoon at 2 o'clock. Friends are respectfully invited. Burial private. The funeral arrangements are in charge of Undertaker William H. Saunders.

SUN BREVITIES

Best printing. Tobin's, Associate bldg

Lydon for best catering. Tel. 4934.

This week's payroll for municipal departments totals $39,601.84.

New York Life Ins. Co., 216 Hildreth Bldg. F. P. Laughlin, agent. Tel. 649.

J. F. Donohoe, 222-223 Hildreth bldg., real estate and insurance. Telephone

Golf clothes of the right fit and make, help to improve the game and the player. See Dickerman & McQuade. They know.

Mr. and Mrs. Charles G. Staples of Brattleboro, Vermont, announce the engagement of their daughter, Evelyn Lelia, to Mr. Alfred R. Kennedy of

Phineas W. Whiting, son of Harry F. Whiting of this city, has been appointed research professor of eugenics in the University of Iowa.

The regular June meeting of the Women's Research club will be held June 14 at the home of Mrs. G. A. McIntosh in Chelmsford.

Rogers Flather, son of Mr. and Mrs. F. A. Flather, of this city, has been chosen assistant business manager of the Harvard Crimson for the ensuing year.

Old Bay State chapter, D.A.R., held a reception in the Spalding house this forenoon with members of the Molly Varnum and Lydia Darrah chapters as guests.

Molly Varnum chapter, D.A.R., will hold an anniversary tea and silver shower in honor of the birthday of Molly Varnum at the Spalding house next Tuesday at 3.30 o'clock.

Clarence Cunningham, assistant manager of The Strand theatre, of this city, has accepted the position of resident manager of the Franklin Park theatre of Boston, a leading moving picture house.

Nelson W. Coburn, son of Mrs. C. F. Coburn of this city, has been appointed Roman correspondent of the Chicago Tribune. For some time past Mr. Coburn has been head of the American Express Co.'s travel department in Rome.

A number of Lowell people will attend the third annual convention of the Massachusetts Federation of Notre Dame at Notre Dame academy, Roxbury, Sunday, June 12. The afternoon session will open at 2 o'clock and all members are cordially invited. The election of officers will take place.

Fire, automobile and burglary insurance written by the Lowell Mutual Fire Insurance agency, Joseph Peabody, agent, 53 Central st. Phone 94.

Open and closed commercial bodies for Ford chassis, two car loads just received at C. H. Hanson & Co.'s, Rock street.

The following pupils of Mrs. James J. Kerwin sang at the recital conducted this afternoon in St. Anne's parish house: Mildred Jessop, Gladys E. and Flora M. Long, Ruth K. Choate, Florence Gillinson, Annabel Conway, Anna D. Kolanik, F. Leslie Hylan, Mary Casey, Hazel F. Walker, Helen Casey, Margaret Turgeon and Mrs. Hattie Duncan.

The regular monthly meeting of the Corporation hospital Nurses' alumnae was held last evening, at the hospital. Dr. E. O. Tabor gave a very interesting talk on "Feeding the Child." After the regular business meeting an entertainment was enjoyed, which consisted of songs by Miss Kennedy, piano selections by Miss Brewster, and violin selections by Mr. Kennedy. Refreshments were served by the hostesses, Mrs. Lucien Turcotte and Miss Hills.

Miss Louise McKenna, daughter of Mr. and Mrs. James W. McKenna of Bridge street, will be among the graduates from Trinity college in Washington, D. C., next week, commencement week. Members of Miss McKenna's family together with Misses Mary and Rose Q. Leary, Margaret M. Enwright and Mary Dillon, have left to be present at the commencement exercises. The baccalaureate sermon to the graduates will be delivered tomorrow.

MATRIMONIAL

Mr. David Harry Hoare of Montpelier, Vt., and Mrs. Emma Adamson of this city, were married Thursday evening at St. Anne's church, the ceremony being performed by the rector, Rev. Appleton Grannis. The bridesmaid was Mrs. Anthony Phraseey, while the best man was Mr. Anthony Phraseey. The couple will make their home in Montpelier.

COMPLETE SCHEDULE OF GRADUATION DATES

Mayor Perry D. Thompson will present the diplomas to three public school graduation classes this month. On Tuesday afternoon, June 22, he will give the Colburn school graduates their diplomas and on the following afternoon, Wednesday, he will officiate at the Riverside school. That same evening he will do the honors at the high school.

The complete schedule of graduation dates of the public schools of the city was announced today as follows:

High school, Wednesday, June 22, 8 p. m.

Bartlett school, Saturday, June 18, 2.30 p. m.

Butler school, Tuesday, June 21, 9 a. m.

Colburn school, Tuesday, June 21, 2 p. m.

Edson school, Tuesday, June 21, 9 a. m.

Green school, Monday, June 20, 7.30 p. m.

Greenhalge school, Tuesday, June 21, 7.30 p. m.

Lincoln school, Tuesday, June 21, 7.45 p. m.

Moody school, Wednesday, June 22, 2 p. m.

Morey school, Wednesday, June 22, 8.30 a. m.

Pawtucket school, Tuesday, June 21, 2.30 p. m.

Riverside school, Wednesday, June 22, 2 p. m.

Varnum school, Tuesday, June 21, 2.30 p. m.

Washington school, Wednesday, June 22, 2 p. m.

ENTRANCE EXAMS FOR NORMAL SCHOOLS

On next Tuesday and Wednesday, June 7 and 8, the regular June entrance examinations for the Normal schools of the state will be held at the Lowell Normal school in Broadway. Registration will begin at 8.30 each morning. The examination schedule is as follows:

Tuesday, June 7, 1921—Morning: 8.30-8.45, registration; 8.45-10.30, English; 10.30-11.30, geometry; 11.30-12.30, household arts, manual training, stenography; 2.30-4.00, Latin, arithmetic; 4.00-5.00, general science, community civics, current events.

Wednesday, June 8, 1921—Morning: 8.15-8.30, registration; 8.30-10, French, German, Spanish; 10-11.30, history; 11.30-12.30, physical geography, commercial geography. Afternoon: 1.30-2.30, algebra; 2.30-3.30, chemistry, physics; 3.30-4.30, physiology, bookkeeping; 4.30-5.30; biology, botany, zoology.

TO HEAR PETITION FOR TREE REMOVAL

The park commission will give a hearing next Monday evening at its office in city hall on the petition of Smith J. Adams and others for the removal of several trees on the South common to make more room for ball playing. The petition was presented to the city council some time ago and was referred to the park board.

LOWELL LITERARY CLUB

The annual outing of the Lowell Literary club was held this afternoon at the Martin Luther grounds in Tyngsboro. An enjoyable program of sports and entertainment was provided by the committee in charge, of which Fred C. Weld was chairman. Mayor Perry D. Thompson was one of the invited guests.

TRAFFIC CLUB MEETING

The last meeting of the Lowell Traffic club, previous to the vacation season, is to be held in the rooms of the chamber of commerce next Tuesday evening at 6.30 o'clock. A chicken supper is to be served.

BACK FROM CANADA

Mr. and Mrs. Peter T. Goyette of Dracut have returned from a pleasant two-weeks' automobile trip to Canada. Accompanying them on the return trip were Mr. and Mrs. Toussaint Goyette, aged 80 and 78 years respectively, parents of Mr. Goyette, who will spend a couple of months in this city.

EATS EVERYTHING THAT COMES ALONG, NO MORE DIET

"As you have been a Godsend to me, that is 'a friend in need is a friend indeed,' I will write and tell you about the value of your medicine—Dr. True's Elixir—believe me it done me good. I eat everything that comes along, no more diet. I even tried raw onions for a test. Is that not luck after nine years only milk and eggs?"—Mrs. J. E. (Nutley, N. J.

Here is one of thousands of cases where Dr. True's Elixir has helped. Sufferers of constipation and indigestion must have a Laxative—it is essential to good health. Try Dr. True's Elixir; it will surely win your thanks. Easy to take—mild—no harmful drugs.

A Rational Suggestion

By the streets of "By and By," one arrives at the house of "never."
—Cervantes.

There never was better opportunity, so far as desirability and beautiful location are concerned, to select a Burial Lot at the Lowell Cemetery. WHY NOT ANTICIPATE? WHY WAIT UNTIL COMPELLED TO ACT? The cost of a lot is the same per square foot in all parts of the Cemetery, the price to be paid depending wholly upon the space. The smaller lots measure 7½x20. Inspection is invited. A Lot Owner becomes a member of the corporation (Incorporated under laws of Massachusetts.) Terms of Payment Easy. Telephone for appointment with Superintendent Mulno—3841.

Delay not till tomorrow to be wise; tomorrow's sun to thee may never rise.
—Cogreve.

LOWELL CEMETERY
Office, Lawrence Street
C. L. KNAPP, Treasurer.

GIRLS' SACK RACE AND BOYS' POTATO RACE, TWO EXCITING FEATURES OF THE GREENHALGE GALA DAY PROGRAM

Gala Day, Greenhalge School

Continued

and interesting one and the results were as follows:

50 yard dash for ninth grade boys, Raymond Plumer; 50 yards dash for girls of the ninth grade, Mildred Wotton; 50 yards dash for boys of the eighth grade, Raymond Joyal; 25 yards dash for girls of the eighth grade, Rose Martin; 50 yards dash for boys of the seventh grade, Omer Ducharme; 25 yards dash for girls of the seventh grade, Elizabeth Wood; potato race for boys of the sixth grade John Matley; potato race for girls of the sixth grade, Mary Malfenario; potato race for boys of the fifth grade, Gerald Glidden; potato race for girls of the fifth grade, Alice Gendreau; potato race for boys of the fourth grade, Leonel Pelland; girls of fourth grade, Lauretta Peltier; 25 yards dash for boys of the third grade, Charles Baldwin; 25 yards dash for girls of the third grade, Lillian Marsden; 25 yds. dash for boys of the second grade, Noe Prescott; 25 yards dash for girls of the second grade, Eileen Holt, 25 yards dash for boys of the first grade, William Koyutis; sack race for large boys, Lorimer O'Brien; sack race for large girls, Catherine McGuire; sack race, 50 yards for large boys, Stefan Koskiotek; sack race for large girls, 50 yards, Rose Martin; sack race, 50 yards, small boys, Henry Flynn; sack race, 50 yards, small girls, Lena Martin.

The physical drill competition was won by the ninth grade, Capt. Raymond Plummer. The eighth grade captain is Raymond Beauregard.

The chairman of the program committee was Mrs. Harry Pitts and the active direction of the various events was in the hands of Harry Pitts, Principal John G. Wolcott and Maj. Walter H. Jeyes, director of physical instruction in the elementary schools. Chairman Thomas B. Delaney of the school committee and Supt. Hugh J. Molloy were the guests of the occasion.

The officers of the Parent-Teachers' association are: Mrs. John T. Ashton, president; Mrs. Frank Beal, vice president; Mrs. T. F. Garvey, treasurer and Miss Alice Masterson, secretary.

Blair Announces Bay State Appointments

WASHINGTON, June 4.—Appointment of Elmer C. Potter of Worcester, Mass., as supervising federal prohibition agent for the northeastern department, with headquarters at Boston, and Harold D. Wilson of Wilmington, Mass., as federal prohibition director for Massachusetts, was announced today, by Internal Revenue Commissioner Blair. The northeastern department comprises all of the New England states. Mr. Potter succeeds William J. McCarthy. Mr. Wilson succeeds Daniel F. O'Connell and also has his headquarters at Boston. Both appointments are effective as soon as the appointees take the oath of office.

Demand Right to Prescribe Liquor

WASHINGTON, June 4.—A resolution declaring that physicians and surgeons should have the unimpaired right of prescribing alcohol without any "foolish restrictions" under the prohibition enforcement act, has been adopted by the American Therapeutic Society at its convention here. Copies of the resolution were forwarded today, to the White House and to committees of congress.

While expressly stating its disapproval of "liquor prescribing physicians" the society maintains that "no legislative body or enforcement authority, should limit or hamper a doctor in the legitimate practice or exercise of his functions as a physician."

Fight Over Possession Of Union's Funds

PARIS, June 4.—(By the Associated Press).—A split in the railwaymen's union following the victory of the Communists in the convention last Thursday when a motion for syndical direction of the organization was adopted, has resulted in an animated conflict over possession of the union's funds and headquarters. Although the Communists outvoted the moderates in the convention the latter sti hod the reguar organization. The Communists have gained possession of the union's building, but Secretary Bidegaray has put the funds out of reach of the extremists.

Do Not Know Voting Names

Continued

for 52 names on each petition, and each petition has been signed by an average of about 25 names.

No Closing Date

No date has been set for the closing of the drive for signatures and it is probable that all signatures received up to the time when the petitions are filed with the city clerk or election commissioner will be handed in to the city officials without verification.

It has not yet been decided, it is announced, when the petitions will be sent up to city hall. The board of directors of the chamber is to meet Monday at noon and it is expected that action regarding future disposition of the petitions will then be taken.

There is some uncertainty as yet as to whether the petitions should be given into the hands of the city clerk or the election board. The city charter provides that initiative petitions "shall be filed in the office of the city clerk," and that the municipal council shall act upon the petitions "within 20 days after the attachment of the city clerk's certificate of sufficiency to such petitions." Another section of the charter, dealing with the recall, which presumably applies to the initiative also, provides that "within ten days after the date of filing such a petition, the city clerk, with the assistance of the registrars of voters . . . shall attach to said petition his certificate showing the result of his examination."

Chance for Mix-up

As the powers of the city clerk in relation to matters connected with elections have been larged turned over to the election commissioners by a law passed since the charter became effective, there is uncertainty as to how the petitions shall be legally handled. It is admitted that there is a possibility of a mix-up as to which set of officials shall act on the matter.

It was stated at the chamber's rooms today that it had not been decided whether any representative of the chamber would appear before the municipal council when the initiative petitions are finally presented to urge the adoption of the accompanying order without sending it to the people at a special election.

CERTIFIED BY CIVIL SERVICE COMMISSION

Edwin F. Mason has been formally certified by the civil service commission as city pharmacist for this city. For a score of years or more Mr. Mason has had charge of the dispensary at city hall but has not had a civil service rating because his position did not come under civil service jurisdiction. However, recently such positions have come under the authority of the commission and because of his long tenure of service Mr. Mason has been certified for th eposition.

Tag Day for Babies

Continued

had begun the day, sold. Most of the tags, she stated, had been disposed of along Adams and Market streets. She said that she had met with a particularly generous response to her appeals to "help the babies" in the Market st. coffee house. She was given more tags and promptly started out to collect more funds.

Workers were early on the job at the Middlesex street railroad station. There were six young women there under the direction of Mrs. John K. Whittier. Long before noon 1000 tags had been given in exchange for cash. About 11 o'clock Mrs. Whittier arrived at the parish house with a market basket containing half a dozen of the red boxes. "They're heavy," she remarked. "I want some lighter ones."

Particularly successful in coaxing coin into the baby's fund was a group of young men, under the direction of George Robinson, who held up autos and attached large yellow tags to those whose owners "came across" with cash.

Courtenay Helps Out

About noon William Courtenay, the actor, appeared in an auto in Merrimack square. In a short time he disposed of a number of tags, some of which bore his signature. At the close of his collecting trip, he went to the home of Harry G. Pollard in Mansur street for lunch.

Of the young women who took part in the cash-gathering campaign, 16 were from the International Institute, 22 from the Young Women's Christian association and a number from the Girls' Friendly society.

For the day 20,000 tags had been provided and it was hoped that the receipts would exceed those of last year, when nearly $2000 was raised.

At noon the workers assembled in the parish house for a lunch served under the direction of Mrs. George Runels.

The committee in charge of the day's activities was made up as follows: Mrs. J. Gilbert Hill, chairman; Mrs. Edward Hylan, Mrs. Charles Storer, Mrs. Julian B. Keyes and Mrs. Tyler A. Stevens.

It's easier to roll down hill than it is to climb up—BUT, there's usually a bump at the bottom.

B. Thrifty

The climb up Money Hill is easier than you think. Let us help you get started.

WASHINGTON SAVINGS INSTITUTION

30 Middlesex Street

Trade B. Thrifty Mark

OLD FAIR GROUNDS
Lowell, Mass.
TWO SHOWS—At 2 p. m., 8 p. m.

Wednesday JUNE 8

THE SECOND LARGEST SHOW ON EARTH.

SELLS-FLOTO CIRCUS

FROM WHERE THE WEST BEGINS

12 HERDS OF ELEPHANTS

5 RINGS & STAGES 400 STARS

AND THE GREATEST CLOWN RIDER ON EARTH

"POODLES" HANNEFORD

WITH THE FAMOUS HANNEFORD FAMILY

DIRECT FROM THE N.Y. HIPPODROME

STREET PARADE AT 11 A. M.

Seat Sale at Liggett's Drug Store, Corner Merrimack and Central. Same Prices as on Grounds.

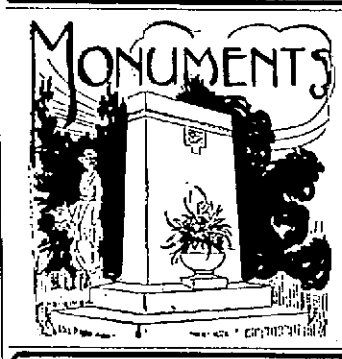

OUR MONUMENTS ARE SYMBOLS

representing all of the good traits and characteristics of those loved and lost ones who have gone before. You have perhaps often stood before the monument of some great man, and admired it. Thus our monuments are always admired. Now is the time to have our designer show you samples and give you real expert advice—placing you under no obligation whatever.

The Lowell Monument Co.
JOHN PINARDI, Prop.
1060 Gorham St. Tel. 835-W.

INTEREST BEGINS TODAY

Merrimack River Savings Bank

228 CENTRAL STREET

SUN ATLAS COUPON

Present this coupon and 50c at The Sun Office and get a copy of

THE PEOPLES' ATLAS

The latest and most up-to-date Atlas and 1920 U. S. Census, just published. One should be in every home

Name .....

Street and No. .....

City or Town .....

This coupon and 59c secures a copy.

TRY THE SUN CLASSIFIED PAGE FOR QUICK RESULTS